# The Chicago Daily Tribune.

THE WORLD'S GREATEST NEWSPAPER

VOLUME LXXI.—NO. 166 C THURSDAY, JULY 11, 1912.—TWENTY-TWO PAGES. * PRICE ONE CENT IN CHICAGO AND SUBURBS. ELSEWHERE TWO CENTS.


## JONES IN CENTER OF ANGRY DEBATE ON LORIMER CASE

### William Alden Smith Resents Flings at Courage of Illinoisan's Opponents.

### CITES FUNK CONSPIRACY

### Michigan Man Connects Henning Plot with Bribery Scandal; Final Vote in Sight.

### LAFT AND ROOSEVELT CRITICISED

BY JOHN CALLAN O'LAUGHLIN.

Washington, D. C., July 10.—[Special.]—In extraordinary scene marked the debate in the Lorimer case today.

Assailed by William Alden Smith of Michigan, stirred by the statement made by Senator Jones of Washington that "public clamor" was having too much influence in the case, rose and hurled a challenge at the "senate cabal," who, he declared, decreed political death for any senator who did not line up with them for Lorimer.

With his arms waving, Senator Smith voiced his belief that the conspiracy to fasten the name of Clarence S. Funk, general manager of the International Harvester company, had connection with the Lorimer scandal.

**Jones Shouts Back Denials.**

Senator Jones, in his defense of Lorimer, was subjected to many embarrassing questions propounded by various senators. His voice was shaken with emotion when he replied to Senator Smith, shouting back denials of the Michigan man's charges.

Senators Kenyon, Kern, Crawford, Gore, and others contributed to the Washington senator's discomfiture, while steadily throughout the remarkable procedure Senator Bolinger rapped with the gavel until order was restored.

During his speech for Lorimer Senator Jones criticised the action of both President Taft and former President Roosevelt in connection with the case.

He attacked Col. Roosevelt for "heaping obloquy" on Lorimer and charged that President Taft had attempted to influence senators, the judges in the case, against Lorimer.

Mr. Jones said the president's "yielding to public clamor is one blot on his record which never can be effaced."

**Lorimer May Talk Two Days.**

The final vote on the case is in sight. Two more set speeches remain to be delivered, one by Senator Lea of Tennessee and the other by Senator Lorimer.

Mr. Lea will sum up the fact and the law which, in his judgment and that of those who believe with him, justify the expulsion of the Illinoisan, while the latter will make the effort of his life to answer all the arguments made against him.

The speech of the Tennessee statesman will occupy three or four hours. That of Mr. Lorimer may take two days.

The case has got to a point, however, where nothing that can be said will change the decision each individual senator has reached from his study of the evidence.

**Funk Conspiracy Weakens Lorimer.**

The views of the men opposed to Lorimer have been strengthened by the complete failure of the attempt to discredit Mr. Funk. Senator Smith of Michigan cited the confession of Mrs. Josephine O'Reilly Henning in his answer to Senator Jones.

It is an extraordinary fact in connection with the whole Lorimer case that at an important juncture for the defense some development has occurred to increase their embarrassment. While Mr. Lorimer in Washington two years ago was denouncing the confession of Charles A. White, State Senator Holstlaw at Springfield was swearing that he received $3,200 from State Senator John Broderick.

At the time the senate was seating Mr. Lorimer on March 2, 1911, the Helm investigating committee in Illinois was unearthing the Funk testimony, showing that Edward Hines had approached the general manager of the International Harvester company for a contribution of $10,000 to the Lorimer $100,000 fund.

On the eve of the second vote in the senate on the question of whether or not Mr. Lorimer was duly and legally elected, the vicious plot to destroy the character of Funk and thus weaken the strength of his evidence has been exposed.

**Might of Truth Exemplified.**

As one senator observed today, the case is another exemplification of the old adage as to the might of truth.

Mr. Lorimer realizes that he will be expelled from the senate. But he is going to the slaughter in spite of the earnest pleadings of senators who have stood by him not to sacrifice them as well as himself.

They have told him that a crushing vote will be registered against him. This makes not the slightest difference to the Illinoisan. He is determined that he shall be elected and not retire voluntarily. Backing him in this decision is his bodyguard, made up of Messrs. Cooke, Richheimer, the Chicago saloonkeeper, and David Frank, who sat in the reserved gallery today and manifested their approval of the arguments made by Senators Johnston and Jones.

**Johnston Praises Lorimer's Life.**

Senator Johnston of Alabama in defense of Lorimer opened the debate today. He declared that the present action was similar to a criminal trial and as the defendant had once been acquitted he should not be tried again. He spoke of Lorimer's life, of his rise to the senate, and praised him highly for his efforts in all lines and for the purity of his personal relations.

Senator Johnston confessed he had received numerous letters from his constituents asking him to turn over to the other side. He said he regretted these because it showed

(Continued on page 4, column 1.)

## SUMMARY OF THE NEWS.

THURSDAY, JULY 11, 1912.

**WEATHER FORECAST.**

For Chicago and vicinity—Fair weather with moderate temperature Thursday and Friday; light to moderate northerly winds Thursday, becoming variable Friday.

Sunrise, 4:25; sunset, 7:28. Moonset, 1:04 a. m.

**TEMPERATURE IN CHICAGO.**
[Last 24 hours.]

Maximum, noon .....82
Minimum, 6 a. m.....69

| | | | | | |
|---|---|---|---|---|---|
| 3 a. m. | 76 | 11 a. m. | 80 | 7 p. m. | 77 |
| 4 a. m. | 74 | Noon | 82 | 8 p. m. | 75 |
| 5 a. m. | 73 | 1 p. m. | 78 | 9 p. m. | 73 |
| 6 a. m. | 69 | 2 p. m. | 78 | 10 p. m. | 73 |
| 7 a. m. | 72 | 3 p. m. | 78 | 11 p. m. | 72 |
| 8 a. m. | 74 | 4 p. m. | 79 | Midnight | 71 |
| 9 a. m. | 77 | 5 p. m. | 80 | 1 a. m. | 70 |
| 10 a. m. | 78 | 6 p. m. | 79 | 2 a. m. | 69 |

Mean temperature, 76; normal for day, 72. Deficiency since Jan. 1, 612.

Precipitation for 24 hours to 7 p. m., trace. Deficiency since Jan. 1, 2.36 inches.

Wind, W.; max., 28 miles an hour at 3:20 a. m.

Relative humidity, 7 a. m., 80%; 7 p. m., 64%.

Barometer, sea level, 7 a. m., 29.80; 7 p. m., 29.88.

For general government weather report see page 13.

TODAY'S BARGAINS—PAGE 11.

**POLITICAL.**

Roosevelt wins decisive victory at state convention of Iowa Republicans. Page 1.

Prohibition insurgents may start convention fight for more aggressive platform. Page 4.

New party state ticket in Illinois is assured. Page 5.

Wilson pleads for thrift of nation and death of extravagance in Atlantic City address. Page 7.

Hamilton club split on question of indorsing Taft's renomination. Page 7.

New party will favor downward revision of tariff. Page 7.

**WASHINGTON.**

Senator Jones center of angry debate while defending Lorimer. Page 1.

**LOCAL.**

Bellboys make statements in evidence of plot against C. S. Funk. Page 1.

School board approves order for $6,000 readers over protest of losing agent. Page 2.

Court holds threats to shoot husband do not excuse wife abandonment. Page 3.

Stenographer trades in $500,000 stocks on $1,000 margin; sues brokers. Page 3.

Society girls don farm garb at Lake Forest church bazaar. Page 3.

Distribution of Tribune free ice fund coupons begins. Page 5.

Eastern teachers threaten to leave N. E. A. as result of Miss Grace C. Strachan's defeat for presidency. Page 5.

Aldermen plans ordinance to reach loop theaters in fight for better safety arrangements. Page 6.

Eugene F. Savage awarded fellowship of American academy in Rome. Page 6.

Two new questions arise in clinching L. C. shore contract. Page 6.

Minneapolis millers may face criminal prosecution for rebating. Page 15.

Tax reviewers start work and hear many protests. Page 15.

**DOMESTIC.**

"Rich Chicago widow" writes to "mayor of Boston for husband; doesn't care for "cornfed" Chicagoans. Page 1.

Young man loses sweetheart because message read "I leave you forever," instead of "I love you forever." Page 1.

Attorney Harriman at Darrow trial resents charge of sympathising with dynamiters. Page 2.

**TRADE AND INDUSTRY.**

| | |
|---|---|
| Live stock. | Page 15. |
| Produce. | Page 15. |
| Local financial. | Page 16. |
| New York financial. | Page 16. |
| Commercial. | Page 17. |
| Real estate. | Page 17. |

**SPORTING.**

Cubs, with Richie pitching, shut out Giants, 3 to 0. Page 13.

St. Louis Browns win first game of season from Red Sox. Page 13.

Yacht Michicago entered in race to Harbor Springs Saturday. Page 13.

White Sox beat out Athletics in ninth, 4 to 3. Page 13.

American athletes lead by seven points in Olympic games. Page 14.

Baden captures rich trotting stake at Grand Rapids. Page 14.

Mrs. Pound leads golf field at Evanston club. Page 14.

**MOVEMENTS OF OCEAN STEAMSHIPS.**

| Arrived. | Port. |
|---|---|
| IKALIA | N'ple, N.S.W. |
| BELLEROPHON | Hongkong. |
| MANCHURIA | Hongkong. |
| TEUCER | Hongkong. |
| MINNESOTA | Yokohama. |
| SADO MARU | Yokohama. |
| CRETIC | Gibraltar. |
| DOMINION | Queenstown. |
| ARABIC | Queenstown. |
| PANNONIA | Fiume. |
| BRESLAU | Philadelphia. |
| ZEELAND | Antwerp. |
| HELLIG OLAV | New York. |
| ARGENTINA | New York. |
| PRESIDENT LINCOLN | New York. |

| Sailed. | Port. |
|---|---|
| ROYAL GEORGE | Avonmouth. |
| MERION | Liverpool. |
| KAISER WILHELM II | Cherbourg. |
| TAORMINA | Genoa. |
| CLAN MACIVER | Kusaire. |
| GALVONIA | Palermo. |
| LACONIA | Queenstown. |
| OCEANIA | Southampton. |

**WIRELESS REPORTS.**

| | | |
|---|---|---|
| CAMERONIA | Out 1,125 miles | Saturday a. m. |
| MAJESTIC | Out 275 miles | Thursday p. m. |
| BALTIC | Out 246 miles | Due at Queenstown Thursday p. m. |


## Good News

Isn't it true that the best sort of news is news that opens up some profit or advantage to *you* personally?

Politics—sporting—general—none of them have the absorbing *practical interest* of the ad that describes an opportunity to get something you want at a real reduction.

Tribune advertising is brimming with such news in every issue. The Tribune's exclusive ad feature "Where to Find Today's Bargains" is a notable instance of it.

These little bargain ads are as varied, so numerous, well arranged and ever changing that it's worth any one's while to look them carefully through right along.

Find them today on the Woman's page—page 11.


## IOWA CONVENTION GIVES ROOSEVELT DECISIVE VICTORY

### Taft and Chicago Gathering Rebuked by Big Vote of Hawkeye Republicans.

### THIRD PARTY ACTION SOON

### Delegates to National Progressive Meeting to Be Chosen; Also T. R. Electors.

### REFORMS URGED IN PLATFORM

Des Moines, Ia., July 10.—[Special.]—Col. Theodore Roosevelt won an overwhelming victory in Iowa today. The Taft administration and the managers of the recent national convention at Chicago were as decisively rebuked by the Republican state convention.

Republicans of Iowa were left free to vote for either President Taft or Col. Roosevelt next November by the action of the delegates. The matter was left to the "individual conscience of the voter," and the platform, containing a direct attack upon the legality of the Chicago convention, was adopted by an overwhelming vote.

The progressives dominated the convention from the beginning to the end. Despite a hard struggle, led by Gov. B. F. Carroll, a Taft adherent, to secure the indorsement of the national platform, the amendment offered by the Iowa executive containing this indorsement was laid on the table by a vote of 772 to 342.

A demonstration lasting twenty minutes followed the first mention of Roosevelt's name in the convention.

**Third Party Convention July 24.**

Delegates from Iowa to the national progressive party convention in Chicago, Aug. 5, will be named at a state convention to be held here on July 24. This plan was adopted at a meeting of the progressive delegates held tonight after the adjournment of the state convention.

District conventions will be held at the same time as the state convention. In addition to naming delegates to Chicago and organizing a permanent state committee, the state convention will choose electors for the third party ticket.

A provisional state central committee was selected, the members of which will issue calls for county mass conventions. Judge John L. Stevens of Boone, provisional national committeeman for the third party, presided over the meeting, which was largely attended, and in which the members were enthusiastic for Roosevelt.

**Verdict on Chicago Meeting.**

The plank of the platform adopted by the state convention relating to the Chicago convention follows:

The Republicans of Iowa believe in the rule of the people. We believe that the popular will, when fairly expressed in convention or primary, should be faithfully observed. Grave and serious abuses of the convention and caucus system of nominating our national candidates have brought the party to a condition in which great numbers of our loyal adherents question the integrity of the nominations made by our national convention. However, we urge upon every Republican to stand loyally by all of the party nominations made in the state, in districts, and in counties, leaving to his individual conscience the controversy over the national nominations.

**Says "Roosevelt"; Outburst Starts.**

The Roosevelt outburst, which eclipsed anything else in the convention, was brought about inadvertently by Gov. Carroll. The governor had presented the minority resolutions report, which, in addition to the national platform matter, asked for the elimination from the majority platform of the plank condemning the Chicago convention as fraudulently made up.

The governor declared that the national platform "was not tainted," but had been adopted at Chicago by a large majority, not including the contested delegates, and that this was done with the help of "such progressives as Borah, Hadley, and Cummins delegates."

Gov. Carroll declared that the Chicago platform was adopted regardless of whether the delegates were aligned with Taft or Roosevelt. When he said "Roosevelt," the delegates broke into cheering.

**Bandannas Wave; Bedlam Follows.**

Two or three bandannas were waved in the air, and then the convention floor became a bedlam. Delegates jumped onto their chairs, waving their bandannas and cheering for Roosevelt, while the standpat governor sought in vain to quiet the convention.

Chairman Brookhart pounded vigorously with his gavel to secure order so that the speaker might proceed, but no heed was paid to this.

Senator Jos Allen, a progressive, rushed to the platform and attempted to stem the pro-Roosevelt tide into order, but just when it looked as if the delegates would again resume their seats, the cheering broke forth again. It was fully twenty minutes before order was restored.

**Strong Progressive in Chair.**

The convention was organized with Smith W. Brookhart of Washington county in the chair. He is a strong progressive. From there on the progressives did as they pleased despite the frantic efforts of the standpatters. The efforts of the standpatters were greeted with hoots and jeers. Despite the attempt of the chairman to secure a hearing for the speakers, delegates persistently and continually interrupted them.

Angry threats of "You will lose Kenyon" failed to make the progressives indorse Taft

(Continued on page 4, column 6.)

## STRANGE LOGIC.

[Copyright: 1912: By John T. McCutcheon.]

Senator Dillingham admits that Browne distributed the legislative corruption fund known as the jackpot, notwithstanding Browne's sworn testimony to the contrary.

BUT, the senator accepts as gospel truth Browne's sworn testimony that he had nothing to do with the senatorial election fund. The presumption is that the better nature of the corrupt legislators asserted itself when the $100,000 was offered to them.

## RICH WIDOW SLURS WESTERN WOOERS

### "Mrs. Clara L. Brown" Writes from Congress Hotel to Boston Mayor for Husband.

### NO "CORNFED" WANTED.

Boston, Mass., July 10.—[Special.]—A Chicago widow of means, giving the name of Clara L. Brown, which, however, admittedly is fictitious, and her address as the Congress hotel, wants an eastern husband—one whom she may drive about in her own electric brougham and with whom she may travel abroad.

In a letter to Mayor John F. Fitzgerald she appeals for his help in aiding her to find a companionable companion, and states explicitly that the Chicago business man does not appeal to her as "a profitable speculation in matrimony." In fact, she calls him "corn fed."

**Woman Writes Strange Letter.**

Lest Boston cannot supply her ideal for a husband she has also written Mayor Gaynor of New York. Her letter:

"I am writing this letter with diffidence because I am aware that it is not the usual thing for a woman in my position in life to do and because I am more than half convinced that, after you have read it, you will put me down as some harmless elderly female crank and crumple it up and throw it into your waste basket.

"I know, however, that you are an unusual man and I am writing this unusual letter in the hope that the unusual in you will prompt you to give it the attention I want it to have.

"It is necessary in order that you may understand the situation fully that I give you some of the details of my life. I am a woman who has lived much and worked hard. I have been married and widowed and the former experience appeals to me now as the least happy in my career. In spite of all this I have managed in a really remarkable way to preserve my youthfulness and my friends tell me—I am too old a bird to be flattered—that I am still very good looking.

**Pits Wits Against "Hustlers."**

"The death of my husband left me childless with a small business heavily laden with debts. I had known a good deal about the business, for my husband—I not care needlessly to detract the dead—was the kind of a man who compelled me to take an interest in his financial affairs for my own self-defense. That knowledge of his finances, I think, was what led me to sell out the business immediately, take the small profits that that transaction afforded and move to Chicago.

"There I pitted my own business abilities against the acumen of the much vaunted Chicago business man, and, to make a long story short, I won.

"I find myself now, having just converted my assets into cash or its equivalent, in very comfortable circumstances. I do not care to go into details, but my property will run into six figures.

"I have my own electric brougham and my own maid. I possess, in fact, everything seemingly, that a woman of my age could wish. My intention in retiring from business was to enjoy a lifelong vacation.

**Desperately, Cruelly Lonely.**

"But I find now that I have miscalculated my own nature. I cannot be happy as I am. I am desperately, cruelly lonely. No one who is not a woman near the meridian of life and sentenced to a lifetime immured in hotels can realize how lonely I am. I need a companion. I am determined to marry again.

"My first husband was an Indianian. You perhaps know the type—an easy going, good hearted, but pretty worthless kind of individual. It will be apparent to you how soon after the honeymoon such a husband would begin to lose all illusion for a woman of my kind. I confess I was not much in love with him when he died. I thought then that I should never care to marry again.

"My business career in Chicago only confirmed this impression in my mind. Chicago busines men—at least, all that I ever meet—are, for lack of a better term, what I call 'corn fed.' Not one of them ever appealed to me as a profitable speculation in matrimony.

"The reason for this, as I now discover, is that all through my life I have been nursing an ideal. That ideal is the antithesis of what we in the west proudly call a 'hustler.' I want a husband who has the taste and the education to appreciate pleasure and to put it to its best uses. I would prefer one with money, but if he has none that won't matter.

"I do no object to publicity. In fact, if you can find the means of helping me by printing this letter I shall have no objection, for I have already taken precautions to keep my identity secret. Any communication that is sent to me here will, however, reach me.

"Thanking you in advance for anything that you can do and will do for me, I am, yours respectfully,

"[MRS.] CLARA L. BROWN,
"Congress hotel, Chicago, Ill."

"P. S.—I am also writing to the mayor of New York.—C. L. B."

**CAN'T FIND WIDOW AT CONGRESS.**

Mrs. Clara L. Brown could not be found at the Congress hotel last night, nor was her name on the register for several days back.

"There have been so many directions as to mail during the teachers' convention that I am up in the air," Eddie Burk, manager of the hotel, said.

"But I believe I do recall a woman asking permission to have her sister's mail addressed to the Congress, as her sister was en route to Chicago.

"This may be another case, but Mrs. Clara L. Brown seems a familiar name. There has been no mail for her so far."

### SPECK OF DUST IN COURT; TITLE TO THIS LAND SETTLED.

.000000000000000000000000000000
000000000000000000000000000000
00000000 1 inch is Los Angeles.

Los Angeles, Cal., July 10.—[Special.]—Owen S. Gorham of Gardena is owner in fee simple of what is said to be the smallest parcel of land ever given to a litigant by a court of record in a suit to quit title.

The land comprises a strip one eighteenth of an inch facing on Amestery street, between Western and Normandi avenues, in Gardena. The strip has a depth of 600 feet.

If you want to write the width of the land in figures put down a decimal point, write after it sixty-three ciphers and the figure 1.

The decision whereby the title of the land was cleared was made today by Judge Houser of the Superior court.

### BEAUTY QUEEN PUFFS "TACK."

**Viscountess Curzon at Elizabethan Tournament Dress Rehearsal Smokes a Cigaret on the Throne.**

LONDON, July 10.—The dress rehearsal of the Elizabethan tournament at Earl's court today was witnessed by Dowager Queen Alexandra, Princess Henry of Battenberg, Princess Christian, and a great array of smart society people. The queen of beauty, Viscountess Curzon, looked dazzlingly lovely in white satin, gorgeous diamonds and a resplendent diadem, which blazed on her golden hair. The effect of her regal appearance was somewhat, however, marred when, seated on her throne, and surrounded by exquisitely appareled, beautiful ladies in waiting, she proceeded to smoke a cigaret.


### VACATION NOTICE.

*Before leaving the City for your vacation, arrange with your Newspaper Carrier to have THE TRIBUNE forwarded to you. The address may be changed as often as you like. If you prefer, you may order your subscription direct from our office, in which case the order should be accompanied by a remittance in accordance with the subscription rates which will be found on the first Want Ad page.*


## 'LEAVE' FOR 'LOVE' ENDS A ROMANCE

### Telegraph Mixes Message and Girl Declares Proposed Match Off.

### SEEKS MONETARY SALVE.

New York, July 10.—[Special.]—An unusual and yet easily explainable error in the transmission of a telegraph message caused a claim for damages to be brought against one of the telegraph companies for tearing two loving hearts asunder and breaking up an engagement that was soon to result in matrimony. It is understood the company is charged with alienating the young woman's affections.

The names of the parties to the telegraph message are withheld, but the facts are that a few weeks ago, a young man had a sudden and overwhelming feeling of affection for the young woman to whom he was engaged. He was moved to communicate these sentiments to her by a means of transmission quicker than the mails. The young man hastened to a telegraph office and wired:

"I LOVE YOU FOREVER."

**Dire Results of Message.**

Then he paid his quarter and walked out of the office, relieved to know that in an hour or so his intended would know just how he was feeling about it at that time.

The operator who sent the message probably followed the written copy faithfully, because he saw the sender of the message and must have known what was in the young man's mind. The man at the receiving instrument may have done the best he could, but when the message was delivered to the addressee it read:

"I LEAVE YOU FOREVER."

Under the circumstances there was nothing for her to do but send back the young man's gifts, his engagement ring, and all his letters, and it is understood before the sender of the message could communicate with her she had accepted another offer of matrimony, and nothing could be done about it. Hence the claim for damages against the telegraph company.

**Company Pleads "Not Guilty."**

The company's defense is that the mistake was not due to negligence, but that the Morse alphabet for "love" and "leave" is so much alike that trouble on the wires caused the error. The word "love" has two dots for the letter "o," and "leave" has a dot for "e" and a dot and a dash for "a."

Under the laws of New York a telegraph company is liable only for gross negligence if the sender does not have the message repeated, so it may be that a jury will have to decide whether he is entitled to damages under the circumstances of the case.

### CONES POISON MANY CHILDREN.

**Health Department on Point of Barring Ice Cream Holders After Evanston Incident.**

Certain makers of ice cream cones are on the point of being tabooed by the health department.

An investigation carried on by Chief Chemist W. Lee Lewis and Dr. M. B. Craven of the health department led to the discovery by chemical analysis of coal tar dye in the cones manufactured by three Chicago firms. The firms are the Chicago Wafer company, 922 Vernon Park place; Stephen Arcucci, 923 West Ohio street, and Tamselli & Sicilian, North Halsted and West Erie streets.

The investigation was started as the result of the poisoning of several small children in Evanston after eating ice cream cones. The products of the company probably will be barred from Evanston.

## BELLBOYS THROW LIGHT ON METHODS IN THE FUNK PLOT

### Three Former Employes of Grand Pacific Hotel Before State's Attorney.

### TELL STORIES TO WAYMAN

### Women Declared Ready to Back Up Mrs. Henning's Expose of Conspiracy.

### AILEEN HEPPNER TRIAL DELAYED

Testimony tending to corroborate the confession of Mrs. Josephine O'Reilly Henning that she sold her reputation to blacken the name of Clarence S. Funk, for a price, was given to State's Attorney Wayman yesterday afternoon.

Two new witnesses were questioned and from them information was gained that they had been induced to work up evidence in support of John C. Henning's exploded $25,000 alienation suit against the general manager of the International Harvester company.

The statements were made by:

PATRICK ENRIGHT, 21 years old, formerly a bellboy.

MICHAEL SLAVIN, 19 years old, also formerly employed as a hotel bellboy.

**Gist of New Information.**

In brief their statements are said to tell:

That they were employed as bellboys at the Grand Pacific hotel with a third bellboy, Eddie Deuter, on Dec. 20, 1909.

That they continued to work there up to October, 1911.

That they were approached about that time by agents of persons who desired evidence to support a charge that Mr. Funk and Mrs. Henning were at the hotel on Dec. 20, 1909.

They did not see Mr. Funk or Mrs. Henning at the Grand Pacific hotel on that or any other date.

That nevertheless one of them was promised money to support the charge and that he received $900 from men interested in pushing Henning's case.

That after the case came to trial and Deuter had testified and been accused of accepting money they were not called as witnesses.

**Deuter Given Chance to Confess.**

Deuter also was called before the state's attorney yesterday and in the course of his examination he cried. It was reported at the time that he had added his confession to the statements of his companions, but this was denied. It was said he would be given another opportunity to secure immunity by going before the grand jury today.

Deuter was confronted and accused by both the other bellboys to whom he is said to have made admissions. He left the Criminal court building in company with men said to be agents of the Henning gang. He is the one who testified in the alienation suit that he served Mr. Funk and Mrs. Henning at the Grand Pacific.

A report that the go-between who carried the money from a Chicago millionaire—the man higher up in the plot to ruin Funk—had gone to Mr. Wayman and confessed was denied by officials of the state's attorney's office.

**Rush of Confessions Expected.**

The calling of Slavin and Enright is said to be but the forerunner of a grand rush to the grand jury rooms on the part of a small horde of hotel attaches and others whose names have not yet appeared in the case.

Mr. Wayman refused to comment upon the stories told by the boys. A stenographer was called to take down every word of the boys' stories. Enright is known to have told much that he knows. He was kept under continuous surveillance to prevent any agents of Attorney Daniel Donahoe, of Henning's counsel, from talking to him.

It now is known the Funk attorneys have had Enright's statement about his part in the Henning suit for some time, and that Attorney Scott's cross examination of Deuter on the witness stand during the trial was based on information furnished by his fellow "bell hop."

"I know the suit against Mr. Funk was a 'frameup,'" Enright is quoted as telling his inquisitors. "I never saw Mr. Funk and Mrs. Henning together in my life, but a part of my story was to be to the effect that I had seen them together at the Grand Pacific hotel.

During the trial of the alienation suit Attorney Scott asked Deuter if it was not a fact that Attorney Donahoe had given him $75. Deuter said it was not true.

**Detective Talks of Plot.**

"I think it will be shown that overtures were made to practically every bell boy in the hotel to become a witness for the Donahoe-Henning crowd," a detective who has worked on the conspiracy plot for weeks said in the evening.

"We also have evidence tending to show that attempts were made to get bell boys at the Congress hotel, where both of the Hennings used to work, to go on the stand as witnesses against Mr. Funk. The agents of Donahoe did not stop with the bell boy stunt.

"They talked to chambermaids and porters—any employés they believed would serve their purpose to blacken the name of the man they were after. The surprise to us is that with all their scouting about only one boy—Eddie Deuter—was found who stuck as far as the witness stand.

Besides the bellboy feature it was learned that other friends of Mrs. Henning, who already has confessed her part in the conspiracy, are willing to come to the front and corroborate her in many details. The Hennings' attorneys failed to keep track of the

woman's correspondence while she was being sent from place to place about the country. It is said some of her letters to Chicago acquaintances are now in the hands of the state's attorney.

All of these letters tell one story—a tale of good times and all the money she wanted—something she had never before enjoyed. Several communications are said to give broad hints, if not more, as to the source of this "ready money" supply. They will serve to corroborate Mrs. Henning's statement that a woman employed by Donahoe made special trips from Chicago to where she was secreted to bring to her funds in lots of several hundred dollars at a time.

Mr. Wayman at the end of the day's work had little to say except that the case was shaping up well and that indictments seemed certain.

"No witness has been taken before the grand jury today," he said. "It is probable the body will hear some evidence tomorrow."

**Reticent About Women Witnesses.**

Asked if a report that several canceled checks would play a part in the state's case, Mr. Wayman laughed and said he knew nothing about any checks. He was just as reticent concerning the names of the women he talked with during the day, but said there was none except whose name already had been connected with the case.

It is said that the state has not yet succeeded in locating "Mrs. John Dowd," said to be the woman who carried money to Mrs. Henning from the Donahoe & Hartnett offices in Chicago. Mr. Wayman said that he knew nothing about this woman and had not seen her. He also asserted that in all likelihood Mrs. Henning, who repeated a full confession of her part in the "frameup" alienation suit against Mr. Funk, would not have to appear before the grand jury again. She is kept at a hotel with guards about her to prevent molestation from her enemies.

**Twenty More May Testify.**

It was said last night that there may be twenty witnesses more who will testify before the grand jury. These will include women friends of principals in the case, and a number of detectives who never have appeared before the public as associated with the alienation or conspiracy investigation.

It is said detectives have trailed every move of every person connected with the prosecuting agency against Mr. Funk from the time the alienation suit was filed against him by Henning last October. Stories of meetings, of mysterious automobile trips, and of conferences in lawyers' offices will be told which will demand explanations.

The perjury case against Miss Heppner only proceeded as far as the taking of the testimony of Mrs. Hoerner and her daughter in the afternoon.

When both witnesses had been called Attorney Donahoe announced that the defendant, his client, was ill and could not take the stand. He asked that the case be adjourned until this afternoon. Judge Newcomer said that this could not be done, and that he would have to wait until Friday afternoon. This date was agreed on for the next installment of the perjury suit.

Mrs. Hoerner merely testified she and her daughter did not eat dinner with Miss Heppner at the Grand Pacific hotel on the date specified by Miss Heppner in her testimony before Judge Slusser.

## GRAND LODGE CONFIRMS ELKS NAMED BY RULER SULLIVAN.

**Convention at Portland Hears Committee Reports—The Lodge Goat to Be Undisturbed.**

Portland, Ore., July 10.—Robert W. Brown of Louisville, past grand exalted ruler, Benevolent and Protected Order of Elks, will succeed himself as chief justice of the grand forum for the coming year.

The place on the board made vacant by the death of John F. Donovan of Milwaukee, Wis., will be taken by Edward W. Righter of New Orleans. The appointments made by Grand Exalted Ruler Sullivan have been confirmed.

The committee on ritual recommended in its report that no action be taken in the matter of the lodge goat.

## FOR MADE-IN-CHICAGO WEEK.

**Neighborhood Organizations of City Interested in Plans for Boosting Home Products.**

Made-in-Chicago week, which will be observed by retail stores and manufacturers throughout the city Aug. 12 to 17, was the subject of a conference last night at the Hotel Sherman, attended by representatives of neighborhood business organizations of the entire city, under the auspices of the Chicago Association of Commerce.

The conference was a general meeting supplementing the results accomplished at a meeting of the market cooperating committees of the association and business organizations of the north, west, and south sides, at which cooperation has been pledged to the plans for a city wide display of Chicago manufactured products, which insures wide cooperation.

The large stores of State street have pledged their cooperation and the leading retail merchants of retail centers in outlying sections of the city also have agreed to devote window space to Chicago goods.

## MRS. ELIZA C. HAYWARD DEAD.

**Rode on First Steam Passenger Train in United States—Father Contractor for Road.**

Mrs. Eliza C. Hayward died yesterday at the residence of her daughter, Mrs. J. M. Sturtevant, after an interesting life. She was 91 years old.

Mrs. Hayward rode on the first steam passenger train in the United States. Her father, Jonathan Crane, was contractor for the road, which ran between Albany and Schenectady, N. Y. Mrs. Hayward married John T. K. Hayward while the latter was contracting engineer on the Boston and Maine railroad. Mr. Hayward later was president of the road. In 1857 Mr. and Mrs. Hayward went west, making their home in St. Louis. Mrs Hayward made a flag used by Gen. Grant during the civil war. The flag is one of the mementoes preserved in Grant's tomb. For the recent fourteen years she has been living with her daughter, Mrs. Sturtevant.

Mrs. Hayward is survived by five children. Services were held yesterday at 1502 Wilson avenue, and the body was taken to St. Louis for burial.

**OBITUARY.**

DR. HENRY J. ANTHONY, professor of dermatology in the Chicago Polyclinic and the Rush Medical colleges, and physician to the Childs' Memorial hospital, died yesterday at his home, 1251 Dearborn avenue. Dr. Anthony was graduated at Rush Medical college in 1884; spent five years in study in German and French universities, and returned in 1890 to accept a position at his alma mater. He was the son of the late Elliott Anthony, judge of the Cook county Superior court for twelve years. Services will be held at 11:00 this morning at the chapel, Graceland cemetery.

ADAM FYFE, retired police captain, died yesterday at the residence of his son, 16 South Leavitt street. For twenty years he had been a member of the Chicago police force. He was 66 years old. He is survived by the widow and one son. Funeral services will be held on Saturday at 2 p. m. at West Side Masonic temple. Burial will be at Forest Home.

# HARRIMAN RAKED IN DARROW CASE

**Attempt to Show Socialist Attorney Was Sympathizer with Dynamiters.**

**QUICK DENIAL IS MADE.**

**Effort to Procure His Indictment Attributed to His Political Enemies.**

Los Angeles, Cal., July 10.—During the cross examination of Attorney Job Harriman in the bribery trial of Clarence S. Darrow today it developed that an effort had been made by political enemies to indict Harriman for complicity in the dynamiting of the Los Angeles Times building months after the McNamara brothers had confessed and since the Darrow trial began.

No one in the court room, apparently, was more startled than Harriman when he was questioned by the district attorney as to his knowledge of the dynamiting of the Times plant. The district attorney, in reply to an objection by the defense, said he was seeking to show that Harriman's relations with the dynamiters were "more damaging than those of attorney," and that his connection with the jury bribery trial was "more akin to that of defendant."

This statement was made after Harriman had been asked concerning conversations with Edward Adams Cantrell and Frank B. Merriam in which he was alleged to have admitted prior knowledge that the Times building was to be dynamited.

**Harriman Resents Imputation.**

It was Cantrell, the Socialist candidate for office during the last municipal campaign, and Merriam, the secretary treasurer of the state Socialist party, who, according to Harriman, went before the grand jury last month and gave information which they hoped would result in Harriman's indictment. Harriman was the Socialist candidate for mayor.

Harriman, according to the question read by District Attorney Fredericks, had said to Cantrell at San Luis Obispo, Cal., the day after the Times was blown up, referring to the disaster:

"It means that the boys are on the job".

Harriman emphatically denied ever making such a statement. He said he knew the men had gone before the grand jury with such stories. Then he narrated the trouble in the Socialist party which had changed Cantrell and Merriam from his ardent supporters to bitter enemies.

After receiving permission from the court to make a statement, Harriman went at length into the division in the Socialist party between those advocating direct action, or sabotage, and those who favored peaceful means, such as political action, to advance the reforms contemplated by socialism.

**Reproaches the Prosecutor.**

In defending himself against the inference by Capt. Fredericks that the break between himself and Cantrell was caused by Harriman's advocacy of violence, the witness, in a reproachful tone, said the district attorney knew better; that in the twenty-three years he had forwarded the socialist propaganda he had advocated political action only and opposed violence. He called attention to his fight against the radical element in the recent Socialist national convention at Indianapolis and the subsequent defeat of those who advocated sabotage.

"Did you ever say to Cantrell," pursued Fredericks, 'that you had known for some time that preparations had been made to pull off that job?"

"I never did. I never said anything that could be construed as anything like it," replied Harriman.

An episode of the day was the removal of Deputy Sheriff Martin Aguirre, formerly warden of San Quentin prison, from charge of the jury, which he had had since the beginning of the trial, complaint having been made that he was friendly to the defense.

Although he was exonerated by the court from any suspicion of wrong, the incident evoked a long period of oratory, in which the jurors participated in defense of Aguirre.

## UNCLE SAM ON TRAIL OF MAN.

**Stirred by Elopement or Kidnaping of Irene Davis in Chicago.**

New Orleans, La., July 10.—[Special.]—The elopement or kidnaping of Irene Davis, the 13 year old girl who figures as the victim in the case against Benjamin Monteleone, now a fugitive from justice under indictment in the federal court here, has stirred the department of justice in Washington. A full investigation of the disappearance of the girl in Chicago has been ordered and steps taken to ascertain why Montaleone was not arrested in Colorado Springs, where he was said to have been located on June 24.

The identity of the man who lured the girl away in Chicago on Tuesday has been established. He is known as George Vilford and has been a barkeeper in a saloon in the restricted district.

The statement of the mother of the girl, Mrs. Koepping, that the man was a member of the theatrical company in which the girl belonged at one time is a figment of the imagination.

## Woman Charged with Perjury in Funk Case, Lawyers and Friend.

Elizabeth Hoffman. Daniel Donahoe. Miss Aileen Heppner. James Hartnett.

## APPROVE SCHOOL BOOK ORDER

**Education Board Disregards Protest of Losing Agent.**

**IGNORE PERSONAL ATTACK.**

**Members Make No Mention of Criticism Upon Mrs. Young.**

Arrangements for 80,000 school readers and music books for the entire Chicago school system were approved by the committee on school management and later by the full board of education without dissent yesterday. Several members hitched nervously in their chairs while the recommendations of Mrs. Young, superintendent, and the committee were being read, but no opposition was voiced.

In committee hearings there had been an abortive attempt to reverse the report favorable to the readers. It was advanced by a representative of a publishing house, a rival of Charles Scribner's Sons, and consisted mainly of an attack upon Mrs. Young.

**Loser Charges Favoritism.**

In opposing the selection of the book published by Scribner he included a criticism of the school superintendent whom he charged with favoritism. The committee promptly ejected spectators and gave him full hearing in executive session.

Then David M. Flaehler, who approved Mrs. Young's recommendations, asked that a two day adjournment be taken in order to permit examination of the books, and consideration of the agent's argument.

**Action Is Unanimous.**

On yesterday the committee reconvened prior to the board meeting, rejected the agent's book and his criticisms alike, and reported unanimously in favor of Mrs. Young's original selection. The committeemen walked into the board rooms, presented their report, and it was passed by viva voce vote.

## ODDEST NEWS STORY OF DAY.

**Woman Goes to Grand Rapids, Mich., Because She "Did Not Like Chicago."**

Mrs. Theresa Hall, who disappeared from her residence, 1043 West Jackson boulevard, Saturday, leaving her husband ignorant of where she had gone, returned yesterday. She said that she had been on a visit to Grand Rapids, Mich., the place from which the Halls had recently moved, and gave as the reason for her act "that she did not like Chicago."

## FAMILY BURNED BY ACID

**P. G. Howard Complains of Night Attack by Mysterious Prowler.**

**ASSAILED IN OWN HOUSE.**

**Miscreant, He Declares, Also Fired Shot Through Window.**

The police are at a loss to explain an attack made early yesterday morning on the home of P. G. Howard, 4828 West Lake street, in which Mrs. Howard and Arthur Howard, a 19 year old son, were painfully burned with acid. They tell this story:

Mr. Howard was awakened at 2 o'clock in the morning by a cry from his wife. She told him some one was trying to get in the back door. Mr. Howard went into the kitchen and asked who was there. The man on the other side, if it was a man, made no answer other than to throw his shoulder against the door. Mr. Howard concluded the man was drunk and thought he was trying to get into his own house.

"Get out of here as quick as you can," he shouted as he applied his own weight to his side of the door.

**Shoots, Then Throws Acid.**

Arthur Howard ran into the pantry, a room which looks upon the rear porch, and threw a broom through the window at the disturber. The answer was a shot from a revolver. Mrs. Howard ran into the pantry to pull her son out of harm's way. At that moment the contents of a bottle of acid came through the window. Some of it struck Arthur Howard on the left arm, more struck his mother on the chest and ran down over her body. She was so painfully burned that she has been confined to her bed since.

"I cannot account for the thing," Mr. Howard said. "I have no enemies. I have been a printer in the employ of one firm for twenty-eight years. I am a union man and the shop is a union shop. My son Arthur and my son John both are apprentices in the same shop. I have a married daughter who does not live here. None of us has any explanation. I suppose the man was a burglar, but I do not know why a burglar should carry acid."

**Doctor Refuses to Talk.**

Dr. E. J. Pope, 4739 West Kinzie street, attended Mrs. Howard and Arthur. He refused to say whether he considered their condition serious or whether he had any idea what variety of acid was used.

Mr. Howard said he would offer a reward of $50 for the apprehension of the man who threw the acid. He is unable to give any description of the man and he did not hear his voice.

## ROYALIST REBELS CAPTURE AND BURN CITY OF BRAGA.

**Capital of Portuguese Province Falls Into Hands of Enemies—Valencado Minho in Danger.**

MADRID, July 10.—Advices received here today from Tuy, on the Portuguese border, are to the effect that the city of Braga, capital of a district in the old province of Entre Douro e Minho, thirty-five miles northeast of Oporto, has been burned by the Royalists. A considerable force of marines has arrived at Valencado Minho to defend that town.

## BOY BREAKS FISHING RECORD.

**Sidney Strotz of Winnetka, Ill., Lands Big Yellowtail from Launch in California.**

Avalon, Cal., July 10.—[Special.]—A season's record for yellowtail was given here today when Sidney N. Strotz of Winnetka, Ill., who was fishing at San Clemente plant from the launch Juanita, came in with a 51½ pounder landed on nine-nine tackle.

Strotz is only 14 years old and this was his first experience at fishing. He is here with his parents, Dr. and Mrs. J. K. Strotz. A gold button will be presented to young Strotz by Secretary Manning of the Light Tackle club for his catch, which is being mounted by the curator.

Little Elizabeth Smythe of Delafield, Wis., landed a 230 pound jewfish yesterday and not to be outdone by her companion, Catherine Strotz, 12 years old, hooked and landed two of these fish, the weights being 124 and 68 pounds.

**See the Model Schoolroom.**

N. E. A. delegates interested in sanitary equipment should visit the exhibit of the American Seating Company, sixth floor McClurg Building, 218 South Wabash-av. McIntosh Stereopticon lectures daily, 11 a. m. and 4 p. m.—Adv.

## BOY MEETS DEATH BY WOMAN'S AUTO

**Lad Runs in Front of Mrs. Mary Richeson's Electric; She Becomes Hysterical.**

**TWO LITTLE GIRLS HURT.**

**Children Struck by Motor Wagon While Crossing Street Hand in Hand.**

A 6 year old boy was killed and two other children and one adult were run down by automobiles yesterday. Frank Ninnegeer, 5637 Madison avenue, was instantly killed while crossing the street near his home by an electric automobile owned and driven by Mrs. Mary Richeson, 5526 Everett avenue.

The boy was crossing the street from the west to the east side and then, while attempting to dodge the machine, was struck by it. The automobile is said to have been going at the rate of about eight miles an hour. Mrs Richeson became hysterical at the Hyde Park police station. She said she tried to avoid striking the boy, but he ran directly in front of the machine before she could apply the brakes. She was released after she promised to attend the inquest today.

Those injured in other automobile accidents were: Adeline Weiland, 6 years old, 1007 Webster avenue; Mary Guilfoyle, 5 years old, 953 Webster avenue, and Elgin Osgood, 40 years old, of Omaha, Neb.

**Auto Strikes Two Girls.**

The Weiland girl had been visiting at the Guilfoyle residence shortly before the accident. The two children, hand in hand, were bound for the meat market when they were struck by a motor delivery wagon at North Clark street and Webster avenue. Both were taken to the Augustana hospital, where it was said last night they will recover unless internal injuries develop. J. H. Lintz, driver of the auto, was arrested. He told the police the accident was unavoidable. It is said he was driving the machine about twenty-five miles an hour.

Osgood, who was visiting in the city, received a cut on his upper lip and bruises about the shoulders. The driver of the automobile put on speed after leaving the man lying unconscious in the street, and escaped. Osgood was taken to the Passavant hospital, by the police.

**Driver Fined for Drinking.**

Edward Springer, 1148 Washington boulevard, was fined $10 and costs by Municipal Judge Uhler in the Hyde Park court charged with being intoxicated while driving in an automobile in Cottage Grove avenue yesterday morning. Mrs. Birdie Springer, his wife, and Thomas Noonan, 20 East Twenty-first street, who were in the machine, were dismissed.

Detectives who made the arrest testified that both Springer and his wife were intoxicated. They said Springer tried to escape when they ordered him to stop. While attempting to escape, Springer drove the machine, which is owned by the Hub store, into the curb at Sixty-fourth street and Cottage Grove avenue, wrecking a front wheel. Springer said he had the privilege of taking the car out whenever he desired.

## AUTO JUDGE "EASY"? NOT YET!

**First Speeder Before Substitute Jurist Fined Only $10, but Leniency Is False Alarm.**

Persons arraigned for speeding believed they had found an "easy" jurist when Judge Robinson yesterday took the place of Judge Stewart, who is on a vacation.

Frank Van Cura, 1250 South Forty-second court, a motorcyclist, first was arraigned and fined $10.

"This looks easy; Judge Stewart used to fine 'em $50 at least," defendants in the court said, and four who had asked for jury trials went forward and said they wanted the court to hear their cases.

"I don't want you to do this under any misapprehension of my leniency," said Judge Robinson. "I fined Van Cura $10 because I believed the circumstances warranted my being lenient."

NO really high-grade cigarette has ever increased in sale so rapidly as FATIMA. The reason is evident—smokers would rather have that *extra* quality in the tobacco than in a fancy package. In their simple, inexpensive wrapping 20 FATIMAS cost but 15 cents.

"Distinctively Individual"

20 for 15 cents

Liggett & Myers Tobacco Co.



## REVELL & CO.

Fireside Chair And Rocker to Match

19.75

The Fireside Chair illustrated above is one of the most desirable pieces of furniture for library, parlor or living room. The design is a reproduction of one in use about 1750, and is most comfortable and restful. The spring construction is excellent, and the Chair is covered in a good quality of green art denim. Special priced at 19.75.

ALEXANDER H. REVELL & CO.
Wabash Av. and Adams St.



"A NATIONAL INSTITUTION"

## Browning, King & Co

CLOTHING, FURNISHINGS AND HATS FOR MEN, BOYS AND CHILDREN

### A Half-Yearly Event
### Semi-Annual Reductions of Men's Suits

The word "Sale" is purposely omitted, because our merchandise is not the kind made or bought for "Sale" purposes, but consists of our broken lines of Fancy Suits, on which all of our Seventeen stores have had a successful season.

**Half-Yearly Reductions**

Suits formerly $15 to $18, Reduced to..... $12.50
Suits formerly $20 to $22, Reduced to..... $14.50
Suits formerly $25 to $28, Reduced to..... $18.50
Suits formerly $30 to $40, Reduced to..... $24.50

Bear in mind that the Suits offered are this Season's fancy Three-Piece Suits, and our Policy of having a Semi-Annual Clearing enables us to offer all new goods.

**High-Grade Shirts Reduced**

Our regular stock of Silk Shirts, $6, $5 and $4, reduced to $3.50
Genuine Soisette, mercerized madras and crystal cloths, plain and silk stripes, French cuffs and collar to match, $2.50 and $3, reduced to..... $1.65
Wash Neckwear, all our 50c line, guaranteed fast color, reduced to 25c
Hosiery, Onyx Brand, silk and silk and lisle, 50c & 75c, reduced to 27c
Positively the Best Assortment of High-Grade Shirts ever offered, consisting of plaited and plain negligee with soft and stiff cuffs.
Other Reductions in Men's Furnishings for those who wear and appreciate the better grades of Haberdashery.

BROWNING, KING & CO.
131 So. State Street, Just North of Adams.



## Savings

deposited in the First Trust and Savings Bank on or before July 12 are allowed interest from July 1.

The stock of the First Trust and Savings Bank is owned by the stockholders of The First National Bank of Chicago.

Northwest Corner Monroe and Dearborn Sts.

1ST

Capital and Surplus $6,000,000



## Your Liver is Clogged up

That's Why You're Tired Out & Have No Appetite

CARTER'S LITTLE LIVER PILLS will put you right in a few days. They do their duty.

Cure Constipation, Biliousness, Indigestion, and Sick Headache.

SMALL PILL, SMALL DOSE, SMALL PRICE

Genuine must bear Signature

Brent Good



SUBSCRIBE FOR THE TRIBUNE



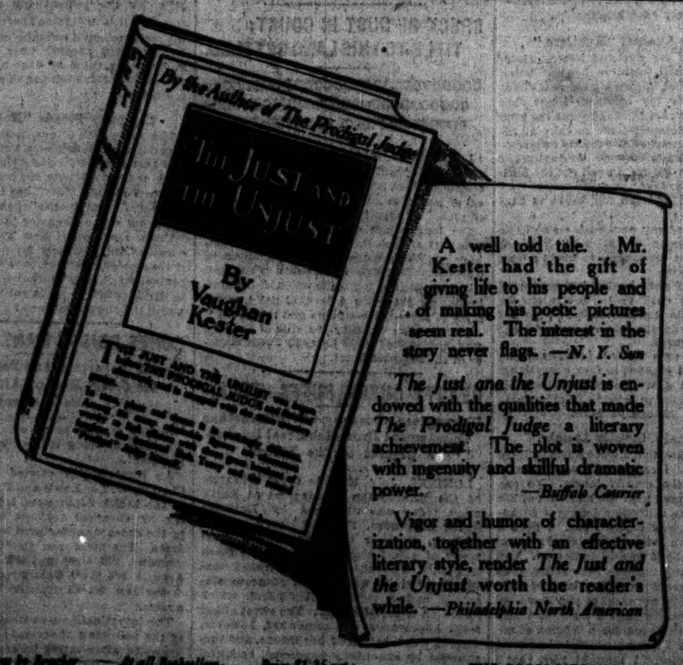


A well told tale. Mr. Kester had the gift of giving life to his people and of making his poetic pictures seem real. The interest in the story never flags.—*N. Y. Sun*

*The Just and the Unjust* is endowed with the qualities that made *The Prodigal Judge* a literary achievement. The plot is woven with ingenuity and skillful dramatic power.—*Buffalo Courier*

Vigor and humor of characterization, together with an effective literary style, render *The Just and the Unjust* worth the reader's while.—*Philadelphia North American*

Postage 12c extra —At all Booksellers— Price $1.25 net

THE BOBBS-MERRILL CO., Publishers


## BEARS DETHRONE QUEEN OF STOCKS

**Chicago Stenographer Trades in $500,000 Shares on Her $1,000 Savings.**

**NOW SUES FOR MARGIN.**

**After Six Months' Plunging on Market La Salle Street Brokers Close Her Out.**

Mary Queen of Stocks was discovered yesterday in Chicago. Her full name is Mary McGowan and she resides with her parents at 3819 Emerald avenue. Apparently she is merely a young, good looking stenographer, and only the unusual brightness of her blue eyes might betray her ambition to emulate James Patten or speculating heroes of Norris fame.

But for about half a year Miss McGowan, while discharging her duties as bill clerk in a large mail order house, made the wires to New York buzz with her orders.

"Sell my 100 shares of Little Steel," she directed. "Buy 200 Reading."

Such messages, conceived at the breakfast table or on the car to the office after a bold synthesis, based on conditions in the market, became daily routine for her. From August, 1911, until May of this year she bought and sold stocks valued at nearly $500,000, all on the strength of $1,000 she had saved from ten years of tedious office work. Most of her deals were purchases.

**Wants Her Thousand Again.**

Harriman & Co., of 209 South La Salle street, were her brokers. She is suing the firm now before Municipal Judge Rooney for the replevin of that thousand.

On Aug. 21, 1911, Miss McGowan visited J. L. Archer, then assistant manager with Harriman & Co., in their office. She was introduced by W. W. Webb, then department manager for the mail order house where Miss McGowan is employed. Webb had his account with the brokerage firm, it is said.

"We do not want to be bothered with women folks who do not understand stocks," Mr. Archer had confided to Mr. Webb in a aside, but seeing that the branch office of the New York firm only recently had been opened in Chicago he remarked to Miss McGowan: "We shall be glad to accommodate you, even if you are a small dealer."

The thousand dollars was then deposited and Miss McGowan left the office. Seeing Mr. Webb visited the broker's office nearly every day, she found it expedient to equip him with written authority to buy and sell stocks on her account.

**Wins a Little—Then Plunges.**

On Oct. 31, 1911, the brokers bought fifty shares of Utah for her at 44½. This she disposed of Nov. 6 at 45½, making her a profit of $50. Her next flier was in Harvester stock, and this netted her $18.70. Then she began to plunge—and to lose. By Jan. 12 she had purchased 2,750 shares of stock.

Some of her biggest transactions were in Reading. She purchased 200 shares of this stock at 151, total value $30,200, and disposed of them at 152½, total value $30,500, making a profit of $300. Later, however, she bought and sold the same amount of the same stock and lost $500.

From Nov. 6 to Nov. 27, 1911, her deals made up the total sum of $47,000. Not every picture had been successful, but she had not deposited a dollar to or withdrawn a dollar from her account and it was still in working order.

**Tries Bolder Moves.**

As fortune was slow in coming, she tried to correct it by bolder ventures. In a similar short period she traded in $155,000 worth of stocks, and still the initial $1,000, notwithstanding the ever returning charge of broker's fees, defended the holdings of its mistress against bearish attacks.

True to the illustrious example of her predecessors, Miss McGowan in the course of her Wall street career finished by rushing boldly where angels fear to tread. In the frenzy of speculation she made a supreme effort to seize her fortune. In eight days from Jan. 3 till Jan. 12 of this year $200,000 was alternately added to or subtracted from the $1,000 bill she had carried in her pocket book to the broker's office.

**Finally Bill Is Exhausted.**

International Harvester, Reading, American Radiator, Union Pacific, Utah Copper, Smelters, United States Steel common, all were called to the rescue, but the attack failed. That same month the thousand dollar bill could not weather the storm any longer; Harriman & Co. notified Mr. Webb that additional margin was required. Webb promised to furnish $500 the next day, but this was not done. For weeks the broker tried to reach Mr. Webb, who in the meantime had accepted a position outside of Chicago, but not succeeding in finding him, closed out the account.

From the hearing before Judge Rooney it did not appear that Miss McGowan had at any time has had an opportunity to retire with large winnings. It transpired that on certain date she had over $1,100 to her credit.

"That's where she should have quit," remarked the judge.

## CLEVER COUNTERFEITER BU... PASSING BILLS IN CHIC...

**Currency Raised from $10 to $10... cepted by Bank Falls Into H... of Secret Service.**

A counterfeiter is working in Chicago... has passed several bills, most of which... been changed from $10 to $100.

Capt. Thomas I. Porter of the United... secret service bureau received one of... raised bills yesterday which had been p... on the Corn Exchange National bank... bank was unable to trace it to the o... possessor.

The bill was a $10 note on the Am... National bank of Steubenville, O. ... raised to a $100 bill denomination by p... on an additional cipher. A $10 bill w... up for the purpose.

This is the sixth $100 bill of the k... ceived by Capt. Porter. The others w... the Wisconsin National bank of Milw... Others of smaller denominations, ev... the work of the same counterfeiter... turned up.

## RATS ROUT EVANSTON BATH...

**Mothers Afraid Rodents Which... "Captured" Beach May Bite C... dren, Now Keep Them at Hom...**

Rats, said to number thousands, ... practically taken possession of the ... between Dempster street and Gre... boulevard, Evanston, in the last ... Mothers, in fear their children may ... ten by the rodents, have kept them ... from the lake. Hot weather is believed ... have caused the rats to seek the beach. ... first few days the rats were not so ... ous and clubs were used by children ... the redskins. With the number ... daily this method became ineffective. ... are now are seeking some means of ... the rats.

NO really high-grade cigarette has ever increased in sale so rapidly as FATIMA. The reason is evident—smokers would rather have that *extra* quality in the tobacco than in a fancy package. In their simple, inexpensive wrapping 20 FATIMAS cost but 15 cents.

*"Distinctively Individual"*

20 for 15 cents

Liggett & Myers Tobacco Co.



**REVELL & CO.**

**Fireside Chair And Rocker to Match**

**19.75**

The Fireside Chair illustrated above is one of the most desirable pieces of furniture for library, parlor or living room. The design is a reproduction of one in use about 1750, and is most comfortable and restful. The spring construction is excellent, and the Chair is covered in a good quality of green art denim. Specially priced at 19.75.

**ALEXANDER H. REVELL & CO.**
Wabash Av. and Adams St.



**Savings**

deposited in the First Trust and Savings Bank on or before **July 12** are allowed interest from July 1.

The stock of the First Trust and Savings Bank is owned by the stockholders of The First National Bank of Chicago.

Northwest Corner Monroe and Dearborn Sts.

Capital and Surplus $6,000,000



**Your Liver is Clogged up**

That's Why You're Tired—Out Sorts—Have No Appetite

CARTER'S LITTLE LIVER PILLS will put you right in a few days. They do their duty. Cure Constipation, Biliousness, Indigestion, and Sick Headache.

SMALL PILL. SMALL DOSE. SMALL PRICE

Genuine must bear Signature

Brent Good


SUBSCRIBE FOR THE TRIBUNE



# BEARS DETHRONE QUEEN OF STOCKS

## Chicago Stenographer Trades in $500,000 Shares on Her $1,000 Savings.

## NOW SUES FOR MARGIN.

### After Six Months' Plunging on Market La Salle Street Brokers Close Her Out.

Mary Queen of Stocks was discovered yesterday in Chicago. Her full name is Mary McGowan and she resides with her parents at 3[illegible] Emerald avenue. Apparently she is merely a young, good looking stenographer, and only the unusual brightness of her blue eyes might betray her ambition to emulate James Patten or speculating heroes of Norris fame.

But for about half a year Miss McGowan, while discharging her duties as bill clerk in a large mail order house, made the wires to New York buzz with her orders.

"Sell my 100 shares of Little Steel," she flashed. "Buy 200 Reading."

Such messages, conceived at the breakfast table or on the car to the office after a bold weekend, based on conditions in the market, became daily routine for her. From August, 1911, until May of this year she bought and sold stocks valued at nearly $500,000, all on the strength of $1,000 she had saved from ten years of tedious office work. Most of her deals were purchases.

**Wants Her Thousand Again.**

Berman & Co., of 209 South La Salle street, were her brokers. She is suing that firm now before Municipal Judge Rooney for the recovery of that thousand.

On Aug. 21, 1911, Miss McGowan visited J. L. Archer, then assistant manager with Berman & Co., in their office. She was introduced by W. W. Webb, then department manager for the mail order house where Miss McGowan is employed. Webb had his account with the brokerage firm, it is said.

"We do not want to be bothered with women folks who do not understand stocks," Mr. Archer had confided to Mr. Webb in an aside, but seeing that the branch office of his New York firm only recently had been opened in Chicago he remarked to Miss McGowan: "We shall be glad to accommodate you, even if you are a small dealer."

The thousand dollars was then deposited, and Miss McGowan left the office. Seeing Mr. Webb visited the broker's office nearly every day, she found it expedient to equip him with written authority to buy and sell stocks on her account.

**Wins a Little—Then Plunges.**

On Oct. 31, 1911, the brokers bought fifty shares of Utah for her at 44½. This she disposed of Nov. 6 at 45½, making her a profit of $50. Her next flier was in Harvester stock, and this netted her $18.70. Then she began to plunge—and to lose. By Jan. 12 she had purchased 2,750 shares of stock.

Some of her biggest transactions were in Reading. She purchased 200 shares of this stock at 161, total value $30,200, and disposed of them at 153½, total value $30,500, making a profit of $300. Later, however, she bought and sold the same amount of the same stock and lost $500.

From Nov. 6 to Nov. 27, 1911, her deals made up the total sum of $47,000. Not every trade had been successful, but she had not withdrawn a dollar to or withdrawn a dollar from her account and it was still in working order.

**Tries Bolder Moves.**

As fortune was slow in coming, she tried to correct it by bolder ventures. In a similar short period she traded in $155,000 worth of stocks, and still the initial $1,000, notwithstanding the ever returning charge of broker's fees, defended the holdings of its mistress against bearish attacks.

True to the illustrious example of her predecessors, Miss McGowan in the course of her Wall street career finished by rushing boldly where angels fear to tread. In a frenzy of speculation she made a supreme effort to seise her fortune. In eight days from Jan. 3 till Jan. 12 of this year $211,975 was alternately added to or subtracted from the $1,000 bill she had carried in her pocketbook to the broker's office.

**Finally Bill Is Exhausted.**

International Harvester, Reading, American Radiator, Union Pacific, Utah Copper, Smelters, United States Steel common, they all were called to the rescue, but the attack failed. That same month the thousand dollar bill could not weather the storm any longer; Harriman & Co. notified Mr. Webb that additional margin was required. He promised to furnish $500 the next day, but this was not done. For weeks the brokers tried to reach Mr. Webb, who in the meantime had accepted a position outside of Chicago, but not succeeding in finding him they closed out the account.

From the hearing before Judge Rooney, it did not appear that Miss McGowan at any time has had an opportunity to retire with large winnings. It transpired that on a certain date she had over $1,100 to her credit.

"That's where she should have quit," remarked the judge.

# CLEVER COUNTERFEITER BUSY PASSING BILLS IN CHICAGO.

### Currency Raised from $10 to $100 Accepted by Bank Falls Into Hands of Secret Service.

A counterfeiter is working in Chicago and has passed several bills, most of which have been changed from $10 to $100.

Capt. Thomas I. Porter of the United States secret service bureau received one of the raised bills yesterday which had been passed on the Corn Exchange National bank. The bank was unable to trace it to the original possessor.

The bill was a $10 note on the American National bank of Steubenville, O. It was raised to a $100 bill denomination by pasting on an additional cipher. A $10 bill was cut up for the purpose.

This is the sixth $100 bill of the kind received by Capt. Porter. The others were on the Wisconsin National bank of Milwaukee. Others of smaller denominations, evidently the work of the same counterfeiter, have turned up.

# RATS ROUT EVANSTON BATHERS.

### Mothers Afraid Rodents Which Have "Captured" Beach May Bite Children, Now Keep Them at Home.

Rats, said to number thousands, have practically taken possession of the beach bounded Dempster street and Greenwood boulevard, Evanston, in the last week. Mothers, in fear their children may be bitten by the rodents, have kept them away from the lake. Hot weather is believed to have caused the rats to seek the beach. The last few days the rats were not so numerous and clubs were used by children to kill the rodents. With the number increasing daily this method became ineffective. Mothers now are seeking some means of routing the rats.

# Vegetable Wagon and Woman Managers at Lake Forest Society Bazaar.

[From photographs taken for THE TRIBUNE.]

# SOCIETY GIRLS IN FARM GARB

### Don Bonnets and Aprons at Lake Forest Church Bazaar.

## RUN A VEGETABLE WAGON.

### "Tinned" Variety Proves a Grand Little Grabbag for Children.

Six little girls—all daughters of Lake Forest's best known families—donned sunbonnets and gingham aprons and played farmer lassies for the afternoon yesterday at the Presbyterian church's bazaar. They took turns presiding over a farmer's wagon hung with vegetables of the fresh variety, albeit on the wagon was suspended a sign which read:

"Vegetables for the kids! Fresh and tinned varieties."

The tinned varieties were inside and formed the most unique grab bag to which the "kiddies" visiting the various bazaars have yet been treated. Mrs. Van Wagenen Alling, who had conceived the idea, stood at one side with market basket on arm and not only sold the tickets for the grab, but gathered in the dimes which soon formed an interesting pile in one corner of the basket. Every youngster who made a grab chose his own vegetable.

**Now the Grab Bags.**

"I'll take an ear of corn," said Hobart Johnston, son of Mr. and Mrs. Hugh Johnston, and there came forth a long package wrapped in yellow tissue paper. Inside Master Johnston found a long whistle. A great top wrapped in red paper was found to be a beet, and so on down the line the "tinned" vegetables appeared.

Little Marion Moore, daughter of Mr. and Mrs. Edward S. Moore, soon had her baby buggy filled with toys, while near her stood her sister, Jean, enjoying the noise of a slender horn, which once had been a lovely green pea.

**Here Are Farmer Lassies.**

The farmer lassies were Marion Warner, Katherine Trowbridge, Madeline Childs, Betty Boyle, Hope French, and Alice Carpenter.

The grab bag was not the only avenue over which the coin walked into the coffers of the Woman's guild, giving the entertainment for its charities. Miss Mabel Dick, who was assisting her mother, Mrs. A. B. Dick, in getting the sightseeing automobilists off, walked about taking orders and slipping the money into a lovely French basket which hung over her arm.

Over under the trees on the church lawn Miss Elizabeth Farwell, Miss Grace Tuttle, Miss Jane Morton, Miss Evelyn Shaw, and Miss Sylvia Shaw served as waitresses to those who wished ice cream and other dainties. Mrs. Henry Durand, Mrs. Dr. R. McLennan, and Mrs. Corning Kenly presided at the punch bowl near by, and Miss Juliet Larned and Miss Ellen Holt were the lawn treasurers.

# SEE THAT BAND? LOOK CLOSE: YOUR JANITOR MAY BE IN IT!

### Controversy Develops That Some Musical Troops Are Made Up of Carpenters, Plumbers, and Bakers.

It is not the coat that makes the man. Neither is it the uniform that makes the musician—but it helps to disguise him. Back of that coat of blue with its Mexican army braid may be your favorite baker, the man who does your plumbing or carpentering, or even your janitor.

These facts have developed out of a controversy in which the Chicago Letter Carriers' band and the south park commissioners are embroiled with the Chicago Federation of Musicians. The park commission hired the Letter Carriers' band to play a series of concerts. This provoked the Federation of Musicians—to which the carriers do not belong—to say that the carriers make enough out of delivering letters and should not take the bread and butter out of the mouths of professional musicians. They were told that you might as well expect to see a structural steel worker or a bricklayer toying with the stirring strains of Sousa as a letter carrier. Back come the letter carriers with the statement that stranger things than that are happening every day in the bands identified with the Chicago Federation of Musicians.

President Winkler of the union musicians said yesterday, after a conference with Postmaster Campbell, that he had been assured that the letter carriers will not be allowed to play as an organization if its conflicts with the rules governing the department. He will give a formal answer in a few days.

**Sentenced to Steel Mills.**

Judge Heap secured a position for Jake Miller, 22 years old, when he was arraigned yesterday at the West Thirty-fifth street court on a charge of disorderly conduct. Miller said he was looking for work and had had nothing to eat for three days. The job was found at the Illinois Steel mills in South Chicago.

# COOL WINDS END HOT WAVE

### Intermittent Rains Expected Soon to Relieve Oppression.

## THREE DEATHS REPORTED.

### Total of Forty-one Lose Lives During Prolonged Sultry Term.

The heat wave is broken. A death total of forty-one, a hundred prostrations, and many victims of vicious dogs has been the toll of the week's hot weather scourge. But now it has passed before cool winds. For several days at least Chicago will have relief.

According to the officials at the weather bureau, the thermometer will drop as low as 60 and there will be intermittent showers which will cool the atmosphere and raise the spirits of many who have undergone suffering brought on by the sweltering weather.

**68 Degrees in the Evening.**

The mercury registered as low as 68 at 6 a. m. yesterday. Cool breezes blew from the lake until nearly noon, abating the oppression brought on by humidity hovering about the 80 mark. At noon the temperature reached the maximum, 88 degrees, and took a gradual decline, reaching 76 degrees at 4 o'clock. With the climb of the mercury the humidity lessened, falling to 67 at 2 p. m.

**Three Reported Dead.**

The day's death total diminished to three, in contrast with that of the day before, which was nine. They are:

BARNES, BABY, 2½ months old, 3011 South La Salle street; died in convulsion due to heat.

DOWIECKI, VALENTINE, 9 years old, 3314 Wall street; became dizzy from heat and fell from a high picket fence, fracturing his skull. He died a few hours afterward.

MOREY, MICHAEL, street sweeper, 3140 Taylor street; fell in the street while at work; died before police arrived.

# BOY JESSE JAMES GETS AWAY.

### Posse Gives Up Hunt for Youthful Outlaw Who Terrorizes Illinois Farmers.

Aurora, Ill., July 10.—[Special.]—The posse of farmers, marshals, and constables which with a large bloodhound has been searching the woods near Plattville for the mysterious boy Jesse James, gave up the hunt tonight.

The boy has been galloping about for two days firing revolvers at anything and anybody. The posse saw nothing of him after he went into the timber yesterday at noon. He rode his stolen pony out on the other side and forged into Newark, Ill., two miles away, to get eatables at a store.

In Newark he displayed no firearms and no one took him for the desperado who pillowed his head on a saddle and shot at persons for amusement. They thought him just a big hungry boy. He rode out of town munching from a bag of vanilla wafers.

**Executive Sessions Adhered To.**

The board of education yesterday passed on reports from the school management and building and grounds committees. James T. Gaffin, who has been working in the interest of the Allied Printing Trades council of Chicago in an endeavor to have the board of education do away with executive committee meetings, failed to gain his end.

# 'TRIBUNE' ICE COUPONS WORK

### Distribution Started by Nurses and the County Agent.

## HELPS SUFFERING BABIES.

### Tickets Are Redeemable by the Knickerbocker Drivers.

**SAVE THE BABIES.**

In weather such as Chicago now is having, milk for babies must be kept cool. Bacteria multiply in milk which is not kept cool. Babies who drink this milk die, sometimes as many as twenty in one day. Contributions to THE TRIBUNE'S ice fund will save lives. Address Tribune Ice Fund, Tribune building, Chicago.

The work of distributing THE TRIBUNE fund ice coupons began yesterday. Miss Helen M. Crittenden of the United Charities said about 500 were given out during the day by the Visiting nurses, the Municipal Tuberculosis Sanitarium nurses, and the county agent.

Sheets containing seven detachable coupons, good for a total of 175 pounds of ice are given to each person who is unable to buy ice. The free day nurseries also have their ice boxes subsidized by THE TRIBUNE ice fund. Provision is made by which mothers returning for their babies at the nurseries after a day's work get fifteen pounds of ice to take home with them.

Drafts, checks, and dollar bills came in yesterday to THE TRIBUNE, swelling the ice fund by $80. Residents of Bristol, Ill., contributed the surplus of their Fourth of July celebration fund. Mrs. A. L. S. of Evanston wrote:

"Inclosed please find check for $6 for your ice fund. Wish I could make it $600."

**Donations Received Yesterday.**

The donations received yesterday were:

| | |
|---|---|
| C. H. P. | $ 10.00 |
| L. M. E. | 1.00 |
| M. E. Nelson | 1.00 |
| H. Hechmeister | 10.00 |
| Anonymous | 1.00 |
| Dorothy Cohen | 1.00 |
| A. W. | 1.00 |
| Pine Avenue | 1.00 |
| Anonymous | 5.00 |
| West Side Electrical Lunch club | 25.00 |
| Citizens of Bristol, Ill. | 3.00 |
| "A Friend," Dwight, Ill. | 5.00 |
| Mrs. A. L. S., Evanston, Ill. | 6.00 |
| M. D. Reed, Riverside, Ill. | 5.00 |
| A. Holloway, Sawyer, Mich. | 5.00 |
| | $ 85.00 |
| Previously acknowledged | 233.00 |
| Total | $318.05 |

All contributions to THE TRIBUNE ice fund will be promptly acknowledged.

# "SUN BATHERS" WIN FREEDOM.

### John Palmer Signs Peace Bond and He and His Wife Are Released by Court.

John Palmer, 1520 North Paulina street, and his wife, who, several weks ago, aroused residents in the vicinity of 1448 North Wood street by taking sun baths in nature's garb, yesterday were arraigned in Shakespeare avenue court. Palmer signed a peace bond and he and his wife were released.

# U. S. WEATHER BUREAU HURT

### Congress' Failure to Pass Appropriation Bill Cripples Service.

## WHOLE OF WEST AFFECTED.

### Reports Usually Sent Out Eliminated Because of Lack of Money.

Failure of congress to pass the annual appropriation bill for the bureau of agriculture has affected the efficiency of the weather service. Telegraphic reports to points in Illinois and in the northwest and western country have been eliminated.

The reports usually received by the Chicago bureau of conditions at twenty points which is a material aid to local forecasters was discontinued last night to cut down expenses.

Each morning the Chicago branch of the weather bureau has sent out forecasts of weather conditions through the middle west, west, and northwest. To keep within its financial means it was decided to eliminate this report.

It went to more than 350 places. This will affect a large portion of the farming district through Illinois, Nebraska, Wyoming, Kansas, Montana, and the Dakotas. About twenty weather stations at the same time were instructed to discontinue furnishing a forecast to Chicago of conditions at their respective headquarters.

# O. K. WRAPPED BREAD LAW.

### Council Committee Has Laugh at Expense of Ald. Pretzel When Provisions Are Discussed.

The council committee on health yesterday considered a proposed ordinance providing for wrapping bakery goods in paper.

Ald. Schaeffer asked Chairman Nance if the ordinance would compel the wrapping of pretzels.

"I presume it will," said Ald. Nance, and all laughed at the expense of Ald. Pretzel, a member of the committee. The ordinance was amended to provide only for bread and recommended for passage.


**Rogers Peet & Co.'s**

**—summer suits**

JULY MELTS PRICES!

We've "revised downward" several lines of men's Summer Suits.

Values most excellent—particularly at

**$18.00 and $25.00**

More bargains—all straw hats up to $4.00—

**$1.85**

**The Atwood Store**
Anderson & Brothers
104 West Madison Street


# HAS SON JAILED; PAYS FINE.

### James Adducci's Method of Reforming Wayward Boy Proves a Puzzle.

It is somewhat of a problem to find out who profited by a fine inflicted yesterday upon Tony Adducci. Tony was arrested on the charge of his father, James Adducci, 7522 Dobson avenue, an electrician employed by the city, that he wouldn't work. Then the father paid the fine.

"Your honor," said Adducci Sr., to Municipal Judge Beitler, "I can't do anything with him. He has worked but four days in the last three months. He stays out until 3 and 4 o'clock every morning."

# MUST KEEP WIFE, ENDURE THREATS

### Judge Holds Gambler Michael McDonald's Son Guilty of Abandonment.

## PROFANITY NO EXCUSE.

### Young Husband Says He Feared Actress Mate and Barricaded His Door.

A few "cuss" words, a little rouge, and threats to shoot up a husband do not constitute full cause for wife abandonment.

Municipal Judge Gemmill said so yesterday in the Court of Domestic Relations when Harold A. McDonald, son of Mrs. Dora McDonald, and one of the heirs of Michael C. McDonald, was found guilty of abandoning his wife, Mrs. Evelyn Marie Tould McDonald.

The quarrel, which brought about the desertion, came because McDonald stayed in bed late on the morning of May 27. McDonald asserted his wife shook him and then said:

**He Quits for Good.**

"You big, fat slob! Get up and go to work."

That led to more words, and it is said Mrs. McDonald flourished a revolver, whereupon the young husband left, never to come back. Mrs. McDonald blamed her mother-in-law, Mrs. Dora McDonald, who, she asserted, was not in favor of the marriage.

"My attorneys told me not to go back," said McDonald. "She came to my room that morning about 8 o'clock and, after calling me names, she made slighting references to my dead father, using curse words.

"'Who in —— was your dead father, anyway?' she cried. 'Nothing but a —— old gambler.' I got angry and in plain English I bawled her out. She reached into a chiffonier, pulled out a revolver, and said, 'I'll fix you.' I took the gun away from her and pushed her out of the room."

"Was the gun loaded?" was asked.

"I don't remember. I didn't look to see," said McDonald.

"How much do you weigh?"

"Two hundred and thirty pounds."

"And your wife?"

"About 140."

**He Barricaded Door.**

"You weren't afraid of her, were you?"

"Yes, I was," said McDonald. "I put her out of the room and then barricaded the door and sat down to think it over." McDonald also charged she used rouge and had too many man friends.

"I saw her using rouge one day," he went on, "and I told her I didn't like it. 'I don't give a ——,' she said, 'I'll use it whether you like it or not.' Then there was a quarrel about a newspaper she couldn't find and she used more profanity. And she wanted to live on the north side, while I wanted to live on the south side."

Mrs. McDonald testified her mother-in-law started the trouble.

"On the night of the marriage, May 14, Harold took me to his mother's home on Grand boulevard," she said. "That was the first time I had seen her, and she seemed much put out by the marriage.

**He Cross Words.**

"My mother-in-law separated us for that night, and told us to go to see her attorney, Elmer H. Adams, the following day. We did, and Mr. Adams told me that Harold had an income of $100 a month and that we should live together and be happy. Then we went to the Metropole hotel and later to the Hayes hotel, and there were no cross words between us, but Harold said every day that his mother told him she would break up the marriage."

"McDonald seems to have felt that he could discharge a wife as he could a servant," said Judge Gemmill. Motions for a new trial were entered and the arguments set for July 20.


**MOSSLER CO.**
"Clothes for Men and Young Men"
19 Jackson Blvd., East

Begins

**TODAY!**

**"Twice Yearly" Inventory Sale**

**25%**

**Off Regular Prices**

*It is our policy to clean house twice yearly.*



**This is the sale** many of our patrons wait for each season, knowing its *unusual attractive money saving advantages.*

**Business Suits:** This sale offers the choice of *our present stock of vacation sack suits*, business sack suits, afternoon frocks (with or without braid), Tuxedo and evening dress suits, English gabardines, raglans and light weight overcoats of every description—**all at 25% off regular prices.** (*Make your own deduction from the marked ticket price.*)

Every size to 50. Stout, lean, tall, short.

*Early buyers get first selection.*

**MOSSLER CO.**
19 Jackson Blvd., East
Between State and Wabash

# JONES IN CENTER OF ANGRY DEBATE

## William Alden Smith Resents Flings at Courage of Lorimer's Opponents.

## FUNK CONSPIRACY CITED.

## Michigan Senator Connects Henning Plot with Illinois Bribery Scandal.

(Continued from first page.)

his constituents read the newspapers only and not the hearings. He had inquired at the document room and found that only forty-one sets of Lorimer hearings had been sent out since printed and not one to Alabama.

"I refuse," he exclaimed after referring to his own record as a confederate soldier, "to save myself at the sacrifice of my convictions or my honor."

**Jones Tells Why He Changed.**

The speech of Senator Jones, who followed Senator Johnston, was regarded with especial interest because he voted against Lorimer in 1911, and now is engaged in his defense. He began shortly before 11 o'clock and continued with interruptions until after 5, when the senate recessed until 10 o'clock tomorrow morning.

"My changed opinion," said Senator Jones, "was forced on me by reason of the testimony and record in this hearing. I was impressed by seeing and hearing witnesses, by weighing their character in determining the force of the evidence, and that had much to do with my change.

"The opinion is abroad in the land that a vote for Lorimer is a vote for bribery and corruption. I regret such an impression and I believe it the duty of the senate to so vote that it will show the people of this country that this senate is beyond popular clamor and as worthy as the senates which preceded it, and will do all in its power to eradicate this feeling of distrust and disrespect of high officials."

**Smith Resents Insinuations.**

Senator William Alden Smith interrupted at this point:

"It is my high respect for the senator from Washington that prompts me to interrogate him now," he said. "I know that he is thorough and fearless and that his investigation satisfied him that his course is the proper one. But I must confess to a sense of irritation over the covert insinuations that ran through every speech—that challenge the honor, the integrity, and the courage of those who disagree with the senators speaking in behalf of Mr. Lorimer.

"I have read this evidence through from top to bottom. I know it and I am satisfied as to my own course and it is not in obedience to any public clamor. But I am convinced that around the election of Senator Lorimer there hangs more perjury, more dishonor, and more infamy than ever surrounded any election to this body, and it is my duty to say so.

"This public clamor outside, which the senators have made so much of, has no terrors for me, and neither has the arrogated right of certain gentlemen here in this body. I'll say to the senator from Washington that it is worth a man's life to oppose certain elements in this body and I resent his charge of cowardice."

**Says He Doesn't Impugn Motives.**

SENATOR JONES—I wish to say I do not believe that the senators are controlled by anything bu their honest convictions. I concede that to the others, and I claim it for myself, and I want the decision he has made to go to the country—that senators who vote to sustain Mr. Lorimer are just as much enemies of bribery and corruption as the senators who vote to exclude him.

"After devoting weeks to this, I became convinced that Senator Lorimer's election was achieved without corruption, and I do not wish to impugn the motives of any man who disagrees with me."

Here Senator Jones briefly reviewed a part of the evidence. Then he said:

"The senator from Michigan has said there was perjury in this case. I think there has been perjury on behalf of those who supported Mr. Lorimer, but there was more perjury on the part of those who attack the seat of Mr. Lorimer."

He challenged Senator Smith to cite an incident of perjury. Senator Smith arose promptly and said:

"Mr. Link committed perjury twice. I can go through this case and cite incident after incident of perjury. But far be it from me to put all this on the shoulders of the senator from Illinois. I don't know that he has perjured himself, and when he arose and explained this case when it first came up I could have accepted his explanation then, but it has now passed that point.

**Reached Decision Reluctantly.**

"The conclusion I have reached, I have reached reluctantly, because in ten years of service with the senator from Illinois our relations have always been close, personal and honorable."

SENATOR JONES—I don't think Link had good and sufficient reasons for denying that he was in St. Louis, not because he got money to vote for Mr. Lorimer, but out of a jackpot for advancing legislation in the Illinois legislature.

"There is not a bit of evidence in this record to show that Link ever received or expected to receive money for voting for Mr. Lorimer. The senator from Michigan can't find one word in the testimony before he expected it. In all his testimony before this committee and before the Cook county grand jury Link denied receiving it."

SENATOR SMITH—From whom did he get the money?

SENATOR JONES—Lee O'Neil Browne.

## Flays Lorimerites in Exciting Debate

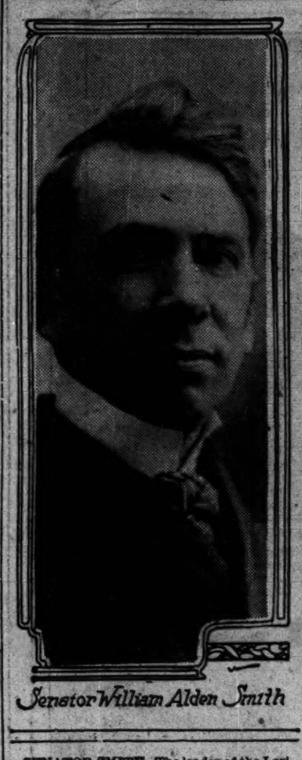

Senator William Alden Smith

SENATOR SMITH—The leader of the Lorimer forces?"

SENATOR JONES (shrieking at the top of his voice)—No!

SENATOR SMITH—Who got the Democrats to vote for Lorimer?

**Why the Flights to Canada?**

SENATOR JONES—No, no! The senator has not read the evidence in this case—

SENATOR SMITH—O, yes I have.

SENATOR GALLINGER (the presiding officer)—The senators will address the chair.

SENATOR JONES—Mr. President, there is more evidence in this record to show that money came from other sources. I yield to the senator.

SENATOR SMITH—The moment the investigation into this case began the scurrying in the jackpot crowd began; if not connected with Senator Lorimer's election, why this leaving home, the registering at hotels under assumed names, the hurried flights to Canada and out of Illinois?

SENATOR JONES—I submit to the senate if that was not the reasonable thing for them to scurry about and deny their presence in Illinois because of their connection with the jackpot. And I want to ask if it is fair to connect their participation in the jackpot and all with Lorimer?

**Connects Funk Plot with Case.**

SENATOR SMITH—I have tried very hard to disassociate the jackpot and its connection with Lorimer. The jackpot was formed before the election of Senator Lorimer and for other purposes, but it was the most convenient whip Lee O'Neil Browne held over the heads of this unholy band of political thieves. I even go so far now as to connect this awful attempt to blacken the character of Clarence S. Funk with this case.

SENATOR JONES—Do you think that had any effect on this committee?

SENATOR SMITH—I think it did. The committee did not know the character of this man Henning, or the relations between him and Mrs. Henning, but somebody knew that the story about Funk was not true and that somebody would not tell the truth. The facts came out this morning to the eternal damnation of those connected with them.

SENATOR JONES—I want to say to the senator that the Funk story had no influence with me.

SENATOR CRAWFORD—How does the senator explain the fact that the men who got the jackpot money were Democrats and voted for Lorimer and were the men who conducted the campaign for Lorimer? Here are the men who handled this fund acting for Mr. Lorimer.

**Rumor and Gossip, He Says.**

SENATOR JONES—I'll explain that. There is absolutely no proof of a corruption fund or jackpot fund, and I want to say this: I have collected all of the evidence on the jackpot fund and I can't find any other than rumor and gossip such as we hear regarding any legislator in the country.

"There was no general corruption fund in the forty-sixth general assembly.

"If the people of this country are going to accept newspaper suggestion of corruption no legislative body in this country is free from slurs."

SENATOR KERN—Does the senator from Washington agree with the senator from Vermont that Lee O'Neil Browne distributed in St. Louis a fund to the boodling members of the legislature?

SENATOR JONES—O, yes, for the purpose of argument I'll admit that.

SENATOR KERN—Does he believe Browne distributed any other money?

SENATOR JONES—Probably so.

SENATOR KERN—Then does he not concede that the second distribution is entirely new evidence?

SENATOR JONES—I'm not here to say what friends of Senator Lorimer did. Some of Senator Lorimer's friends admitted the payment of this money, but denied it's connection with the election. This is immaterial.

SENATOR KERN—How about the Holstlaw money? Senator Broderick told him it was Lorimer money.

SENATOR JONES—He did not.

SENATOR KERN—Will the senator say why he accepts Holstlaw on the main point and not on this point?

SENATOR JONES—There are so many contradictions in the case of the Anti-Lorimer people that they can't support themselves without discrediting themselves. With all but White, upon whom they rely, there is no evidence that any Lorimer money was paid out. Beckemeyer didn't get any; Link didn't get any; Holstlaw didn't get any.

"This whole case is based on perjury. White committed perjury; Link committed perjury; Beckemeyer committed perjury; Holstlaw committed perjury. None of them is entitled to belief in any extent. And why shouldn't they commit perjury when it was held out to them if they connected Lorimer with this case the indictments against them would be dismissed?"

On the former hearing, said Jones, he didn't pay much attention to the third degree in Cook county, but after seeing these men and after seeing State's Attorney Wayman he had reached the conclusion that they connected Lorimer with the distribution only because they knew Wayman wanted them to and because they knew they would get immunity by connecting Lorimer with the distribution.

Senator Crawford declared it a serious charge to make against the state's attorney that they compelled men to swear falsely just to work up another case.

SENATOR JONES—I don't make the charge. All I said was that Beckemeyer was weak and Wayman was strong.

**Gore Stirs Jones to Anger.**

Before taking up Clarence S. Funk's story Senator Jones gave a review of the Illinois political conditions similar to that of Senator Dillingham and Senator Fletcher. He said Lorimer's election was the natural outcome of those conditions.

Then turning his attention to Funk, he said:

"Even if his statement was true there is no proof to show there was any such fund raised or distributed by Hines. Funk says Hines made that statement. Hines said he did not. According to the record, Hines' word is just as good as Funk's, and I do not attack Funk in saying that."

Senator Gore disconcerted Mr. Jones by asking the result of the Union League club's investigation of the Funk-Hines controversy which resulted in Hines' expulsion from the club.

"That cuts no figure in this case," angrily retorted Senator Jones.

Just before closing Senator Jones attacked the progressives, saying they would vote against Lorimer for political reasons, and concluding with the declaration that he would vote for Lorimer.

## WOMAN TESTIFIES SHE SAW HANFORD INTOXICATED TWICE.

### Former Lawyer Says Judge Fell Asleep on Bench and Awoke with Loud Snore.

Seattle, Wash., July 10.—United States District Judge Cornelius H. Hanford's alleged intemperance was the subject of the afternoon session of the house judiciary subcommittee today.

Miss Adella Parker, a high school teacher, member of the bar, and editor of an equal suffrage paper, swore she had seen Judge Hanford intoxicated on street cars on two occasions.

L. H. McMahon of Salem, Ore., an orchardist, formerly a lawyer, testified that he saw, while an attorney was arguing a motion, the judge fall asleep, with his head thrown back and his mouth open. After about ten minutes, he said, the judge awoke and the attorney began his argument all over. McMahon testified:

"The judge awoke with a snore audible all over the court room. He went to sleep every afternoon during the time I appeared in his court. The judge snores when he sleeps. I think he falls asleep because of drinking intoxicants."

John C. Higgins, a Seattle attorney, testified that he never had seen Hanford when there was the slightest suspicion of intoxication.

# 'DRY' CONVENTION PROMISES FIGHT

## Insurgent Prohibitionists Cry for More Aggressive Platform.

## "LITTLE GIANT" CRACKER

## C. N. Howard Calls His Party Real Progressives in Assault on Roosevelt, Wilson, et Al.

Atlantic City, N. J., July 10.—The eleventh national Prohibition convention got under way here today, but at three sessions progressed little beyond the preliminaries of organization.

There were developments enough, however, to indicate a strong undercurrent of "insurgency" in the party and to forecast a fight by some of the delegates for a more progressive and aggressive attitude in the coming campaign.

In the hope of overthrowing a part of the existing order of things, it is said, a fight will be made on the floor for the election of a national chairman by the convention and not by the national committee. There likely will be a great many changes in the personnel of the committee.

**Howard Starts Own Boom.**

The feature of the day was the address of the temporary chairman of the convention, Clinton N. Howard of Rochester, N. Y., known as the "Little Giant." Mr. Howard aroused the thousand or more delegates to a high pitch of enthusiasm by roundly denouncing President Taft, Col. Theodore Roosevelt, and the Republican and Democratic parties in general.

He claimed that the Prohibitionists were the real progressives in politics and decried any attempt to throw their votes into other channels.

"We already have two whisky parties and don't need another," he shouted. The delegates caught up and cheered the sentiments of the chairman. When he characterized President Taft as a "wet nurse to the saloons" there were shouts of "Amen!" from all corners of the convention hall. When he denounced Col. Roosevelt as the "least desirable of all the candidates" there was a prolonged demonstration of approval.

**Sails Into Col. Roosevelt.**

"Posing as the 'thou shalt not steal' candidate because his partisans were not preferred over President Taft's in the convention, Col. Roosevelt brazenly boasts that he stole the Isthmus of Panama from Colombia and 'let congress debate about it afterward,'" said Mr. Howard.

"If the Chicago convention played the same trick they got the cue from him. His title to the Panama strip was as good as the stolen Taft credentials in the hands of boss made delegates, and no better.

"Stealing is stealing, Mr. Roosevelt. When you taught that the end justified the means you gave every thief a passport to heaven."

Mr. Howard referred by name to the various "bosses" at the two old party conventions, concluding with this sally:

"And to think of Billy Flinn, the vice protector and promoter of Pittsburgh, and Timothy Woodruff of Brooklyn masquerading as Roosevelt 'progressives'! What hope is there for reform in America at such unclean hands? Absolutely none."

Gov. Woodrow Wilson he disposed of with this faint praise: "A good man, perhaps; but we have had 'good men' in the White House before, and they have gone out with the country more saturated with rum than it was when they went in."

# ROOSEVELT WINS BIG IOWA VICTORY

(Continued from first page.)

and the national platform. Resolutions to that effect were voted down with great gusto.

"You are leading Senator Kenyon to the slaughter unless you indorse the national platform and the president," shouted the Taft men, but this was of no effect.

The state party platform submitted by the majority of the resolutions committee was adopted without roll call.

No mention of either Taft or Roosevelt was made in the document, which commends "Republican achievements and indorses progressive policies."

A definite stand for woman suffrage was taken, and the legislature asked to submit this question for a vote of the people. Direct primaries for nomination of president and vice president and United States senators, and direct election of the latter, were advocated. The platform also urges that national committeemen be elected direct.

Judge Frank Gaynor of Lemars and Myron W. Preston of Oskaloosa were nominated for candidates for the Supreme bench.

**Roosevelt Reassures Iowans.**

Col. Roosevelt sent word to Iowa Republicans today that, so far as he knew, there never was a chance of Senator Cummins getting the nomination at Chicago. The telegram was in response to one from Iowa Republicans asking if it were true that the colonel refused to give Cummins a chance.

Senator Cummins, in resolutions presented to the convention resolutions committee, suggested that a commission be named to investigate closely the manner in which President Taft was nominated. The committee declined to include in its report Senator Cummins' suggestion.

**CONVENTION IN OKLAHOMA.**

Oklahoma City, Okla., July 10.—At a conference of progressives today it was decided to call a state convention for July 25 in Oklahoma City.

## POWERFUL AERO MOTOR READY FOR SHIPMENT TO CHICAGO.

### One Hundred and Sixty Horse Power Speed Developer, Completed in Paris, Will Arrive for Use in World Contest.

Cablegrams from Paris to the Aero club of Illinois yesterday brought information that a new $8,297 aero motor, with which the club will power its Gorden Bennett world's championship defender aeroplane, is built and ready for assembly and testing. It will be shipped to Chicago on July 25.

Acting on this information, Charles Dickinson, head of a syndicate which is financing construction of a $15,000 speeder, departed for New York. He will complete arrangements for bringing to Chicago a Nieuport speed monoplane owned by the Aero Club of America, offered to the Chicago club to use in accustoming its pilot of the high speed machine to the caprices of a fast monoplane.

While in New York Mr. Dickinson will confer with the designers of the aeroplane which is to be driven by the 160 horse power motor, relative to their bringing the craft to the Cicero field.

## GOLD MEDAL FOR CROKER ROSE.

### Former Tammany Boss Receives Prize for Flower Named After Mrs. Andrew Carnegie.

LONDON, July 10.—At the exhibition of the National Rose society today a new tea rose named "Mrs. Andrew Carnegie," exhibited by Richard Croker and his sons at Aberdeen, received a gold medal.


Store open Saturday night until 10:30

The great crowds of intelligent, careful buyers who wait for the announcement of our TWICE-A-YEAR sales are an indisputable evidence of the trustworthiness of the shoes to be had here for

$2.85 $3.85 $4.85 $5.85

YOU couldn't have a better demonstration of the great buying power of your money than we're giving in our immense display windows. Here in grand array you'll see hundreds of styles of the season's "biggest shoe hits" marked at prices that represent to men who understand values the greatest price concessions of the year. A complete range of sizes insures careful, correct fitting. A Hassel sale difference worthy the consideration of men who want comfort as well as merchandise value.

HASSEL'S

Northwest Corner Van Buren and Dearborn Streets, Monadnock Block



TEACHERS

ATTENDING THE NATIONAL EDUCATIONAL CONVENTION

*Can Spend a Profitable Hour Seeing the*

Graphic Motion Pictures

*Taken in Our Own Mills, Showing Processes of*

Cotton Textile Manufacturing

*Each Day This Week at 4:00 o'clock in Handel Hall—Marshall Field & Company Block.*

*TODAY'S PICTURES: SPINNING YARNS AND MAKING OF BURLINGTON HOSIERY AND KNIT UNDERWEAR*

*Seat tickets may be had without charge from our floor ushers or at Convention Headquarters at Elizabethan Room.*

MARSHALL FIELD & COMPANY



YOU "get yours" both ways in this special clearance of fine suits; first, in the very high quality of the goods; second, in the very low prices for them.

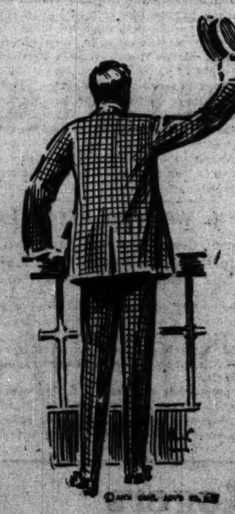

You really can't afford to pass this; it's too good an opportunity to get into good clothes right.

Styles for men and for young men; the best patterns of the season in blues, grays, tans; all the excellent weaves we have such a reputation for, and sizes to fit all comers.

Here are fine suits for men and young men; $30, $28, $25 values; now **$18**

Here are finest suits for men and young men; $40, $38, $35 values; now **$25**

Shirts for hot weather comfort

NO matter where you buy your shirts nor who makes them for you, you've got a surprise coming when you come here to see these Manhattans; it's the most wonderful stock of fine shirts ever shown.

THERE are no better nor more comfortable shirts than Manhattan silks; just a touch of linen to give the service. $3.50.

M-L-R Susquehanna silks; 1 separate collar to match; beautiful fabrics and colorings. Nothing at any price to compare with them, $5.

WE'RE selling lots of a special M-L-R made silk and linen shirts; very light; collars to match; worth more than price; $2.50.

SILK and wool Manhattans are very comfortable for such weather as we've had. Here they are at $3.50.

GOLF shirts; no collar; low neck; half sleeves; white figured madras and oxford, $2.

Maurice L Rothschild

*Fine specialty clothiers for men and boys*

Money cheerfully refunded

Southwest corner Jackson and State

Chicago Minneapolis St. Paul

*Saturdays during July and August we close at 6 p. m.*



"INDESTRUCTO-PACKED!"

That means "packed-to-stay"—just as safely and securely as if tucked away in the drawers at home.

Some 100,000 people are traveling with their belongings "Indestructo-packed."

To them, travel holds no terrors of broken trunks—and clothing scattered up and down a station platform.

They travel safely and comfortably, with no thought of their baggage.

They have hidden the "Broken-Baggage-Bugaboo" under the Indestructo 5-Year Insurance Policy.

You, too, will travel in safety—without annoyance—if you are "Indestructo-Packed."

Come in and see the line of Indestructo Luggage.

Siegel Cooper & Co.—The Hub—The Boston Store

While They Last

8 INCH DIRECT CURRENT DESK FAN, $5.50
12 INCH DIRECT CURRENT DESK FAN, 7.50
16 INCH DIRECT CURRENT DESK FAN, 8.50

Complete with cord and mosco attachment plug.

Other types at proportionately low prices.

Manhattan Electrical Supply Co., 114 SOUTH 5TH AVE.



WHERE TO EAT

Why Not Dine En Famille at BISMARCK GARDEN An Oasis for Sweltering Chicagoans

BALLROOM BAND of 50 CABARET


ADVERTISE IN THE TRIBUNE.


RESORTS—FOREIGN

BELGIUM BOOKLETS FROM DORLAND ADVERTISING AGENCY 305-7 5th Avenue, N. Y.

RESORTS—FOREIGN

Ocean Travel.

BUENOS AIRES (LAMPORT & HOLT LINE) SHOW PLACE OF SOUTH AMERICA. BAHIA, RIO DE JANEIRO, SANTOS, MONTEVIDEO AND BUENOS AIRES. By the Large, New and Fast Passenger Steamers of the LAMPORT & HOLT LINE From New York 5th and 20th of each month. For sailings, rates, etc., apply to Local Steamship Agents, or BUSK & DANIELS, General Agents, 301 Produce Exchange, New York.


Job wanted? One want ad in THE TRIBUNE is worth half a thousand CARFARES.

# N. E. A. NEAR SPLIT AFTER ELECTION

## A. T. Fairchild of Kansas President; Miss Grace Strachan, New York, "Bolts."

## COUNTER CHARGES MADE.

### New Yorkers Accused of "Dirty Politics"; Chicagoan "Disappointed Job Hunter."

A break in the ranks of the progressives of the National Education association and a serious schism in the organization developed last night as the result of the defeat of Miss Grace G. Strachan of New York for the presidency.

A. T. Fairchild, state superintendent of public instruction of Kansas, was nominated and elected in one of the hardest fought convention battles in the history of the organization. Miss Strachan and her followers, themselves claiming to be progressives, conducted a floor fight and lost. Then the entire progressive slate went through.

Charges and counter charges were tossed about the convention hall. But these sank into mildness compared to a bitter postconvention battle which developed between Miss Strachan and Miss Margaret Haley of Chicago. Both charged "dirty politics" in the contest for the presidency.

As a result of one incident of the convention Miss Haley gave out an affidavit, a report of a conference in New York, in which Miss Strachan's supporters were charged with planning to wield political influence to force Mrs. Ella Flagg Young, superintendent of the Chicago schools, to support the New York woman.

**Secession May Result.**

Miss Strachan met Miss Haley's affidavit with a statement in which she suggested that failure to gain a $1,500 committee secretaryship on a N. E. A. committee of which she is a member was at the bottom of the fight against her and explained Miss Haley's antagonism. She declared an eastern teachers' association might be formed in a split away from the national organization.

The report of the nominating committee was laid before the convention about noon. Mr. Fairchild had received thirty-five votes and Miss Strachan eighteen of the fifty-two committeemen named at meetings of members by states and territories the day before.

With the presentation of the report Treasurer Katherine D. Blake of New York took the floor, nominated Miss Strachan for the presidency, and moved the substitution of the New York woman's name for that of Mr. Fairchild.

**Woman Causes an Uproar.**

Then Miss Matilda C. Ford, one of Miss Strachan's campaign managers, came from behind the stage of the Auditorium theater and precipitated an uproar. She had had a conversation with Miss Margaret Haley of the Chicago teachers' federation.

"I have just met with an attempt at intimidation if Miss Strachan's candidacy is pushed further," she declared. "I want to say that we don't do this sort of thing in New York, at least."

Almost at the height of the uproar Miss Strachan entered the auditorium, gained the floor, and conducted her own battle.

"I have not been given fair play," she declared as soon as she could be heard. "I am here to ask fair play. I wish I never had come to Chicago. I would have a better opinion of some of its people had I remained away.

**Denies Seeking Political "Pull."**

"It has been charged that through Mayor Gayner of New York I sought to gain the influence of the mayor of Chicago to force Mrs. Young, your superintendent, to espouse my candidacy.

"We called on Mayor Harrison simply as a courtesy to invite him to be our guest at a reception given by the New York teachers to other teachers attending the convention. It is false to say our purpose was to bring pressure upon Mrs. Young to support my candidacy.

"I also have been charged with being the 'book trust' puppet. The teachers of my own association in New York can answer that charge. Let us now recall that we are a professional body, not a political body."

This speech was greeted with mingled cheers and "boos." Then the motion to substitute Miss Strachan's name for that of Mr. Fairchild on the nominating committee's report was put and defeated by an overwhelming shout. Miss Strachan and many of her followers left the convention hall.

New officers of the association, other than the president, are: Treasurer, Grace

night until 10:30

nt, careful buyers who wait for
VICE-A-YEAR sales are an in-
trustworthiness of the shoes

$4.85 $5.85

dn't have
monstration
g power of your
giving in our
windows. Here in
see hundreds of
s "biggest shoe hits"
t represent to men who
greatest price conces-
mplete range of sizes
ing. A Hassel sale
sideration of men who
merchandise value.

SSEL'S
Buren and Dearborn Streets,
nock Block

CHERS
E NATIONAL EDUCA-
CONVENTION
*itable Hour Seeing the*
tion Pictures
*Our Own Mills,*
*Processes of*
e Manufacturing
*Week at 4:00 o'clock in*
*—Marshall Field*
*pany Block.*

*INNING YARNS AND MAKING*
*RY AND KNIT UNDERWEAR.*
*be had without charge*
*shers or at Convention*
*t Elizabethan Room.*

LL FIELD
MPANY

RESORTS—FOREIGN
BELGIUM BOOKLETS
FROM DORLAND ADVERTISING AGENCY
503-5 5th Avenue, N. Y.

RESORTS—FOREIGN
Ocean Travel.
BUENOS AIRES
LAMPORT & HOLT LINE
SNOW PLACE OF SOUTHAMPTON
BAHIA, RIO DE JANEIRO, SANTOS
MONTEVIDEO AND BUENOS AIRES
By the Large, New and Fast Passenger Steamers of the
LAMPORT & HOLT LINE
From New York 5th and 20th of each month.
For rates, etc., apply local ticket Agents, or
BUSK & DANIELS, General Agents,
601 Produce Exchange, New York.

Job wanted? One
want ad in THE
TRIBUNE is worth
half a thousand
CARFARES.



# N. E. A. NEAR SPLIT AFTER ELECTION

## E. T. Fairchild of Kansas President; Miss Grace Strachan, New York, "Bolts."

## COUNTER CHARGES MADE.

### New Yorkers Accused of "Dirty Politics"; Chicagoan "Disappointed Job Hunter."

A break in the ranks of the progressives of the National Education association and a serious schism in the organization developed last night as the result of the defeat of Miss Grace C. Strachan of New York for the presidency.

E. T. Fairchild, state superintendent of public instruction of Kansas, was nominated and elected in one of the hardest fought convention battles in the history of the organization. Miss Strachan and her followers, themselves claiming to be progressives, conducted a bitter floor fight and lost. Then the entire progressive slate went through.

Charges and counter charges were tossed about the convention hall. But these sank into mildness compared to a bitter postconvention battle which developed between Miss Strachan and Miss Margaret Haley of Chicago. Both charged "dirty politics" in the contest for the presidency.

As a result of one incident of the convention Miss Haley gave out an affidavit, a report of a conference in New York, in which Miss Strachan's supporters were charged with planning to wield political influence to force Mrs. Ella Flagg Young, superintendent of the Chicago schools, to support the New York woman.

**Secession May Result.**

Miss Strachan met Miss Haley's affidavit with a statement in which she suggested that failure to gain a $1,500 committee secretaryship on the N. E. A. committee of which she is a member was at the bottom of the fight against her and explained Miss Haley's antagonism. She declared an eastern teachers' association might be formed in a split away from the national organization.

The report of the nominating committee was laid before the convention about noon. Mr. Fairchild had received thirty-five votes and Miss Strachan eighteen of the fifty-two committeemen named at meetings of members by states and territories the day before.

With the presentation of the report Treasurer Katherine D. Blake of New York took the floor, nominated Miss Strachan for the presidency, and moved the substitution of the New York woman's name for that of Mr. Fairchild.

**Woman Causes an Uproar.**

Then Miss Matilda C. Ford, one of Miss Strachan's campaign managers, came from behind the stage of the Auditorium theater and precipitated an uproar. She had had a conversation with Miss Margaret Haley of the Chicago teachers' federation.

"I have just met with an attempt at intimidation if Miss Strachan's candidacy is pushed further," she declared. "I want to say that we don't do this sort of thing in New York, at least."

Almost at the height of the uproar Miss Strachan entered the auditorium, gained the floor, and conducted her own battle.

"I have not been given fair play," she declared as soon as she could be heard. "I am here to ask fair play. I wish I never had come to Chicago. I would have a better opinion of some of its people had I remained away.

**Denies Seeking Political "Pull."**

"It has been charged that through Mayor Gaynor of New York I sought to gain the influence of the mayor of Chicago to force Mrs. Young, your superintendent, to espouse my candidacy.

"We called on Mayor Harrison simply in courtesy to invite him to be our guest at a reception given by the New York teachers to other teachers attending the convention. It is false to say our purpose was to bring pressure upon Mrs. Young to support my candidacy.

"I also have been charged with being a 'book trust' puppet. The teachers of my own association in New York can answer that charge. Let us now recall that we are a professional body, not a political body."

This speech was greeted with mingled cheers and "boos." Then the motion to substitute Miss Strachan's name for that of Mr. Fairchild on the nominating committee's report was put and defeated by an overwhelming shout. Miss Strachan and many of her followers left the convention hall.

New officers of the association, other than the president, are: Treasurer, Grace M. Shepherd of Idaho; vice presidents, Carroll G. Pearse of Wisconsin, Guy Potter Benton of Vermont, Miss Stromburg of Maryland, Watman T. Barbe of West Virginia, B. W. Torreyson of Arkansas, Mrs. Helen M. Wixson of Colorado, L. R. Alderman of Oregon, Agnes E. Howe of California, Ada Van Stone Harris of Virginia, Amelia C. Fruchte of Missouri, Cornelia Hulks of Michigan.

The aftermath of the election proved more sensational than the floor fight. In reply to Miss Ford's statement that Miss Haley of Chicago had sought to intimidate her in the convention hall, the Chicago woman gave out an affidavit which led to the charge.

**Threatens to Present Affidavit.**

"I told Miss Ford that I would present this affidavit if Miss Strachan's floor appeal proved successful," said Miss Haley. "She made a charge of intimidation. I present this affidavit which I had intended to withhold."

The affidavit, an account of a conference between Miss Strachan and her friends, and Miss Haley, in New York several weeks ago, in part follows:

"At this meeting the question of Miss Strachan's candidacy came up when one of these ladies suggested a statement be sent out at once to the New York teachers announcing Miss Strachan's candidacy.

"I stated in substance that I thought it would be well before sending out that circular or even preparing it, perhaps, for them to know that the Chicago people who have been active in drafting and securing the passage of the proposed progressive amendments to the bylaws, felt that Miss Strachan's candidacy was a mistake at this time because it might interfere seriously with the work of securing the adoption of these progressive amendments by which the progressive element of the N. E. A. had hoped to reorganize the association.

**Bring In Mayor Harrison.**

"Some of the teachers seemed much surprised at our position and considerable discussion followed. They asked me if Mrs. Young was not standing with Miss Strachan and who in Chicago influenced the Chicago teachers.

"I said no one controlled the teachers of Chicago in matters of their opinion. Then a Miss McLeary said, 'Who is the mayor of Chicago?' I said, 'Carter Harrison.' She asked if he was not a Democrat, and then turned to Miss Strachan and said: 'Miss Strachan, why don't you go to your friend Mayor Gaynor and ask him for a letter to Mayor Harrison?' Then she turned to me and said: 'If Mayor Harrison tells Mrs. Young to be with Miss Strachan won't she be with her?' I said: 'I can't imagine Mayor Harrison telling Mrs. Young any such thing.'

"She asked me if I knew any good, strong member of the Chicago board of education, and said, 'How could we get a line on him?' I said I didn't know.

"Later I told Miss Blake that some of Miss Strachan's friends were injudicious, and if methods indicated by the conversation were carried out in their campaign in Chicago it would not only do Miss Strachan great harm, but the cause of woman teachers and the N. E. A. itself. Miss Blake disclaimed any responsibility for herself or Miss Strachan for the person making the utterances."

**Reply of Miss Strachan.**

The reply of Miss Strachan came in the form of a bitter statement.

"I was a candidate for the N. E. A. presidency because the New York teachers wanted me to be," she said. "They thought the place should go to the east or the far west this year.

"We did meet Miss Haley in New York. Up to that time we thought the Chicago teachers would be with us. But even when Miss Haley declared they didn't want to jeopardize the amendments by entering a presidential campaign, we felt more disappointed and hurt than bitter.

"I do not remember hearing such conversation as Miss Haley recites. She states Miss Blake disclaimed any responsibility for herself and me. Mayor Gaynor's letter to Mayor Harrison has been made public.

"Miss Haley has given out an affidavit in which we are attacked. Solely because she has done this, even after the fight is over, I wish to give a little inside N. E. A. history.

"Last year at San Francisco I was named on a committee to investigate teachers' salaries throughout the country. Miss Haley was named on that committee. We decided to employ a secretary at a salary of $1,500. The chairman asked recommendations. I suggested two men, one connected with the Russell Sage foundation. Miss Haley made no recommendations. Some time later in New York I received a letter from the president of the Chicago teachers' federation, of which Miss Haley is an official, suggesting that Miss Haley would be the best secretary for us and stating that the federation would release her for the work.

**Miss Haley Disappointed?**

"I didn't think a member of the committee should also be employed by the committee and I believe I replied to this effect. Anyway, she was not given the position.

"If the city where our convention is held can dominate the convention it is time there was a change in the N. E. A., or a division. If the president is always to come from a small group of states it is time for a split. An eastern teachers' association has been suggested. It may be organized. That is all I have to say."

The most important business of the annual meeting, the passage of sweeping amendments to the bylaws, was accomplished by the progressives with scarcely a contest. The new bylaws lay the foundation for a broader and more democratic teachers' organization. The main provisions place greater power in the elective officers, give schools a right to active membership, and provide for an outside audit each year of the association's finances. Plans were made to ask a revision by congress of the association's federal charter next year.

**Schools as Community Centers.**

A prime issue in modern education was brought to the attention of the full membership of the association at the Auditorium theater in the evening. It is summarized in the declaration made by its proponents that the school ignores one of its most important functions if it fails to provide a vital central force for the betterment of the community at large.

Herbert Quick of Springfield, O., editor of Farm and Fireside, declared the general curriculum "which makes the rural school a bad copy of a poor city school" was far less cultural than the program he proposed.

"This economic basis for social centers is offered by the new kind of rural school which is coming into existence—the school which is in all its teaching correlated with rural life," he said. "Our arithmetic must deal with the quantities of soil constituents, farm inventories, and the like.

"The rural school must become the laboratory of the district. Farm accounts must be kept there for the district farms by the advanced pupils. Comparisons will thus disclose the sort of farming which is most profitable."

## N. E. A. Leaders Discuss Many Phases of Education.

### Religious Educators Talk of Moral Training.

"ONE church member out of 650 goes to the penitentiary—in at least one of the religious denominations," Prof. William Chandler Bagley of the University of Illinois said in an address yesterday at a meeting of the Religious Education association. The session was held in the gold room of the Congress hotel in connection with the meeting of the National Education association.

"But startling as these figures are, the proportion to the population of persons connected with no church organization is far worse, so that it may be truly said that, judging by the lessons from moral statistics, it is better to belong to any church than to belong to no church.

"By investigation of the penitentiaries of several states, including Illinois, Iowa, Minnesota, Nebraska, and Indiana, it was found the churches which laid special stress on education in the Sunday school or in the parochial school stood in the best hald, while the churches giving little heed to educational training showed the most unfavorably."

### Opposes Making 14 Age for Leaving School.

THE manual training and art department, meeting at the Art institute, heard Wilson H. Henderson, supervisor of manual training at Springfield, Ill., condemn the giving of permission to leave school at 14.

"Most boys are in need of technical training at just that time," he said. "Thousands of boys and girls are loafing on the streets because they don't know what to do. A boy with skill and proficiency at some definite occupation can choose his own career."

### Insists Schools Be Really Fireproof.

THE department of school administration at the Palmer house heard an address on architecture by William B. Ittner, school architect at St. Louis. He urged principally ample room, and where possible not only adequate fire escapes but really fireproof construction.

"The buildings should be low," he went on. "This, of course, is not possible in large cities, but I refer to general practice and not to special problems. Special precaution should be taken against fire. This includes the isolation of the basement, the proper construction and location of stairways, which should be inclosed in incombustible material, the avoidance of hollow spaces in walls and ceilings, and a due consideration of size and location of corridors, and grouping of rooms."

### New President N. E. A.

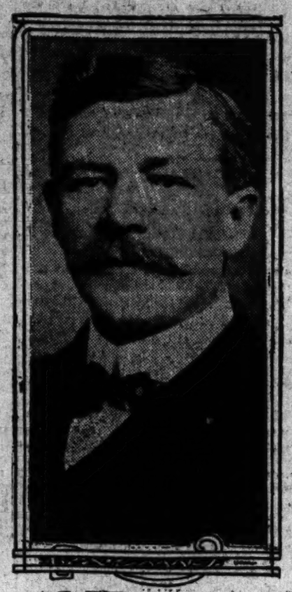

E. T. FAIRCHILD

### Educator Decries Squeamishness with Child.

SQUEAMISHNESS in dealing with matters pertaining to public health was condemned by Linnaeus Neil Hines, superintendent of schools at Crawfordsville, Ind., speaking before the child hygiene department at the La Salle hotel.

"There is an ever increasing tendency on the part of the public," he said, "to hand the duties and responsibilities of the parents and the home toward the children over to the school. Originally the public school was supposed to give only the rudiments of an education in a few branches.

"In addition to intellectual training the school in this latter day must look after the moral training of the student and after his physical welfare as well. Never has the world seen such a campaign as there is at present looking to the preservation of the health of the public.

"There is a continual national campaign against dirt disease producing conditions.

"The teacher must do everything possible to preserve the health of those under her care. More than ever before the teacher holds the destiny of the coming generations in her hands."

### Educators Interested in Helping the Farmer.

EDUCATORS, farmers, and bankers are working in conjunction on a program for better development of the country's agricultural resources. The movement received a considerable stimulus yesterday at an informal meeting of some of the speakers before the National Education association with outsiders, held at the Auditorium hotel.

Those at the meeting were Prof. E. B. Balcomb of the State Normal and Industrial college of North Carolina, W. G. Edens, assistant secretary of the Central Trust company of Illinois, secretary of the special committee of the Illinois Bankers' association; Clarence Hall Robinson of the New Jersey State Normal school, E. C. Bishop of Iowa State college, and Oliver Wilson of Peoria, master of the National Grange.

Mr. Edens pressed the ideas advanced by B. F. Harris, president of the state bankers' association, for agricultural development through the formation of girls' domestic science clubs, boys' corn clubs, highway improvement and scientific training of the farmers on their own land.

# NEW PARTY TICKET CERTAIN IN STATE

## Progressives Will Support Man Pledged to Cause of Col. Roosevelt.

## LAWS ESTOP NEUTRALITY.

### Should Governor Declare for Taft Downstater May Be Made Nominee.

Fresh from Col. Roosevelt at Oyster Bay, Medill McCormick announced yesterday that there will be a candidate for governor in Illinois "who repudiates the nomination of Mr. Taft as fradulent and invalid." The general run of politicians accepted this as final and definite that there will be a "third party" state ticket in the field.

Gov. Deneen, at Springfield, met in conference with the candidates on the regular Republican state ticket and consulted with Lawrence Y. Sherman, nominee for United States senator, and with some of his close political confidantes. He is to come to Chicago this morning and expects to see National Committeeman Roy O. West, who arrived from Washington last night possessed of the latest word from the front of the Taft lines.

**Ballot Prevents Nominees' Neutrality.**

One of the important leaks from the Springfield conference was that it is a probability, legally and technically, that, in the event that the regular Republican organization and the regular nominees should desire to be neutral as between Taft and Roosevelt, that the peculiar wording of the primary and Australian ballot laws would prevent such neutrality.

This means that the regularly nominated Republican candidates must take definite stand if the issue is forced by the third state ticket movement, and, if they wish to support Roosevelt and repudiate Taft, resign as the regular Republican nominees.

**Third State Ticket Likely.**

With this situation directly in sight and with Gov. Deneen and the regular Republican leaders realizing that Roosevelt is an easy three-to-one favorite with the Republicans of Illinois, the third-state-ticket proposition became a concrete possibility through Mr. McCormick's statement.

"In Illinois there will be a candidate for governor who repudiates the nomination of Mr. Taft as fraudulent and invalid, and who will support Mr. Roosevelt and the progressive policies for which he stands," was Mr. McCormick's statement, which he refused to amplify.

Immediately after issuing this statement Mr. McCormick and Col. Chauncey Dewey had an extended conference with Charles E. Merriam and Harold Ickes, representing the Jones-Merriam branch of the state progressive movement.

Mr. Merriam and Mr. Ickes were appointed with Charles Ringer as a subcommittee by the progressive executive committee to confer with the Roosevelt leaders and decide whether or not they should throw their strength to the Roosevelt movement.

**Mr. Merriam Misquoted.**

Mr. Merriam in the evening denied a statement attributed to him in THE TRIBUNE yesterday morning to the effect that he and his friends would not decide to cast their lines with the Roosevelt people "until we see what we are going to get out of it." Mr. Merriam said he made no such statement; nothing, in fact, that by any stretch of the imagination could be construed into such an attitude.

B. F. Harris, president of the Illinois State Bankers' association, a resident of Champaign and a prominent progressive, has been mentioned as a gubernatorial candidate. Elijah Lovejoy of Princeton has also been talked of as an acceptable candidate.

**"Suicide While Insane" Is Verdict.**

Mrs. Olive Curly, who was found dead in the rear of her home at 3331 Butler street, committed suicide by swallowing carbolic acid while insane, according to a coroner's verdict yesterday. Members of the family testified she returned home on July 4 after being beaten by some one following a quarrel.

# DESPERATE TASK FOR TAFT

## May Not Have Electors on Ticket in the Roosevelt States.

## MEN WILL SUPPORT COLONEL

### Progressives to Be Nominated by Petition in Some Instances.

[BY A STAFF CORRESPONDENT.]

Washington, D. C., July 10.—[Special.]—President Taft and his advisers gave consideration today to the most awkward complications of the campaign of the chief executive—how Taft electors are to be placed on Republican tickets in various states, such as Kansas, California, South Dakota, Pennsylvania, West Virginia, and New Jersey.

In these states the Republican organizations are controlled by Roosevelt men, and the electors selected are pledged to vote for Roosevelt for the presidency in case of their election.

The participants in the White House conference today denounced the purpose of the Roosevelt men to run as electors as a "theft."

**Two Tickets in Kansas.**

In some states, notably in Kansas, Taft electors will be placed on primary tickets in opposition to Roosevelt candidates. Primaries will be held in Kansas on Aug. 6. These will determine the candidates of the two parties, Republican and Democratic, for national and state offices. The Taft men realize the Taft candidates for the electoral college will have a hard fight, and they are preparing, in case they lose, to soften the blow as much as possible.

If the Roosevelt men win it will be impossible for the president to be represented on the ballots in Kansas. He will be unable, even by petition, to have electors appear on the ticket.

**Will Handicap the President.**

In South Dakota it is proposed to place Taft electors by petition upon the November ticket. This course will be followed in other states. The president necessarily will be greatly handicapped by this procedure, because he will be deprived of the advantage flowing from association with other Republican candidates.

The Roosevelt candidacy is suffering in other states from the same embarrassment as the Taft candidacy in the commonwealths mentioned. In Illinois, for example, it is the purpose of the colonel to nominate electors by petition. The same course must be pursued in Indiana, Michigan, Wisconsin, and other states where the president's forces are in control or where anti-Roosevelt men are in command.

# EXPERT ON HEALTH ACCUSED BY BROKER IN DIVORCE SUIT.

### Chief of New York Bureau of Contagious Diseases Named in Case with Woman Living Near Chicago.

New York, July 10.—[Special.]—Dr. John S. Billings Jr., chief of the bureau of contagious diseases of the board of health, was named as co-respondent in a suit for divorce filed today by John T. West of the firm of John T. Welles, bankers and brokers, against Mrs. Josephine M. West.

West alleges that he and his wife came east soon after their marriage in 1907 at Clayton, Mo., and that between Oct. 8 and 27 of that year, and particularly on Oct. 16 and 17, his wife was with Dr. Billings at the Hotel Brighton, Atlantic City, N. J.

Mrs. West is now living at 127 Keystone avenue, River Forest, Ill., and Justice Lehman signed an order permitting service of the papers there by publication.

# FARMER GOES 'BROKE' ON TRICK

### Arthur Gregory of Bristol, Ill., Spends $24 to Learn Those "Sure Thing" Bets.

It cost Arthur Gregory, a Bristol (Ill.) farmer, $24 yesterday to learn an old trick from the school of experience. This was all the money the farmer had and he telegraphed home for more after consulting the police. This all happened at Lincoln park, within the shadow of the animal house and the Grant monument. The plot involves two smooth young men, a confiding visitor, a fictitious horse race, and a "sure thing" bet.

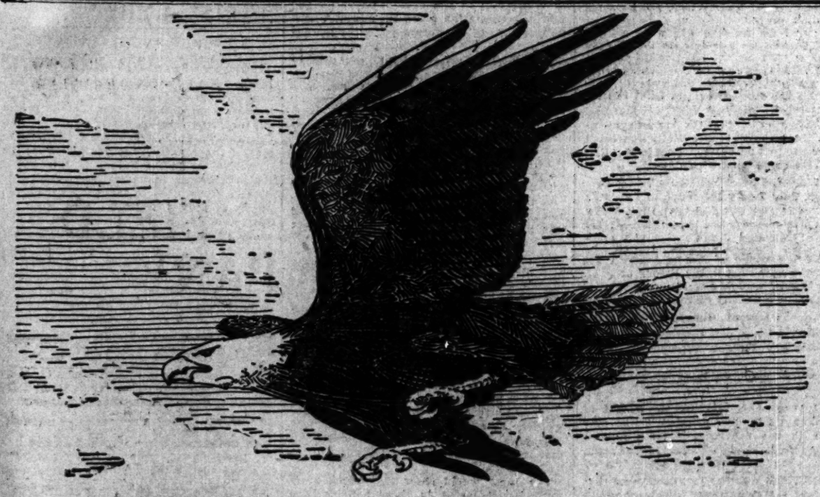

Budweiser
*The World's Favorite Bottled Beer*
What made it so? — QUALITY and PURITY.
173,184,600 Bottles sold in 1911.

Bottled only at the Home Plant in St. Louis
Anheuser-Busch Brewery
St. Louis, Mo.

Anheuser-Busch Branch
Chas. F. Brandel, Mgr., Chicago, Ill.
Harrison 3631; Humboldt 474; Hyde Park 302; Auto 52-409

Men's Shirts, $1.35

*A Great Sale of*
12,000 SHIRTS
BEGINS THIS MORNING

Plaited Bosom, Negligee and Soft Turn Back Cuff Shirts

6,000 shirts usually $2.50
4,152 shirts usually $3.00
1,848 shirts usually $3.50
} $1.35

Plaited and negligee shirts in light and dark patterns of imported and domestic madras—soft cuff shirts, in silk and cotton, mixed, fine mercerized fabrics and madras cloths—all have attached cuffs. Sizes 14 to 17 inclusive. FIRST FLOOR, SOUTH ROOM

Values so unusual that many will buy in half dozen lots.

CARSON PIRIE SCOTT & CO

FORT DEARBORN NATIONAL BANK
FORT DEARBORN TRUST & SAVINGS BANK
CHICAGO

Fort Dearborn National Bank
(UNITED STATES DEPOSITARY)
CAPITAL AND SURPLUS
$2,600,000.00
WILLIAM A. TILDEN, President
NELSON N. LAMPERT, Vice Pres.
J. FLETCHER FARRELL, Vice Pres.
HENRY R. KENT, Cashier
GEORGE H. WILSON, Asst. Cashier
CHARLES FERNALD, Asst. Cashier
THOMAS E. NEWCOMER, Asst. Cashier
WM. W. LE GROS, Asst. Cashier
HARRY LAWTON, Manager Foreign Dept.

Fort Dearborn Trust and Savings Bank
*Savings Deposits made on or before*
*July 12th*
*will bear 3% interest From July 1st*
WILLIAM A. TILDEN, President
NELSON N. LAMPERT, Vice Pres.
JOHN R. RHEA, Cashier
CHAS. A. TILDEN, Asst. Cashier
E. G. GLENNY, Secy. and Trust Officer
STANLEY G. MILLER, Manager Bond Dept.
SAFE DEPOSIT VAULTS
Monroe and Clark Streets

THE HIBERNIAN BANK

S. E. Corner Clark and Monroe Streets
(Entrance on Monroe Street)
THE OLDEST SAVINGS BANK IN CHICAGO
ESTABLISHED 1869
In accordance with our old established custom, all Savings deposits made on or before the 12th day of July will bear interest from the 1st.
Those Desiring to Open a Savings Account in our Savings Department LOOK UP "The Old HIBERNIAN'S Record"
This bank accommodates its depositors by remaining
Open Saturday Nights from 6 to 8 O'clock
for the convenience of those who cannot transact their business during the regular banking hours.
Your Patronage Is Respectfully Solicited.
HENRY B. CLARKE,
Vice-President and Manager Savings Dept.
BANKING HOURS | SAVINGS DEPARTMENT—10 a.m. to 3 p.m. Saturdays 9 a.m. to 2 p.m. and 6 p.m. to 8 p.m.
The Capital Stock of this bank is owned by the stockholders of the Continental and Commercial National Bank of Chicago.

Interest from July 1
will be allowed on all Savings Deposits made on or before July 12
ESTABLISHED 1857
THE MERCHANTS LOAN AND TRUST COMPANY
CHICAGO
BOARD OF DIRECTORS
FRANK H. ARMSTRONG, Vice-President Reid, Murdoch & Company.
ENOS M. BARTON, Chairman Board of Directors Western Electric Company.
CLARENCE A. BURLEY, Attorney and Capitalist.
HENRY P. CROWELL, President Quaker Oats Company.
WILLIAM A. GARDNER, President Chicago & Northwestern Railway Co.
ELBERT H. GARY, Chairman Board of Directors United States Steel Corp'n.
EDMUND D. HULBERT, Vice-President.
CHAUNCEY KEEP, Trustee Marshall Field Estate.
THIES J. LEFENS, Capitalist.
CYRUS H. McCORMICK, President International Harvester Company.
SEYMOUR MORRIS, Trustee L. Z. Leiter Estate.
JOHN S. RUNNELLS, President Pullman Company.
EDWARD L. RYERSON, Chairman Board of Directors Joseph T. Ryerson & Son.
JOHN G. SHEDD, President Marshall Field & Company.
ORSON SMITH, President.
ALBERT A. SPRAGUE II., Vice-President Sprague, Warner & Company.
MOSES J. WENTWORTH, Capitalist.
*Send for a copy of our new booklet, "Results of Consistent Saving"*
112 WEST ADAMS ST.
N. W. CORNER CLARK ST.

Read TODAY'S TRIBUNE WANT ADS—multiply your opportunities without a nickel's expense.

# The Chicago Tribune.

THE WORLD'S GREATEST NEWSPAPER

FOUNDED JUNE 10, 1847.

ENTERED AS SECOND CLASS MATTER JUNE 6, 1906, AT THE POSTOFFICE AT CHICAGO, ILL., UNDER ACT OF MARCH 3, 1879.

All unsolicited manuscripts, articles, letters, and pictures sent to "The Tribune" are sent at the sender's risk, and The Tribune company expressly repudiates any liability or responsibility for their safe custody or return.

CIRCULATION.
For the month of June, 1912.
Daily average, exceeding....220,000
Sunday average, exceeding...300,000

THURSDAY, JULY 11, 1912.


## PAYING THE CHARGES.

Senator Robert L. Gamble of South Dakota, recently defeated in the primaries in his campaign for reelection, has reported to the state authorities the cartage on a large package of Lorimerism which he endeavored to tote across the state.

The cost of this unsuccessful attempt to carry a load which the senator went out of his way to pick up was $7,964.38, as reported in accordance with the provisions of law requiring candidates to make statements of their expenditures.

At 88 cents it would have been a costly undertaking. Mr. Gamble even now is broken down on the prairies and before he manages to get anywhere with his load it is likely to cost a good deal more.

Just why gentlemen starting on a long journey should pick up large, cumbersome and bothersome bundles that they might have walked around is one of life's little mysteries.

## CLEAN PLEASURES FOR YOUTH.

There are few public enterprises that will pay better than providing wholesome amusement for young people in cities.

That is one of the recent discoveries of students of city conditions. Delinquency, disease, even crime, grow out of the harmless instinct for play. Young people need pleasure as much as they need food, and the energies of youth will find a destructive outlet if they cannot find a healthy one.

The plan of utilising the public schools for popular entertainments has other reasons than this, but it is one of the most important. It should be extended as rapidly and as widely as means make possible. Mrs. M. L. Purvin of the Chicago Woman's club put the situation for the young worker compactly in a recent talk at Abraham Lincoln center when she said:

> Eight, nine, ten hours of continual monotonous grind at a machine or some menial manual task completely exhausts the vital energy of any worker and leaves him at the end of the day either too tired to do aught but sleep or too tired to care. In this "careless" mood he seeks the quickest path to the exciting entertainment which alone can satisfy overwrought nerves. Hence the popularity of the 5 cent theaters, winter dance halls, summer gardens, cheap excursion boats, dark corners of public parks.

Make the public school a center of real but wholesome happiness and you have doubly fortified it and multiplied many times its usefulness.

## A NEW WISCONSIN IDEA.

The civic intelligence which is keeping Wisconsin in the forefront of democratic commonwealths has shown itself by supporting a liberal policy of conservation. The state has large forest reservations, especially at the head waters of the Wisconsin and Chippewa rivers.

These reserves are in a remarkable region of lakes, well known to fishermen and hunters and wood lovers in this part of the country. One Wisconsin county has more water area than land. This county, Vilas, with an adjoining one, Oneida, has 1,200 lakes, and in them the state has reservations of 140,226 acres, partly virgin forest and partly burnt land.

And now comes the able state forester, Mr. E. M. Griffith, with a plan to lease sites in the lake region reservation for summer homes. The terms are summarized by La Follette's Weekly as follows:

> Lots are leased, no more than five acres to one person, for periods of twenty years, with the privilege of renewal at the end of that time. The rental varies from $5 to $50 per annum, according to the size and location of the lot and the amount of timber on it. This makes practically free ownership, for the restrictions upon the lease are very few. He may cut only such trees as are marked by the forester, he must pay the market price for them, must use all possible care in building fires, and agrees not to sell liquor upon the premises or to sublet without the consent of the forestry board. These restrictions are well overbalanced by the low rental, protection from fire and molestation, and freedom to enjoy the use of the whole reserve.

This offer is open to residents of other states.

The plan will prove profitable to the state not only by direct public revenue from rents but by bringing many summer home seekers and vacationists into the state. It will insure the preservation of the forest region, with the consequent protection of the water supply, and it will give resources of health and happiness to thousands.

Wisconsin and its state forester are to be congratulated on this fine enterprise.

## INDEFENSIBLE.

Judge Archbald's attorneys are not endowed with very sensitive perceptions. In asking that public judgment be withheld until the accused judge has been given the opportunity to meet the accusations they do well, but when they attempt to set forth that his business dealings with railroads were not only innocent in fact, but justifiable in theory, they either are obtuse or are making heroic efforts to give an agreeable aspect to a bad case.

Judge Archbald is not now to be condemned on issues at trial, but it is fair to challenge his attorneys for what they concede and would mitigate.

"The case against Judge Archbald," says the statement of counsel, "rests on the naked proposition that it is an impeachable misdemeanor for a federal judge to have business transactions with litigants or possible litigants in his court."

Whether it be impeachable or not, it ought to be. The statement of counsel says of one case involved, "that Judge Archbald was interested in the proposed purchase is not denied."

A very poor conception of the judicial function is revealed here. A judge of sensitive and scrupulous regard for his position would shrink from business transactions with litigants as he would from dishonor. Judge Archbald's attorneys are defending him for engaging in business deals with the special and particular interests over which he sat as judge on matters directly affecting their business.

The moment they endeavor to defend that they make immediate criticism fair. That idea might as well be killed at the start.

## THE DANGER IN ILLINOIS.

The progressive movement is jeopardized in Illinois by a few men to whom it means chiefly an opportunity for political advancement.

They desire to nominate a full ticket for Col. Roosevelt to pull into office. The danger is that this ticket will prove such a drag as to prevent the colonel from carrying the state.

The Republican state and county nominees were chosen by direct primaries after arduous campaigns. They are entitled to the support of Republican voters unless they commit some unworthy act. Congressmen McKinley, Prince, and Rodenberg have committed such act in opposing the Republican party of Illinois in the national convention.

Gov. Deneen, Lawrence Y. Sherman, and the bulk of the national delegates fought loyally to get an honest nomination from the national convention. They have shown no signs of self-stultification in order to get financial support from the Penrose-Barnes machine.

The people of Illinois expect from the Roosevelt followers patriotic service.

Nominations of a third ticket would at the least assure the continuance of the unspeakable Bartzen and the election of an incompetent Municipal court.

The state wants progress; it wants Roosevelt; it wants honest nominations. But it does not want chaos and disorder brought on by a few selfish men in the name of these.

## FOR SUBURBANITES.

A highly utilitarianised city would consider the needs of a conspicuously virtuous, if at times offensively respectable, element of its workers—citizens in labor if not in residence. The suggestion may not be practicable, but the idea is fascinating.

For fifteen minutes every day the commuter needs a speedway. Without it the city is an embarrassment to him and he is a danger to the city. What he needs is a space big enough to receive him and his bundles, one in which the speed is uniformly geared to ten miles an hour. It would extend by alleyway or curb, at the street level, or by elevation, from the principal business centers to the railroad stations.

This would eliminate from the streets a more dangerous element in city life than ordinary traffic. It would give the sidewalks over undisturbed to leisurely persons who, not being victims of the wild excitements of suburban life, ought to be permitted unmolested to enjoy window shopping, promenading, and other tranquil delights of a great city.

With the suburbanite eliminated the streets of a city would be given back to the pastoral serenity which is their right.

---

EVEN the majority of the Dillydallyingham committee must be convinced by this time that the bottom has dropped entirely out of the Lorimer defense.

---

MR. BRYAN has taken a few minutes off to figure up the election probabilities, and announces that Woodrow Wilson will have a plurality of 2,000,000 votes next November. Thus it will be seen that Mr. Bryan is deftly providing the materials for a possible "Mystery of 1912."

---

DON'T make the mistake of thinking that the progressive movement was organized for the sole and exclusive purpose of taking votes away from Mr. Taft. It has designs against Woodrow Wilson also.

---

THERE is a hopeful prospect that Lake Michigan some day will be the eastern boundary of this city, south as well as north of the Chicago river.

---

IT is about time for Grizzly Adams to write another book, setting forth the details of the infamous newspaper conspiracy against that good man, John C. Henning.

---

CUB fans, after that first victory over the Giants, considerably refrained from painting the town red. They merely gave it a smear of Lavender.

---

THE Rockford Register-Gazette says Lorimer might do the square thing toward the senators who have stood by him if he would resign without letting his case come to a vote. Nobody who thoroughly knows the junior senator from Illinois expects him to resign in obedience to any impulse to "do the square thing."

## IN A MINOR KEY.

Br——n.*

They reckon ill who leave me out.
When me they fly I am the wings.
I am the shouter and the shout,
And I the song the houn' dawg sings!

*With suitable explanations to the late Ralph Waldo Emerson.

### Tragedies Told in Headlines.

"Defeated Candidate Heartily Congratulates Winner."

"Jury Decides Cow Not Jersey; Awards $15 Damages."

"Brass Band Starts to Play "Houn' Dog Song at Wilson Ratification Meeting."

"Man with Celluloid Collar Tries to Light Pipe in High Wind; Collar Total Loss."

"Fashionable Dame, Starting on Vacation, Accidentally Takes Servant's Trunk Instead of Her Own."

"Prominent Citizen Who Was Sure of Clark's Nomination Puts Off Buying Limousine."

"Bride at Last Moment Becomes Reactionary; Wedding Postponed."

### Our Own Minstrels.

"Mistah Walkah, wot am de diff'unce 'tween a pantry an'—an' a Mexican?"

"I give it up, Sam; what IS the difference between a pantry and a Mexican?"

"De one am a larder an' de uddah am a greaser."

"Ladies and gentlemen, the celebrated baritone, Sig. Kawhn de Kowsome, will now sing the favorite sentimental ballad entitled, 'My Heart Is Yours, Reginald, but I'll Go Back to Ma Before I'll Darn Your Socks.'"

### Incurably Optimistic.

"Isn't it awfully inconvenient to live away out in the suburbs and have to come downtown to do your work?"

"Inconvenient? Think of the invigorating nine mile ride I get every morning for a nickel!" C. W. T.

---

# How to Keep Well. By Dr. W. A. Evans

*Questions pertinent to hygiene, sanitation, and prevention of disease, if matters of general interest, will be answered in this column. Where space will not permit or the subject is not suitable letters will be personally answered, subject to proper limitations and where a stamped addressed envelope is inclosed. Dr. Evans will not make diagnoses or prescribe for individual diseases. Requests for such service cannot be answered.*

### SCHOOLROOM VENTILATION.

SCHOOLS are usually well lighted but poorly ventilated. In fact, they usually suffer from too much, rather than too little, light. Nor have I ever been able to see much danger from schoolroom dust. But, when it comes to ventilation, including regulation of temperature and moisture, conditions are bad. They are unfit for grown people to stay in, to say nothing of children. It is the fault of ventilation methods, which are overdeveloped on their mechanical side. They are so bad hygienically because they are so good mechanically. Why?

All school ventilation by a mechanical system is based on the idea that the carbonic acid gas of a room is poisonous and we must add enough diluting air to keep its percentage down. We know now that carbonic acid gas is nearly harmless. Rosenau has shown that there are harmful chemicals in air that has been breathed, but not even this alters the opinion that the proper plan is to remove and not dilute.

A ventilation system which is based on the dilution of breathed air is inefficient and, at the same time, expensive. It is wasteful because it requires 2,000 cubic feet per person per hour, while, if the temperature is kept down, the humidity up, and the rooms are blown out from time to time, a much less quantity gives much better results. I hope some of the school administrators now in Chicago will read this statement.

Mechanical systems are faulty for a second reason. The air is too still and too uniform in temperature. Hill proved that still air is harmful; Pflugge's pupils that air uniform in temperature is harmful.

The teacher can watch the temperature and humidity of the room with profit to herself and with no material increase in her trouble. Let there be a wet and dry bulb thermometer in each schoolroom. Make it the duty of one student to make an hourly reading of each. From these readings the humidity can be determined by the chart, which is a part of the hygrometer equipment. The temperature of the schoolroom must not be allowed to rise above 70. The humidity must not be allowed to fall below 50.

How these requirements are to be met is the problem of the engineer, not the teacher. But if she will be insistent enough that these requirements are met she will be able to teach with far less effort than now. In addition, from time to time, let the rooms be aired and the temperature lowered by opening the windows. The blowing that is good for sick air is the blowing that can be felt.

These are easy and worth while things. The doing of them adds but little to the teacher's burdens. On the other hand, when they are successfully done, they lighten the teacher's load. Attended to, 8 o'clock comes earlier in the day, Saturday gets nearer Monday, and June gets in speaking distance of October.

Of course, in time the entire method of school ventilation must be made over from cellar to garret. The hygienists must lay down new standards and the ventilating engineers must meet them.

### HEAT STROKE.

A. T. R. writes: "If a man be overcome with the heat, what will be the effect in following summers and what can be done for cure or relief?"

REPLY.

He will be more susceptible to heat than before. A severe form of meningitis, known as the hemorrhagic variety, is prone to develop in those who have suffered from heat stroke. Those who have had a stroke should keep out of the sun in hot weather and do all the other things advised for those who would avoid the effects of atmospheric heat.

### THYROID GLAND.

W. P. F. writes: "1. Where is the thyroid gland? 2. What are its functions? 3. What are one's symptoms when it is deranged? 4. What should be done?"

REPLY.

1. On the front part of the neck just above the collar line.

2 and 3. It secretes a juice that is poured directly into the blood stream. This secretion has several functions. When it is deficient, the child does not grow properly. The man who grew from childhood suffering from such deficiency is small, short limbed, thick skinned, and dull and heavy mentally. When there is too much secretion, the subject is flighty, nervous, and excitable.

4. Depends on the nature of the derangement. Some cases of goiter yield to rest, control, and medicine; some need to be operated on. All cases of thyroid derangement gain from systematic, scientific, medical control—seeing the medical advisor at proper intervals.

### HAVE HIS THROAT EXAMINED.

Mrs. M. C. G. writes: "Our son, 9 years old, talks with much effort and is hoarse, but he says it causes him no pain. We had his tonsils removed about six months ago, but since his tonsils are out his throat troubles him more. Do you think any serious results will follow if we do nothing for his throat? If so, what would you suggest? Should the removing of his tonsils increase his hoarseness and force him to use an effort to talk?"

REPLY.

You should have his throat examined to see why he is hoarse and why he talks with effort. Evidently his tonsils did not cause the trouble or have anything to do with it. Any one of several conditions could cause his symptoms. Some of these are serious, some not.

### CONSUMPTION.

Reader writes: "A year ago I was taken with a cough and sputum followed. I had a competent doctor and have taken medicine nearly all the time. I have been taking vaccination in the arm for four weeks, but do not see any gain. Do you think there is any value in it? I was in Colorado last fall two months and in Florida from January until May. I raise a small amount of pus streaked with gray every morning. I had my sputum analyzed, but did not get much satisfaction."

REPLY.

My first suggestion is that you find out what is the matter with you. My second is, if you find you have tuberculosis stick to one thing and one place. Use of tuberculin for four weeks will not help; for six months to a year will. Colorado two months, followed by Florida for four months and Waukegan for four months, will not get you anywhere. If you have not consumption you ought to know it and quit injections, Colorado, Florida, and other needless ventures. If you have consumption you will go on the rocks unless you map out a plan and then stick to it.

---

# LA MARQUISE DE FONTENOY.

[Copyright: 1912: By the Brentwood Company.]

BATTLE ABBEY, built by William the Conqueror, and richly endowed in order that the monks should perpetually pray for the souls of those Norman knights who fell at the battle of Hastings, is about to be the scene of another Anglo-American marriage, such as it has frequently seen since the day when the abbey was acquired on a long lease by Michael P. Grace of New York from its then owner, Capt. Forester.

Grace's youngest daughter, Gladys, is about to wed Capt. Hamilton Grace of the Thirteenth hussars, thus following the example of several of her sisters, notably Helena, who became the wife of the Earl of Donoughmore.

Battle Abbey remained in the possession of the monks from the eleventh century until the reign of Henry VIII., who expelled the reverend fathers, and presented the edifice and its lands to his favorite, Sir Anthony Browne, master of the horse and knight of the Garter.

The story goes that Sir Anthony was celebrating his housewarming in the abbot's hall when a monk suddenly appeared, no one knew whence, and pronounced a solemn malediction upon the spoliator of the church. He warned Sir Anthony that the curse would cling to his most remote posterity and foretold the special doom that was to be their temporal punishment.

"By fire and water," he cried, "your line shall come to an end, and perish out of the land."

So continuous were the misfortunes that pursued the Browne family that, in order to escape the curse, it sold Battle Abbey in 1719 to Sir Thomas Webster, an alderman and cloth merchant of the city of London.

The Brownes removed to Cowdray park, a few miles away, but became extinct through the death of the eighth and last of the Browne Lords Montagu by drowning in the Rhine about 100 years ago. On the same day his two nephews, the sons of his sister, the Hon. Mrs. Stephen Poyntz, were drowned in the sea at Bognor before her eyes. Still on the same day Cowdray castle was almost totally destroyed by fire, so that the monk's curse seemed to have borne fruit.

The castle was again burned during its subsequent possession by the late Earl of Egmont, on which occasion the huge sword of William the Conqueror, brought thither from Battle Abbey by the Brownes, disappeared in the flames.

Rebuilt, it is now the home of the great contractor, Weetman Pearson, who has so many interests in the United States and Mexico and who, when raised to the peerage two years ago, chose as his title that of Lord Cowdray.

One of the most famous of the Webster chatelaines of Battle Abbey was Elizabeth Vassall, a native of Massachusetts, born in the house which afterwards became the home of Longfellow, and who inherited a large fortune from an uncle in Jamaica.

She married first Sir Godfrey Webster, a man twenty-three years her senior, but deserted him for Lord Holland, her elopement with the latter resulting in a divorce by act of parliament, a few years later, the children of the Webster marriage, a boy and girl, being awarded to Sir Godfrey.

Lady Holland, as she had become, while she restored the boy to his father, declined to part with the girl, Harriet, in spite of the law.

She wrote to Sir Godfrey from the continent that the child had sickened of measles at Modena. In a week's time another letter announced the little girl's death. There was a mock funeral and a kid was buried in the coffin in place of little Harriet.

Three years later either Lady Holland's conscience smote her or Sir Godfrey became suspicious, for his daughter was restored to him and lived to become the wife of Admiral Sir Fleetwood Pellew, their only child marrying the fourth Earl of Orford.

Lady Holland, it may be recalled, became one of the greatest social powers in London, and Holland house the center of political, diplomatic, and literary life in the first half of the nineteenth century. In spite of her unrivaled position and the influence exercised in her behalf by all sorts of great personages, she remained barred from court as a divorcée to the end of her days.

The successors of her first husband, Sir Godfrey Webster, at Battle Abbey, squandered their wealth, were unable to keep the building in proper repair, and, in 1858, it was sold to Lord Harry Vane, afterwards Duke of Cleveland, who married the widowed Lady Dalmeny, mother of Lord Rosebery.

The duchess, who survived her husband for many years, bequeathed the abbey to her kinsman, Capt. Forester, who spent a fortune in restoring it. He eventually sold it for over $1,000,000 to the present chief of the Webster family, Sir Augustus, eighth baronet of his line, who was enabled to purchase it by his marriage to the heiress of Henry Crossley of Halifax, chief of a great carpet manufacturing firm, subject, however, to the lease of Michael Grace, who had rented it from Capt. Forester.

This lease has several years to run, and not until its conclusion will Sir Augustus be able to resume occupation of his ancestral home.

---

A curious question has arisen in England in connection with the promotion of the attorney general, Sir Rufus Isaacs, to a seat in the cabinet, a preferment without precedent, at any rate in modern times.

The attorney general receives a salary of $40,000 a year, and is allowed to continue his private practice of law, so that what with one thing and another, his annual income usually amounts to between $100,000 and $150,000.

Indeed, the position with its emoluments and opportunities, has always been regarded as one of the most lucrative in the gift of the crown. The attorney general, moreover, is regarded as the leader of the English bar.

Now the successive cabinets during the last ten years have usually included some lawyer of more or less eminence. These lawyers have, by a sort of unwritten law, been compelled to abandon private practice while in office, a rule, by the bye, which is in force in other European countries, notably in France, where the present premier, M. Poincare, was obliged to sacrifice his immensely valuable legal business, the largest in France, when he became premier with a salary of $10,000 a year.

It is argued that if Sir Rufus Isaacs, now that he is in the cabinet, is allowed to continue his private practice, there is no reason why Premier Asquith, Secretary for Ireland Birrell, and Secretary for the Home Department McKenna, etc., should not be permitted to do likewise. It would, in fact, be setting a precedent dangerous to the state.

On the other hand, in England, the attorney general exercises in some respects judicial prerogatives even more important than those of the lord high chancellor. Thus, when a man tried for his life and convicted alleges that there is an error on the record he cannot take advantage of that error unless he obtains the fiat of the attorney general, and the same permission must be secured before any man can present his claim to a peerage before the committee of privileges of the house of lords.

---

# A LINE-O'-TYPE OR TWO.

### RALLYING SONG.

*Air: "The Bonnets of Bonnie Dundee."*

To the lords of convention 'twas Teddy that spoke,
"Ere the Tories are smashed there are crowns to be broke."
Then up with our colors and follow our star,
And it's hey for the bonnets of Bonny T. R.!

*Come fill up the cup, come fill up the can,*
*Come saddle the horses and summon each man,*
*Come, open the West, and we'll ride fast and far,*
*And it's room for the bonnets of Bonny T. R.!*

With sour-faced Tories the market is crammed;
Their cause is defeated, their leaders are damned.
They've nothing to make and they've nothing to mar
With their curse at the bonnets of Bonny T. R.

There are hills beyond Hudson and lands beyond York,
And fighters whose spirits are light as a cork.
They'll follow their hero, or devil or "czar"
At a toss of the bonnet of Bonny T. R.

*Come fill up the cup and fill up the can,*
*Come saddle the horses and call up each man.*
*Come, up with our colors and follow our star,*
*And a hoigh for the bonnets of Bonny T. R.!*

---

TWO things about the Funk conspiracy that impress one sharply are the amazing folly that would intrust such a house of cards to a woman, and the boldness with which a large pack of hyenas range the second largest city on this continent. Such persecutions as Mr. Funk was subjected to are to be purchased as openly as a pound of tea.

YOU who read this may reflect that there is nothing in your daily life that you would be ashamed to have known, yet a few hundred dollars skillfully distributed would frame up a case against you that your best friends would hesitate to disbelieve.

THE Black Hand is regarded as an iniquitous band, yet it is not a whit more iniquitous, more cowardly, more despicable than the band of blackmailers and hired assassins of character who ply their trade in the streets and the back offices of Chicago.

### Childish Ambitions.

F. M. H.: "Mine was to be a newspaper man. Having made the Line, my ambition is realised." [And now, when you are introduced to one of the profession, you can say: "I used to be a newspaper man myself."]

Altch See Bee: "My fond hope was to be a bandman, a preacher, and a carpenter. I had it all doped out thusly: Preach on Sundays, carpenter week days, and play in the band evenings!"

OUR heroic efforts to instruct writers of sporting news as to the definition of the word "Olympiad" has the welcome support of the valued Post, which has detected the Boston Transcript in error. "Olympia" defines the Olympian games; "Olympiad" is the interval between the quadrennial contests.

OUR Milwaukee gossip, S. G. C., writes: "You are as hard to down by the hosts of error in their misuse of Olympiad as is T. R. Keep at it, both of you. You'll both be licked, but future generations will be benefited."

### THE CRAZE FOR THE NUDE.

[From the Madison Democrat.]

Visitors to Brittingham park complain that almost daily young men who go in swimming at the bathhouse, play ball in the park without removing their bathing suits.

WE are advised by Mr. Lee Shippey of the Higginsville (Mo.) Jeffersonian that he is the author of the lines beginning "I'm twice as great as Washington." As the jingles came to us anonymously we were unable to credit him before. And lacking information as to his specific density we cannot say whether it is equal to platinum or to shredded wheat, but we give him the benefit of the doubt.

### OH, REALLY!

Sir: I am the disinterested person who does not care whether she makes the Line or not, but print this if you want to: The Roosevelt Boosting Club, stated in its simplest terms—The Colyum. J. B.

### Identified.

M. C. D.: "I am the girl who likes this feature because it does not take too much wit to make it—I hope. Business of trembling expectancy."

M. G. A.: "I am the girl who trips along, holding a tiny silver purse up near my shoulder, with an air of charming timidity."

C. M. M.: "I am the man who dares to wear the embroidered suspenders his aunt gave him last Christmas, and still take his coat off."

A. L. S.: "I am the girl over 25 whose mother still introduces her thus: 'Why, you know my baby, don't you?'"

P. A.: "I am the man who wears a black string tie, combs his hair over the thin place on the back of his head, and relies on the editorial page of THE TRIBUNE for his sporting news; and my son is the young college man who objects to having his hair (combed straight back) referred to as 'roached.'"

WE have a notion that the August convention in this city will be too vitally interested in its work to waste much time in pointing with pride or viewing with alarm.

### WE'LL TAKE YOUR SAY-SO.

Dallas, July 7.—By reference to Dun's or Bradstreet's you will find that Peck & Fly are not English sparrows, but hardware merchants at Gonzales, Texas. F. W. L.

THAT the winds of North America are creating a new race is the theory of Prof. Willis Moore, who as a weather predicter is a great little authority on race development.

### Grand Beach.

When all my pet, familiar aches
Are answering to the roll,
To have a brand new pain appear,
Oh, that's what sears my soul!
B. H. J.

TWO years ago, crossing the straits of Carquinez, we lamped the sign, "Life preservers in the wineroom." Since then it seems as if everybody who goes to California postcards the information to us.

A CONTRIB who has just discovered that Zero Marx is a sign painter in Chicago writes that he has been reading the Colyum only two years, so he may be late with the news. Just two years and a week.

QUELQUE COU.

[From the Grand Rapids News.]

Mrs. Walter E. Gillett, Knapp street, narrowly escaped serious injury when a buggy in which she was riding passed directly over her neck.

WE observe that Mr. Pipp has joined the Kalamazoo ball team as first baseman. Sometimes our revered Cubs play as if they had the pip.

### LIFE'S LITTLE IRRITATIONS.

L. C. W.: "To have friend poodle lick the hand you had intended to kiss later in the evening."

THE spirit that animates the new party is the spirit of '76. You may not believe this, chiefly because you are not living in the year 2048.

AS to the identity of the m. h. u. in the Funk conspiracy—

ONE guess. B. L. T.

---

# The Friend of the People.

### STEPMOTHER AND THE ESTATE.

Chicago, July 8.—[To the Friend of the People.]—My father died in January, 1910. I don't know if a will existed. None has been filed. If everything was made over to a stepmother [1] What is the children's standing in that case? [2] In case of her death? [3] Stepmother remarried last week. In case there was none how does that leave the property and cash, located in Texas, where father died.

J. H. S.

Your father had the right to leave all his property to your stepmother. But this could only be done by a will and the will would have to be probated. You should inquire of the clerk of the Probate court in the county where your father resided at his death and where his property is located. If your father left no will, his children take two-thirds of his personal property and his real estate, subject to the widow's dower (one-third interest for her life). If the property was left to the stepmother absolutely, you get nothing at her death.

TRIBUNE LAW DEPARTMENT.

### NO SPRINGBOARD.

Chicago, July 8.—[To the Friend of the People.]—What prospects are there of having springboards installed at the swimming tank at Hamlin park?

WILLIAM FLECK.

There is no intention of putting springboards in this tank.

### FEE FOR INCORPORATION.

Chicago, July 10.—[To the Friend of the People.]—What steps are necessary to secure the incorporation of a business, and the expense if the amount is $2,500? Is it necessary to secure the services of an attorney?

C. S. PAGE.

The fee to the secretary of state for a corporation with a capital of $2,500 is $30. It is highly advisable to secure the services of an attorney, in view of the fact that mistakes made in the steps of organization create a liability on the part of the shareholders.

TRIBUNE LAW DEPARTMENT.

### NO CHANGE CONTEMPLATED.

Chicago, July 9.—[To the Friend of the People.]—Would you please tell me if the Chicago Railways company contemplates the running of their Sixty-third-Central Park street cars on through to Forty-eighth avenues this summer or fall without transferring to Clearing cars at Central Park avenue, as they do now. Also if the city is to lay a water main on Sixty-third west of Fortieth avenue this summer and how far west will it extend?

ROBERT P. MILLER,
2047 West Fifty-eighth street.

The Chicago City Railways company says: "No change is contemplated in our present method of operating the line in question."

There is a special assessment for a water main in Sixty-third street from Homan avenue to West Forty-fifth court, but the work may not be begun until next spring.

### HIS TAXES HAVE GONE UP.

Chicago, July 7.—[To the Friend of the People.]—Would you kindly inform me why and how the taxes on a two flat building at 3821 East Ravenswood Park avenue could double in two years? In 1910, the year I bought the place, the taxes were $35. In 1911 they were $56. In 1912 they are $56. I know there is something wrong about it, and I have tried to get them reduced, but all efforts have failed.

M. C. A.

Many others have had the same experience. The board of assessors has put a higher value on your property. See the board of review.

### DIRT IN BUENA PARK.

Chicago, July 9.—[To the Friend of the People.]—Whose business is it to see that the streets are kept clean in the section known as Buena Park? To the knowledge Clarendon avenue and Montrose boulevard have been cleaned but once this summer, and on Montrose boulevard the dirt has laid in the gutters so long that grass is growing there. I understand our alderman lives on the street.

I. R.

Would say in reply that the Buena Park Improvement association is furnished free water by the city for cleaning and sprinkling purposes in consideration of which they agreed to clean the streets in Buena Park after the initial cleaning was done in the spring by the city. I have taken the matter up with the president of that association with a view of having them fulfill their obligation.

W. J. GALLIGAN,
Assistant Superintendent of Streets in Charge of Street and Alley Cleaning.

Approved:
F. W. SOLON, Superintendent of Streets.

### TROUBLE IN THE COMPANY.

Chicago, July 1.—[To the Friend of the People.]—1—Can the majority stockholders of an Illinois corporation, by the action of a dummy board of directors legally sell to themselves [the majority stockholders] a bond issue of $250,000 for the sum of $200,000 over the protest of and to the injury of a small minority stockholder and continue to pay interest for the gross amount of the bond issue, leaving nothing for dividends on the capital stock?

2—What recourse has the minority stockholder in such a case, and what percentage of the stock needs to be represented in order to receive justice in the courts?

3—Can you refer me to any decisions in similar cases?

R. R. R.

1. The majority directors never have the right to do any act which benefits themselves to the harm of the minority. Therefore the act of which you complain is illegal.

2. The minority stockholder can force the majority to give equal benefit in proportion to its stock holdings, no matter how small.

3. There are numerous decisions in regard to this matter. It would be advisable to consult a reputable attorney to protect your rights.

TRIBUNE LAW DEPARTMENT.

---

# VOICE OF THE PEOPLE.

### "THE TRIBUNE" IN THE '60s.

Chicago, July 10.—[Editor of The Tribune.]—In the article relating to the organization of the Republican party in Illinois and the connection of THE TRIBUNE and its representatives with that event as contributed by the undersigned and published in THE TRIBUNE of the 8th inst., after speaking of the retirement of Dr. Charles H. Ray from the position of editor in chief in 1863, the statement is made that "he [Ray] was succeeded by Horace White. . . . Mr. Medill in the meantime occupying the position of general business manager, besides performing editorial service."

As this contains a somewhat erroneous and imperfect statement of conditions during that period, I take the privilege of furnishing in correction the following quotation, taken [verbatim] from an article on TRIBUNE history, as prepared by myself and published as a part of the "jubilee edition" of the paper on June 11, 1897:

> Mr. Medill occupied the position of editor in chief from the retirement of Dr. Ray in November, 1863, until Aug. 1, 1866, when he gave place to Horace White, his (Medill's) administration covering the last two years of the war and the first year of the period of reconstruction. In 1869 he was chosen a delegate to the state constitutional convention, which framed the constitution of 1870; was appointed by President Grant in 1871 a member of the first civil service commission, and in November of the same year (a few weeks after the great fire) was elected mayor of Chicago, but resigned before the close of his term and spent the following year in foreign travel, chiefly in Europe.
>
> The administration of Horace White continued from August, 1866, to October, 1874.

It is but pertinent to say that in 1872 under the management of Mr. White the paper became Liberal Republican, supporting Horace Greeley for president. About the time of Mr. Medill's return from Europe he obtained a controlling interest in the paper, immediately assumed the position of editor in chief, and in the first issue under the new administration made the following announcement of the future policy of the paper:

> The "Tribune" hereafter will be, as it formerly was under my direction, an independent Republican journal. It will be the organ of no man, however high; no clique or ring, however influential; or faction, however fanatical or demonstrative. . . . Looking at the individual composition of the two parties . . . and at their respective records and underlying principles, I cannot hesitate to give decided preference to the Republican party. Hence "The Tribune" will be conducted as a Republican journal.

As the matter here quoted and other statements made were published while Mr. Medill was living, and as I had reason to believe met his approval, they may be safely accepted as true history. They do not, however, modify or change any statement made in the previous article of July as to the relation of THE TRIBUNE and its representatives with the organization and early history of the Republican party.

PAUL SELBY.

### SHOULD REMODEL THE SCHEDULE.

Chicago, July 10.—[Editor of The Tribune.]—I wish you would suggest to the proper authorities that they remodel the personal property schedule to conform to the present day needs. Make it include automobiles and motorcycles instead of saw mills in a place like Chicago.

The facts would show that much more wealth is invested in these articles than pianos, which are always the basis for assessment.

I am willing to pay my share, but think others should do the same. W. J. M.

### PITY THE POSTMAN.

Chicago, July 10.—[Editor of The Tribune.]—I cannot but sympathise with our mail carriers, who are obliged to wear their heavy coats as well as carry heavy loads of mail this hot weather. Who made this inhuman law? In the eastern cities the postmen wear blouses in warm weather. Why not in progressive Chicago? B. D. W.

[THE TRIBUNE understands that carriers in Chicago are permitted to go without their coats in hot weather.]

### NO PREMIUM.

St. Charles, Ill., June 6.—[Editor of The Tribune.]—Kindly inform me where I can find out the worth of a 50 cent piece of 1844 and one of 1853. MRS. A. N.

[These coins are worth only the face value.]

### DISAGREES WITH DR. EVANS.

Chicago, July 10.—[Editor of The Tribune.]—As the champion of a people's program in politics as opposed to the established order however time honored, THE TRIBUNE and I am sure, feel hospitably toward a wider condition in another field—that of national health—and permit me to comment upon a statement by Dr. Evans in the health department of your issue of July 7, in which he refers to the National League of Medical Freedom as an organization obstructing progress.

It is not surprising that the doctor, as the exponent and champion of the established order in the treatment of disease, should regard their own program as the one road to national health, but that does not entitle him to stigmatise those who disagree with him as obstructors of progress, nor dishonest men who insist that national health shall be sought without infringing medical freedom just as national morality must be sought without infringing religious freedom.

Dr. Evans makes an important point when he characterizes disease as "a sin of society." It is therefore a sociological problem, as the eminent men of his school of medicine admit. They fail, however, to make the obvious deduction regarding the futility of their program, as no school of medicine claims special qualifications for offering society salvation from its sins.

When a fundamental health program shall arise, not from a single class, but from the people at large, it will therefore be not medical but sociologic and economic in its nature and will foster no system of healing to menace none. Its advocates will be found not merely among the adherents of one system, but of all systems. Then no organization of individuals will be forced into the field to protect their individual liberties but all can join hands in the good cause.

AVERY COONLEY,
Defense committee for Illinois, The National League for Medical Freedom.

### A RECORD TO BE PROUD OF.

[Harrisburg (Pa.) Star-Independent.]

Harrisburg has every reason to be proud of its record for celebrating its safe and sane Fourth of July, and a little bit of information in connection with that record will not be amiss. A dozen years ago THE CHICAGO TRIBUNE, one of the great newspapers of the country, began a war on the use of explosives on the Fourth of July and in its prosecution instructed its correspondents in every state to forward to it on the nights of July 4 and 5 a record of all the deaths, accidents, fires, runaways, and all kinds of accidents growing out of the observance of the day. For thirteen years THE TRIBUNE'S Harrisburg correspondent has faithfully observed instructions and sent as complete a record as was obtainable. During the first few years the list from this section was appalling. It ran as high as half a dozen deaths, a hundred or more injuries, much loss by fire, and many accidents caused by runaways, etc. Then THE TRIBUNE published its complete record of these disasters growing out of a "patriotic observance" of Independence day, and it opened the eyes of the people. By and by there came a cry for a safe and sane Fourth, with the elimination of explosives, and the outcry has been taken up all over the country and has led to much reform. This year when THE TRIBUNE'S Harrisburg correspondent came to make up his list of casualties he found that the record was blank—that there was not a single accident in the city or vicinity—no matter how trivial—that could be traced to the observance of the Fourth. It was a clean sheet. There is not another city of the size of Harrisburg in the United States that can make such a showing, and it is a record that Harrisburg can be proud of. Harrisburg is progressive in more than one sense.

And another thing for Harrisburg to be proud of in connection with its safe and sane Fourth celebration. While all of the saloons were open, and there was no restriction on the sale of intoxicants, there was not a drunken man to be seen on the streets. The people were too much engaged in observing the Fourth in a proper way to get drunk, and they flocked to the parks, the river front, and to other places with never a thought of taking a drink. In fact, drinks were not necessary to a safe and sane observance. This is quite a unique matter of which Harrisburg may be proud.

---

# TARIFF REVISION AIM OF NEW PARTY

## Plank Covering Downward Angle to Be Nailed in Progressive Platform.

## COLONEL TO BE PRECISE.

## Statement Leaving No Room for Misunderstanding Is Promised Soon.

Oyster Bay, N. Y., July 10.—Immediate downward revision of the tariff is likely to be one of the demands made by the new party headed by Col. Roosevelt.

While the former president was noncommittal today regarding the course he would urge the Chicago convention of the new party to adopt, it developed from the talk of a number of leaders who have conferred with the colonel in the last few days that the party doubtless will declare for immediate revision.

According to the present program the demand for action will be restricted to those schedules which in the opinion of the party heads are obviously high. The woolen and cotton schedules were pointed out as perhaps the best examples.

Whether the platform will enumerate specific schedules and pledge itself to scale them downward, or will content itself with a general declaration of the principle upon which it will act has not been decided.

### West Favors Tariff Action.

Col. Roosevelt has been told that the sentiment of the country, especially in the west, where his largest measure of support is looked for, is emphatically

## Friend of the People.

**HIS TAXES HAVE GONE UP.**

Chicago, July 7.—[To the Friend of the People.]—Would you kindly inform me why and how the taxes on a two flat building at 3821 East Ravenswood Park avenue could double in two years? In 1910, the year I bought the place, the taxes were $35. In 1911 they were $55. In 1912 they are $58. I know there is something wrong about it, and I have tried to get them reduced, but all efforts have failed.

M. C. A.

Many others have had the same experience. The board of assessors has put a higher value on your property. See the board of review.

**DIRT IN BUENA PARK.**

Chicago, July 9.—[To the Friend of the People.]—Whose business is it to see that the streets are kept clean in the section known as Buena Park? To my knowledge Clarendon avenue and Montrose boulevard have been cleaned but once this summer, and on Montrose boulevard the dirt has laid in the gutters so long that grass is growing there. I understand our alderman lives on the street.

I. S.

Would say in reply that the Buena Park Improvement association is furnished free water by the city for cleaning and sprinkling purposes, in consideration of which they agreed to clean the streets in Buena Park after the initial cleaning was done in the spring by the city. I have taken the matter up with the president of that association with a view of having them fulfill their obligations.

W. J. GALLIGAN,
Assistant Superintendent of Streets in Charge of Street and Alley Cleaning.

Approved:
F. W. SOLON, Superintendent of Streets.

**TROUBLE IN THE COMPANY.**

Chicago, July 1.—[To the Friend of the People.]—1—Can the majority stockholders of an Illinois corporation, by the action of a dummy board of directors legally sell to themselves [the majority stockholders] a bond issue of $250,000 for the sum of $200,000 over the protest of and to the injury of a small minority stockholder and continue to pay interest for the gross amount of the bond issue, leaving nothing for dividends on the capital stock?

2—What recourse has the minority stockholder in such a case, and what percentage of the stock needs to be represented in order to receive justice in the courts?

3—Can you refer me to any decisions in similar cases?

R. R. R.

1. The majority directors never have the right to do any act which benefits themselves to the harm of the minority. Therefore the act of which you complain is illegal.

2. The minority stockholder can force the majority to give equal benefit in properties to his stock holdings, no matter how small.

3. There are numerous decisions in regard to this matter. It would be advisable to consult a reputable attorney to protect your rights.

TRIBUNE LAW DEPARTMENT.

## THE PEOPLE.

**DISAGREES WITH DR. EVANS.**

Chicago, July 10.—[Editor of The Tribune.]—As the champion of a people's program in politics as opposed to the established order, however time honored, THE TRIBUNE will, I am sure, feel hospitably toward a similar condition in another field—that of national health—and permit me to comment upon a statement by Dr. Evans in the health department of your issue of July 7, in which he refers to the National League of Medical Freedom as an organization obstructing progress.

It is not surprising that the doctor, as the exponent and champion of the established order in the treatment of disease, should regard their own program as the one road to national health, but that does not entitle him to stigmatize those who disagree with him as obstructors of progress, nor discredit them who insist that national health shall be sought without infringing medical freedom, just as national morality must be sought without infringing religious freedom.

Dr. Evans makes an important point when he characterizes disease as "a sin of society." It is therefore a sociological problem, as the eminent men of his school of medicine admit. They fail, however, to make the obvious deduction regarding the futility of their program, as no school of medicine claims special qualifications for offering society salvation from its sins.

When a fundamental health program shall arise, not from a single class, but from the people at large, it will therefore be not medical but sociologic and economic in its nature and will foster no system of healing and menace none. Its advocates will be found not merely among the adherents of one system, but of all systems. Then no organization of individuals will be forced into the field to protect their individual liberties, but all can join hands in the good cause.

AVERY COONLEY.
Defense committee for Illinois, The National League for Medical Freedom.

**A RECORD TO BE PROUD OF.**

[Harrisburg (Pa.) Star-Independent.]

Harrisburg has every reason to be proud of its record for celebrating its safe and sane Fourth of July, and a little bit of information in connection with that record will not be amiss. A dozen years ago THE CHICAGO TRIBUNE, one of the great newspapers of the country, began a war on the use of explosives on the Fourth of July, and in its prosecution instructed its correspondents in every state to forward to it on the nights of July 4 and 5 a record of all the deaths, accidents, fires, runaways, and all kinds of accidents growing out of the observance of the day. For thirteen years THE TRIBUNE'S Harrisburg correspondent has faithfully observed instructions and sent as complete a record as was obtainable. During the first few years the list from this section was appalling. It ran as high as half a dozen deaths, a hundred injuries, much loss by fire, and many accidents caused by runaways, etc. THE TRIBUNE published its complete record of these disasters growing out of a "patriotic observance" of Independence day, and it opened the eyes of the people. By and by there came a cry for a safe and sane Fourth, with the elimination of explosives, and this cry has been taken up all over the country and has led to much reform. This week when THE TRIBUNE'S Harrisburg correspondent came to make up his list of casualties he found that the record was clean—there was not a single accident in the city or vicinity—no matter how trivial—that could be traced to the observance of the Fourth. It was a clean sheet. There is not another city of the size of Harrisburg in the United States that can make such a showing, and it is a record that Harrisburg can be proud of. Harrisburg is progressive in more than one sense.

And another thing for Harrisburg to be proud of in connection with its safe and sane Fourth celebration. While all of the saloons were open, and there was no restriction on the sale of intoxicants, there was not a drunken man to be seen on the streets. The people were too much engaged in observing the Fourth in a decent way to get drunk, and they flocked to the parks, the river front, and to other places with never a thought of taking a drink. In fact, drinks were not necessary to a safe and sane observance. This is quite another matter of which Harrisburg can be proud.

## TARIFF REVISION AIM OF NEW PARTY

### Plank Covering Downward Angle to Be Nailed in Progressive Platform.

### COLONEL TO BE PRECISE.

### Statement Leaving No Room for Misunderstanding Is Promised Soon.

Oyster Bay, N. Y., July 10.—Immediate downward revision of the tariff is likely to be one of the demands made by the new party headed by Col. Roosevelt.

While the former president was noncommittal today regarding the course he will urge the Chicago convention of the new party to adopt, it developed from the talk of a number of leaders who have conferred with the colonel in the last few days that the party doubtless will declare for immediate revision.

According to the present program the demand for action will be restricted to those schedules which in the opinion of the party leaders are obviously high. The woolen and cotton schedules were pointed out as perhaps the best examples.

Whether the platform will enumerate specific schedules and pledge itself to scale them downward, or will content itself with a general declaration of the principle upon which it will act has not been decided.

**West Favors Tariff Action.**

Col. Roosevelt has been told that the sentiment of the country, especially in the west, where his largest measure of support is looked for, is emphatically in favor of quick action on the tariff.

The election of a Democratic majority in the house of representatives in 1910 was cited in support of the argument that the progressive party must pledge itself to downward revision.

The ex-president feels, however, that his views as the theory of a protective tariff are well known, and that it is for the convention to decide what course of action is to be adopted.

He said recently he would adhere, of course, to the principle of protection, and that he regarded the Democratic plank on the tariff as either an insincere document for campaign uses or as an avowal, which if literally fulfilled, would work the ruin of the country.

**Promises Full Statement.**

When questioned in regard to his view of what the new party should do, Col. Roosevelt said that in the near future he would make a statement of his position upon the various issues to be raised in the campaign.

It is probable that in this statement he will take up the tariff. Whatever he is to say, he continued, he wished to state with precision after careful thought—that there may be no room for misunderstanding.

During his campaign for the Republican presidential nomination in which, he said, he had expressed his views upon the tariff, the ex-president declared himself in favor of a commission to investigate the relations between labor and the tariff with the idea of making such an adjustment that the benefits of the tariff would reach the wage-workers.

**See Immediate Revision.**

He did not declare himself in favor of revision before the establishment of such a commission, but those closely associated with him express the opinion that he will use his influence to have the progressive convention declare for immediate revision in the platform upon which he is to run.

From now on, Col. Roosevelt said, he will devote himself principally to the broad principles upon which he intends to stand, and to their reduction to a workable campaign basis. Details of organization of the party machinery, he said, he will leave to others.

As to the various remedial measures to be adopted, such as the initiative, referendum or recall, Col. Roosevelt said that his interest in them was secondary to the ends which they are designed to achieve.

Herbert Knox Smith, commissioner of corporations, was in Oyster Bay to discuss with the ex-president the relations of the government to corporations.

**Plan Three Cornered Fight.**

New York, July 10.—Managers of the National Progressive party, after several days' consideration, have practically decided not to engage in the coming September primaries in this state to wrest control of the regular Republican organization. Instead it is planned to nominate national and state tickets by petition. This plan, it was learned today, probably will be followed in other states and insures a three cornered fight.

William Barnes Jr., chairman of the Republican state committee, reached headquarters today from Washington. He said that Republican national committee headquarters would be established here within a few days.

**MANY SIGN AT ST. CHARLES.**

St. Charles, Ill., July 10.—[Special.]—The Roosevelt national progressive party today placed petitions in circulation here and they were signed by upwards of 300 Republicans and Democrats in less than two hours.

**NEVADA TO SEND DELEGATES.**

Reno, Nev., July 10.—Roosevelt's third party movement was launched in Nevada today when petitions for the signatures of followers of Col. Roosevelt were circulated in every county. The petitions designate it as the Progressive party and pledge the signers to support Theodore Roosevelt for president. Nevada will send three delegates to the new party's convention in Chicago.

### UPPER BERTH LAW INVALID.

**Wisconsin Statute Declared Void Because It Authorizes Taking Property Without Just Compensation.**

Madison, Wis., July 10.—The upper berth law was declared invalid today by Circuit Judge E. Ray Stevens. The law provided that whenever a person occupied a lower berth in a sleeping car and the upper berth of the same section is not engaged or occupied, the upper one must remain closed. Judge Stevens held that the law is void because it takes the defendant's property without just compensation and without due process of law.

For Eighty Years
Used as a keen relish for many a dish.
LEA & PERRINS' SAUCE
THE ORIGINAL WORCESTERSHIRE
Needed for Soups, Fish, Roasts, Steaks and Salad Dressings.
An Appetizer
JOHN DUNCAN'S SONS, Agents, N.Y.

## More Letters Indorse Roosevelt Movement.

**LYMAN ABBOTT ON ROOSEVELT.**

Chicago, July 8.—[Editor of The Tribune.]—I am forwarding to you a letter received from Lyman Abbott, editor of The Outlook, written in answer to one he received from me asking him for the truth in regard to rumors I had heard.

This is his reply and it seems fitting and opportune just at this time that the public mind should be set at rest in regard to these rumors of Theodore Roosevelt's intemperate habits.

CARRIE C. SPRINGER,
8824 Forest avenue.

The Outlook, New York, July 5, 1912.—Dear Madam: Your letter of June 27th has come to my personal attention. I am familiar with the stories, which can only be characterized as slanderous, which are going about the country reporting that Mr. Roosevelt is addicted to the excessive use of alcoholic liquors. They are without the slightest foundation in fact.

Mr. Roosevelt is quite as temperate as I am. He never touches whisky, has never tasted a "cocktail" in his life, and his customary drink when he lunches with me twice a week is either milk or iced tea. During the Chicago convention he did not touch a drop of any kind of alcoholic beverages. One of the members of my staff in whom I have implicit confidence was with him almost every hour of the day and evening in a confidential and personal capacity during the Chicago convention, and can testify that what I have just said is a fact.

When I remember that Washington was accused of embezzlement and graft; that Lincoln was accused of constantly telling indecent and vulgar stories; that Gladstone was accused of being an insane idiot; and that President Cleveland was accused of brutally maltreating his wife, I endeavor to endure with patience the slanders circulated against Mr. Roosevelt, although it is difficult to do so. Mr. Roosevelt is in splendid physical condition, with a clear brain and an active and wonderfully virile physique. Any physician will tell you that it is impossible for a man to do the mental and physical work which he is performing daily and has performed for twenty-five years, if his brain were clouded or his body weakened by the habitual use of alcohol. No man's character can be judged so well by anybody as by his intimates. I have been intimately associated with him now for several years, and I know him to be one of the most wholesome, sane, temperate, and sweet minded men that I have ever come in contact with. You are at liberty to make any use of this letter, private or public, that you think proper.

Yours Very Truly,
LYMAN ABBOTT.

To Mrs. G. A. Springer,
8824 Forest avenue, Chicago, Ill.

**WOMAN SPEAKS FOR PROGRESS.**

Chicago, July 7.—[Editor of The Tribune.]—I am only a woman, but as a citizen suffering from the same laws I wish to say something in regard to the political struggle that is now before us.

When Theodore Roosevelt first thundered out those long congressional messages he did one of the greatest services to the common people, of all the long list of services he has done us. For they were so plain and readable and so educational that they awakened us and made us take an interest and realize something of what the interests and bosses were doing and what he was doing in his fight against them.

When Mr. Taft stepped in we watched him at first with hopeful attention, then suspicion, and then indignant conviction. For we saw the cabinet of corporation lawyers, the Cannon-Aldrich harmony meetings, the Ballinger affair, with all its ramifications and rottenness; the tariff revision for the benefit of the interests, the Wiley affair, the personal invitation of Lorimer to his silver wedding, only turning him down when the primaries proved his weakness here in Illinois, and finally, as a fitting climax, the ninety stolen delegates and the misused federal patronage to force an illegal nomination.

I say Bryan is a progressive. Let him join the progressives, go forward with them, fight their fights, or else sink back with the reactionaries. He cannot be both, any more than a party can be both.

I say if he does not four years hence will see his name but a memory, his following dissipated by the baleful influence of a political ring that hates and fears him.

And what I want to ask is this: Are the men of this nation going to fight this fall as they should? Or are they going to be caught by chaff, by a decent name hiding an indecent following, by fear or by indifference until in the end we see the same old interests, bosses, and politicians creep forth from their skulking places and doff their masks.

Now is the time to act.

MRS. J. F. HART.

**ROOSEVELT TRUE TO THE PEOPLE.**

Decatur, Ia., July 8.—[Editor of The Tribune.]—I enjoy reading the loyal letters in your paper. Col. Roosevelt is true to the people, and the people will be true to him. Let us all be up and doing, and we know what we are doing when we feel the strong hold of honesty.

It does one a wonderful lot of good to know we have so many loyal people, and strong enough to support our progressive movement loyally.

IDA HAWORTH.

**WANTS TAFT TO WITHDRAW.**

Hoopeston, Ill., July 8.—[Editor of The Tribune.]—What is the matter with Taft? Why doesn't he withdraw from the race? Doesn't he know anything? Can't he see plainly that he will be the worst defeated candidate since Horace Greeley?

J. C. COLLINS.

## LINKS POLITICS WITH BUSINESS

### Gov. Wilson Says Under No Conditions Can They Be Separated.

### ABHORS "DIRTY" TRICKS.

**Tells Atlantic City Residents This Applies to Public as Well as Private Deeds.**

Atlantic City, N. J., July 10.—Gov. Wilson talked for half an hour to 500 men this afternoon on the necessity of working today for results tomorrow and on the evil of individual and national extravagance.

The governor's audience was composed of delegates to the national convention of the United States Building and Loan league, and the address was one of welcome on behalf of New Jersey.

Earlier in the afternoon he told 5,000 residents of Atlantic City and their friends that their town was in need of moral pride; that a man was ashamed to be caught in a dirty trick, and that a community ought to be ashamed to be caught in a dirty practice.

This was at the corner stone laying of the new Y. M. C. A. building.

"I have sometimes heard men say that politics must have nothing to do with business," he told the building and loan delegates, "and that business had nothing to do with politics, yet when you think of it seriously there can be no separation between business and any other interest in life.

"One of the things that strike me is that the characteristic feature of an active life is coöperation. We alone among the animals that frequent the surface of the earth associate ourselves together in common endeavor where we subordinate a certain amount of individual interest to the common interest which we realize sustains the influence of the individual.

"We should all make a greater security for the tomorrow, and if we do this the sooner we will be able to quiet the disturbances and disquietude of our working classes."

### LEAVES ALL TO HIS WIDOW.

**Will of Judge Max Eberhardt Bequeaths $27,500 Estate to Sole Beneficiary.**

The will of the late Max Eberhardt, judge of the Municipal court, was admitted to probate yesterday. The will, dated March 3, 1912, names Mrs. Sarah Eberhardt, the widow, sole beneficiary of an estate valued at $27,500.

## TAFT SPLITS HAMILTON CLUB

### Political Action Committee Fails to Indorse Him.

### MEMBERS IN HOT DEBATES.

**President's Supporters Want Something Done; Rooseveltians Balk.**

For the first time in its history the Hamilton club has failed to ratify the action of the Republican national convention and pledge its support to the nominees.

The Hamilton club's policy always has been to await the action of primaries or conventions without taking sides in either national, state, city, or county campaigns, and then to ratify the action of the party and pledge the nominees the club's support.

A meeting of the political action committee of the club was called for the ostensible purpose of ratifying the action of the convention and asking the club to pledge its support to President Taft. The Roosevelt men, it is declared, had determined to fight any such ratification, but this was unnecessary, as the committee itself proved to be an anti-Taft body from the start.

A number of Taft men in the club have become insistent within the last few days that the club take some action and another meeting of the political action committee probably will be called next week, at which an effort will be made to frame some resolution which will allow the club itself to make a choice. The Taft men claim that the membership of the club shows a preponderance in favor of Taft, while the Roosevelt men and progressives say that they hold the balance of power.

### LETS OUT TAX COMMISSIONER.

**Gov. Osborn of Michigan Declares the Charges Made Against Robert B. Shields Were Proved.**

Lansing, Mich., July 10.—[Special.]—Tax Commissioner Robert B. Shields of Houghton has been adjudged guilty of the charges preferred against him by Gov. Osborn and the office he has held for several years is declared vacant. The governor was the judge and jury in the proceedings.

Twenty-eight charges were preferred against Shields. He was accused of failure to perform properly the duties of his office in not holding reviews, according to the provisions of the statute, nonattendance of meetings, failure to assess corporations at their actual cash value.

In his original charges Gov. Osborn alleged that Shields was drunk in the Hotel Downey in this city in January, 1912, and that he had been intoxicated on various other occasions. No witnesses were called to substantiate this charge.

Foreman's July Clearance

Men's Shoes and Oxfords, $3
Regular $5 to $8 Values—Now,

Footwear from the celebrated Boyden Shoe Co., Slater & Morrill and our own make; shoes and oxfords purchased just prior to our specializing in $3 footwear—footwear that we really intended to place on sale at $5 to $8, all included in our introductory sale at our new 3rd floor shoe shop. All styles, all leathers, and mostly all sizes and widths.

Ladies' Buckskin Shoes and Pumps, $3

A new consignment of this popular favorite (*The Summer Girl Last*) a white buckskin. Sizes for everybody—the dandiest shoe you've ever seen at the price. Choice of all buckskin or buck and cravenette button shoes or lace or button canvas shoes—pumps too, all $3. *If you prefer low heels, ask to see our new "Whitehouse Last"—a beauty, in both shoes and pumps.*

"VENUS" 8-Strap Sandal, $3

A fascinating creation for ladies' stylish summer wear. Graceful and comfortable—gunmetal, buckskin, black or tan satin and white canvas, all at $3.

Misses' and Children's Shoes, ½ Off Regular Prices

Our entire stock included; fresh and clean footwear—no shop-worn goods. All children's and misses' footwear as follows:

All $3.50 footwear, now $1.75
All 3.00 footwear, now 1.50
All 2.50 footwear, now 1.25
All $2.00 footwear, now $1.00
All 1.50 footwear, now 75c
All 1.00 footwear, now 50c

THIRD FLOOR
FOREMAN SHOE COMPANY
North American Building
N. W. Cor. State and Monroe Sts.
Mail orders filled same day as received.

SUBSCRIBE FOR THE TRIBUNE. ADVERTISE IN THE TRIBUNE.

WELDWELL—the Ready-to-Use Solder

You can think of a dozen things around the house this minute that you can mend with Weldwell.

Soldering Tea Kettle Spout

Mending Wash Boiler

Weldwell solders any kind of tin ware, granite ware or light iron ware. ALL YOU NEED IS A TUBE OF WELDWELL AND A MATCH OR CANDLE.

Soldering Electric Wire Connections

Stopping Leak in Water Spout

For TIN—Clean the part to be mended of all rust and dirt. Squeeze a little Weldwell over the hole or broken place (if the latter, wire together firmly). Hold the flame of a match or candle under the Weldwell paste for half a minute. The Weldwell metallizes and when cool forms a permanently soldered weld.

For GRANITEWARE—Chip off the granite for a little distance all around the part to be mended. Thoroughly clean the iron beneath. Squeeze the Weldwell over the chipped surface level with the surrounding granite. Hold over a lighted candle until Weldwell metallizes.

The joint you make can't come loose or rust.

For LIGHT IRON WARE—Clean the surface, scraping off any rust or flaky oxide. Then use Weldwell in the same way that tinware calls for—holding over lighted candle until Weldwell metallizes.

Closing Leak in Auto Radiator

WELDWELL is the only *ready-to-use* solder that makes as permanent and as perfect a job of light soldering as the experienced plumber with the old-fashioned soldering iron and bar solder.

You need a tube of Weldwell in the house.

Mending Granite Ware

Look for this display card in your drug or hardware store

Weldwell—15¢
A practical Solder
To solder anything around the house
Weldwell is ready to use without resin or flux of any kind
*All you need is a match or candle*

Made by, and used in the shops of Westinghouse Electric and Mfg Co.

Go take a package and hand the man FIFTEEN CENTS

# CHICAGOAN WINS PRIZE IN PAINTING

## Eugene F. Savage Awarded Fellowship of American Academy in Rome.

## GETS 3 YEARS IN ITALY.

### Victory Also Carries with It $1,000 Annual Salary; Another Chicagoan Second.

BY HARRIET MONROE.

Eugene F. Savage of Bloomington, Ill., who has been a Chicago art student for the last few years, was awarded yesterday the annual fellowship in painting of the American academy in Rome.

This is the American Prix de Rome, entitling the winner to three years' residence in the beautiful Villa Mirafiore and an income of $1,000 a year. Another institute student, B. Martin Hennings, was a close second.

**More Fame for Indiana.**

Mr. Savage was born twenty-seven years ago in Covington, Ind., from which his parents afterwards moved to Bloomington. He has paid for his art education by commercial drawing, studying a year at the Corcoran Art school in Washington, another year or more at the Chicago Art institute, and for the last two years both at the institute and the Chicago Academy of Fine Arts. Last month the institute gave him a prize for general excellence, and Mr. Hennings also received honors.

Mr. Savage's Chicago studio is with Wellington J. Reynolds in the Tree Studio building, in North State street. He will be accompanied abroad by his wife, Dr. M. Freitag-Savage, who is a practicing physician in Bloomington, and who will devote herself to research work in her profession.

**Competition Open to Americans.**

The competition for the three fellowships of the American Academy of Rome in painting, sculpture, and architecture is open to all American students. Students of painting are required to submit a drawing from life done in three sittings, a painting from life done in four, and studies in linear perspective, anatomy, and composition.

Competitors are sifted down to ten and then to three, and each of these is required to elaborate his four-hour composition study into a finished mural painting done in six weeks. From these the final award is made.

**New Yorker Fails in Contest.**

Messrs. Savage and Hennings and a New Yorker, named Davidson, were the three chosen for the final test. This year's subject for the study in composition was "Morning" and the student was required to folow his sketch in the final picture. E. H. Blashfield and Daniel Chester French were on the deciding jury.

Frank D. Millet, who was lost on the Titanic, was one of the directors of the Academy, and a fund is being raised to establish a memorial chair or scholarship in his honor.

# TWO MORE ALIENISTS SWEAR HARRY K. THAW IS NOT INSANE.

### Wind Up Expert Testimony in White Plains Hearing—Prisoner's Family See New Point in His Favor.

White Plains, N. Y., July 10.—The last of the expert testimony by alienists was given in the Harry K. Thaw hearing today when Dr. William A. White, head of the federal asylum for the insane at Washington, and Dr. Charles K. Mills, a lecturer at Columbia university on mental diseases, gave it as their positive opinions that the slayer of Stanford White is now sane.

The Thaws felt they had scored a point in the afternoon when William K. Olcott, formerly Thaw's lawyer, testified that in 1906 he had agreed to the idea of sending Thaw to an insane asylum without trial. The Thaws contended that this admission dissipated Thaw's alleged delusion that his counsel and his alienists were in a "conspiracy" with the district attorney's office in 1906 to send him to an asylum without trial.

Anthony Comstock, president of the Society for the Prevention of Vice, told of his investigations of reports of mistreatment of young women made to him by Thaw. He said conditions were as Thaw reported.

It is believed the case will reach the summing up stage by Monday.

# Chicago Painter Victor in Rome.

EUGENE F. SAVAGE

# LINE 'EM OUT FOR CHARITY

### Traveling Men's Annual Baseball Game Will Be on Aug. 24.

## WHITE SOX PARK THE SCENE

### Many Institutions Will Benefit from Lively Doings.

Such extensive plans are being made for the traveling men's annual charity baseball game on Aug. 24 at White Sox park that the amount realised last year, $2,625, is expected to be exceeded.

All of the proceeds go to infant and children's funds, homes, nurses' associations, and for scholarships and minor disbursements. Distribution is made through the executive committee.

This year's game will be the fifth annual event. All have attracted crowds, not only because of the worthiness of the enterprise but also because the contests always have been worth seeing.

In charge of preliminaries for the game is Joe Harris, 910 Medinah building, president of the game committee. As a rule many traveling men are in Chicago during August, and it is expected many of the seats will be reserved by them early.

There are thirty-seven traveling men on the executive committee directing the 1912 game.

# SKYSCRAPER WORK TIED UP.

### Disaffection Develops Among the Teamsters for Two Wrecking and Excavating Companies.

Work on four skyscrapers is practically suspended and other structures are expected to be involved by tonight as the result of disaffection among the teamsters employed by the S. Krug company and the W. J. Newman company.

The Krug and Newman concerns are wreckers and excavators. They generally work together. The trouble started a day or two ago over the employment of nonunion men in sinking caissons at the new Continental and Commercial National bank building.

From this beginning it spread to a strike of the teamsters because of the alleged failure of the contractors to pay for three hours on days when the men showed up for work with their teams, but were dismissed because there was not sufficient work for them.

Besides the Continental and Commercial the buildings affected yesterday are those of Butler Bros. at Canal and Lake, the office structure being erected by the Crane company at Eldridge court and Michigan avenue, and the Rothschild building at State and Van Buren streets.

# ATTACKS TWELVE LOOP THEATERS

### Alderman Plans Ordinance to Reach Downtown Playhouses on Safety Issue.

## URGES RIGID CONTROL.

### Councilman Proposes Laws to Cover All Amusement Places Indiscriminately.

Ald. Stanley S. Walkowiak yesterday made an attack upon more than a dozen downtown theaters before the council building committee. Although he did not charge them with being unsafe, he gave the impression they would menace life in case of panic or fire. He would have them reinspected, refitted, and remodeled in accordance with the latest ideas of safety. He will introduce an ordinance compelling loop as well as outlying theaters to comply with rigid safety laws.

The committee had under consideration the question of prohibiting operation of nine "loft" theaters. The proposed ordinance will prohibit theaters having more than 300 seating capacity on any floor above the first unless the building is of fireproof construction or complied with the safe proof ordinances at the time it was constructed. No vote was taken.

**Urges General Regulation.**

"If we are going to regulate theaters," said Ald. Walkowiak, "let us protect the interests of Chicago thoroughly if at all. Let us not pass an ordinance against a few theaters, but let us include all."

He named the following loop theaters as ones that he would place under the ban, as well as the nine upstairs theaters under consideration in the proposed ordinance:

| | |
|---|---|
| Powers', | Kimball's, |
| Whitney, | Academy of Music, |
| McVickers', | Weber's, |
| Chicago Opera house, | Bush temple, |
| Garrick, | Alhambra, |
| Grand Opera house, | Haymarket. |
| Bijou. | |

**Plans New Ordinance.**

After the meeting the alderman said he intends to present an ordinance to the council which will cause all the theaters he named to comply with more stringent regulations for the sake of safety. In addition, he said he would include in his list the following theaters: Marlowe, Mendel, People's, Orpheum, Folly, and College.

# BRAVES RAIN OF BULLETS TO CAPTURE A BURGLAR.

### Detective Phillip Carroll of Warren Avenue Station Enters Store to Fight Two Thieves.

One of two burglars were captured early yesterday after they had fought a revolver battle with Detective Phillip Carroll of the Warren avenue station. The prisoner gave his name as Joseph Lynch. His companion escaped.

Carroll saw Lynch and another man enter a store at 2826 West Van Buren street and followed them into the place. Both men opened fire from the darkness, and as the detectives returned the shots they fled into an alley. Here Carroll seized Lynch.

At the Warren avenue station Lynch refused to answer questions. At the bureau of identification it was learned that the man had been sentenced to Joliet on four different occasions since 1906, each time for burglary.

# POISON CASE TRUE BILL NEAR

### Grand Jury Expected Today to Indict Mrs. Louisa Lindloff.

## WOMEN ADD TO EVIDENCE.

### One Said to Have Told of Illness in House of Death.

An indictment against Mrs. Louisa G. Lindloff, the "seeress," held on the charge of murdering her 15 year old son, Arthur Lindloff, is expected to be returned this morning by the grand jury. The woman is accused of poisoning other members of her family and it is believed the grand jury will take up the inquiry into the other deaths.

Police Capt. Baer of the Fillmore avenue station was the first witness to testify. He told of the large amount of insurance obtained by the woman through the numerous mysterious deaths in her family. He said he followed the investigation made by Coroner Hoffman into the cause of the deaths.

**Two Women Testify.**

Miss Sadie Ray, former housekeeper in the Lindloff house at 2044 Ogden avenue, and Mrs. Catherine Dwyer told their stories to the grand jury. Assistant State's Attorney Claude Smith said that their testimony alone was enough to assure the indictment of Mrs. Lindloff.

Miss Ray is said to have told the investigating body of the occasion when she became ill after eating a meal prepared by the accused woman. Arthur Lindloff is declared to have partaken of the same food.

When the housekeeper became ill the seeress is declared to have predicted that she would die on a certain date and advised her to take out life insurance. The symptoms displayed by the woman, according to physicians, were those of arsenical poisoning.

**Tells of Finding Arsenic.**

Prof. Walter Haines of Rush Medical college, who discovered arsenic in the body of the Lindloff boy, testified there was enough of the poison to cause death. Dr. A. S. Warner also was an important witness. He attended Arthur and Alma Lindloff. The latter also died mysteriously.

While the grand jury was investigating the charges, Mrs. Lindloff was in her cell in the county jail.

# MANY BEQUESTS TO CHARITY IN EDWARD F. LEOPOLD'S WILL.

### Friends and Relatives Among Those Remembered by the Late Retired Chicago Manufacturer of Buttons.

Charitable institutions and friends and relatives are remembered in the will of Edward F. Leopold, retired button manufacturer, which was filed for probate yesterday.

The charitable institutions made beneficiaries under the will are:

| | |
|---|---|
| Cleveland Jewish Orphan asylum of Cleveland, O. | $200 |
| Chicago Home for Jewish Orphans | 200 |
| Jewish Aid society | 200 |
| Home for Jewish Friendless and Working Girls | 200 |
| The Marks Nathan Jewish Orphans' home | 200 |
| Chicago Winfield Tuberculosis sanitarium | 200 |
| Beth Moshav Z'Kelmin, for use and benefit of its Orthodox Jewish Home for the Aged. | 200 |
| To the Jewish Consumptive Relief society at Denver | 200 |

After the bequests to relatives and friends the residue of the estate is left to Edgar R. Hart, a nephew, and Corinne Hart Rubel and Ray Hart Tigner, nieces, to share equally. Edgar R. Hart is appointed executor. The value of the estate is nearly $80,000, according to Mr. Hart.

# NEW ISSUES UP IN LAKE SHORE PLAN

### Legislative Enactment May Be Required to Make I. C. Contract Binding.

## NEED FEDERAL APPROVAL

### War Department "O. K." Sought for Submerged Land Development.

South park officials yesterday took up two questions of further procedure toward the reclamation of the south shore for the use of the public.

The first is whether a legislative enactment will not be required to make binding the contract with the Illinois Central, transferring to the park board its shore rights. Some of the made lands involved in the deal are said to lie outside the land placed within the jurisdiction of the board. It probably will be found necessary to present this issue to the legislature.

**Seek Federal Approval.**

The other subject is the approval of the war department upon the development of the submerged lands as proposed under the contract. The necessary permit is regarded as certain, but some time will be occupied in obtaining it.

President John Barton Payne and Attorney Robert Redfield have both questions under charge.

The way for their consideration of such matters was cleared finally by Judge Lockwood Honore in the Circuit court. In addition to entering a formal order confirming the contract with the railroad, he denied an appeal in the case.

**Decree of Court.**

"The court finds," read the decree in part, "and doth accordingly adjudge and decree that in and by said agreement the rights and interest of the public have been duly conserved and that said agreement is in all respects a fair, equitable, and reasonable agreement concerning the subject matter therein."


## How to Keep Face Young and Attractive

The way to ward off old age is not to fear it, not to allow one's self to be oppressed by the dread of advancing years. Use only legitimate preventives and avoid trying experiments with preparations not indorsed by physicians. An entirely safe and very effective way to keep the complexion young looking and beautiful is to apply ordinary mercolized wax at bedtime, using it like cold cream, washing it off in the morning. This gradually absorbs the withered, faded cuticle, which is replaced by the more youthful, pink tinted underskin. One ounce of this wax, to be had at any drug store, is enough to completely rejuvenate a worn-out complexion.

Wrinkles and flabbiness of cheek and chin, the first signs of advancing age, may be lessened by a simple, harmless preparation made by dissolving an ounce of powdered saxolite in a half pint witch hazel. It is used as a face bath.—Advt.

F. N. Matthews Co.
Outfitters to Women
21 E. Madison Street
Between State and Wabash

CLEAN-UP ON CLOTH SUITS

*We generally have a lot of women come to us for clothes at clearance prices when it's too late.*

*While there is still excellent opportunity we bid you come, knowing from our wide experience in merchandising that no close of a cloth season ever contained such GENUINE bargains as this.*

*We have had a long experience and we say in all sincerity, never have we seen such desirable tailoring at the close of a season.*

Think of It
No Freak Shades or Styles
No Old Garments

Everything up to $35 IN THREE LOTS:

$15 - $20 - $25



REVELL & CO.

Oriental Rug Sale

July Clearance

$20.00, $22.00 to $25.00 Oriental Rugs at . . 13.75

Averaging 3 feet by 5 feet. Including Mossouls, Belouchers, Kazakdjes, all in good condition, excellent colors and designs.

$35.00 to $40.00 Oriental Rugs at . . . . . 19.75

This lot comprises an excellent assortment of Mossouls, in size about 4 by 7 feet. They are all soft and pleasing in color and just the Rug for constant use.

$40.00 to $50.00 Oriental Rugs at . . . . . 24.75

Antique Mossouls, the silkiest and quaintest of colorings, typical specimens of the Orient. Sizes range about 4 by 7 feet. There also a fine line of Guendjes and Kazaks; they have a long nap and in splendid condition.

Room Sizes Khiva Rugs—$75.00 to $100.00 Oriental Rugs at . . 55.00

These are magnificent, lustrous pieces, and indestructible even as hard wear; suitable for library, halls, offices, etc.

Wabash Av. Alexander H. Revell & Co. Adams St.

# Mother's Doughnuts

Doesn't your memory carry a similar picture—a picture of a mother you knew cooking doughnuts for a boy you knew?

In days past the cooking of a batch of doughnuts was a bigger undertaking than it is now.

The modern gas range has shortened the time required by half and has done away with all laborious work and the dirt incidental to the handling of fuel and ashes.

On "doughnut day" old time ranges heated the atmosphere in the kitchen as hot as the fat in the kettle.

The modern gas range cooks the doughnuts and not the air in the room.

With a "Composite" Range like the one in the picture the modern housewife can not only have a cool kitchen on "doughnut day," but she can cook meats, bread, vegetables and pastry all at once with but one fire burning.

This plan saves time—lightens labor of cooking and cuts fuel expense in half.

# Composite Ranges

are made for us in fifty styles by ten leading stove makers. We sell them under an easy monthly payment plan and install them for domestic use free of charge. Our new illustrated catalog is a text book on gas ranges well worth your inspection. Ask us to mail you a copy.

The Peoples Gas Light & Coke Company,
Peoples Gas Building, Michigan Boulevard



PERE MARQUETTE

—A Round Trip Ticket to—
Northern Michigan Resorts

# Don't Cost Much

NATURE'S GREAT PLAYGROUND IS WITHIN REACH OF EVERYONE

The cost of a round trip ticket over the Pere Marquette Railroad to some of the important points is as follows:

| | | | |
|---|---|---|---|
| CHARLEVOIX, | $11.10 | BAY VIEW, | $11.10 |
| PETOSKEY, | 11.10 | MANISTEE, | 8.75 |
| TRAVERSE CITY, | 9.70 | LUDINGTON, | 8.45 |
| FRANKFORT, | 9.60 | BELLAIRE, | 10.80 |

THE RESORT SPECIAL
EACH EVENING EXCEPT SUNDAY AT 8:35

Magnificently equipped, solid vestibuled and electric lighted, carrying Compartment Drawing Room and Standard Sleepers, Dining Car and Coaches.

OTHER TRAINS AT 8 A. M. AND 11:55 P. M.

*FOR DETAILED INFORMATION ADDRESS*

Pere Marquette Railroad
H. J. GRAY, G. W. P. A.
142 S. CLARK STREET :: CHICAGO
TELEPHONE HARRISON 4733



EDUCATIONAL

INDIANA.

THE SCHOOL FOR YOUR DAUGHTER
A REPRESENTATIVE OF
St. Mary's College and Academy
NOTRE DAME, ST. JOSEPH CO., INDIANA

Conducted by the Sisters of the Holy Cross is at present in Chicago and will be pleased to call personally on those who may be interested. Telephone Central 382 for appointment or call between 12:30 noon and 2 p. m. at Room 106, 64 W. Randolph St.

Illustrated Catalogue on Request

To Teach Boys to Live
700-ACRE FARM in operation under expert supervision and management. Horses, dairy and sheep. Mechanical tractors.
SHOPS complete in every detail.
Boys may live in CAMP or DORMITORY.
DINING HALL built for service and beauty.
Meals planned for HEALTH.
Beautiful lake with WATER SPORTS carefully supervised.
Character, Helpful Efficiency, Individual Effort and Social Spirit.
A self-sustained community of earnest endeavor and resultant success. A SCHOOL, not a commercial venture. A center for LEGITIMATE ACTIVITY not DEGENERATING IDLENESS. For particulars apply to
THE INTERLAKEN SCHOOL
Rolling Prairie, Indiana.
Farm and Camp Session Now.

TUDOR HALL
Boarding and Day School for Girls
1330 N. Meridian St., Indianapolis, Ind.
Home School. 180 pupils; Boarding pupils, 30. Certificate admits to Vassar, Wellesley, Smith, Cornell, Mt. Holyoke. Academic courses for pupils not going to college. Music, Art, Voice Culture, Household Science. Native French and German teachers. Bible study in all departments. 11th year opens September 24th.
MISS FREDONIA ALLEN, Ph.B. (Cornell), Prin.

LEARN SCIENTIFIC FARMING
Winona College of Agriculture
Opens 11th year Sept. 16th. TWO YEARS ALL AGRICULTURE COURSE prepares for all phases of farming. Experience on College Farm, in growing crops, live stock, dairying, fruit growing, etc. Increasing demand for Farm Managers, also for teachers of Agriculture. Athletics. Expense reasonable. For catalog address
J. C. BRECKENRIDGE, D. D., Pres.,
Box C, Winona Lake, Ind.

MASSACHUSETTS.

Mount Ida School
Send for New Year Book
For GIRLS 6 miles from Boston
Preparatory; finishing school. Advanced Elective Courses for high school graduates. College Certificate Privileges (no examinations). Piano, Voice, Violin, Pipe Organ, with Noted Men. Domestic Science, new Gymnasium with swimming pool. Director of Athletics. Horse. Exceptional opportunities, with a delightful home life.
83 Summit Street
NEWTON, MASS.

THE ELMS" SCHOOL FOR GIRLS
MASSACHUSETTS, SPRINGFIELD.
A city school with outdoor sports. Certificate admits to Vassar, Smith, Wellesley, Mt. Holyoke, Simmons. English, Domestic Science, Music. Special courses. 46th year. Miss Porter, Principal.

ROCK RIDGE SCHOOL
Rock Ridge Hall for older boys.
Hawthorne House for young boys.
Address 180 Cliff Road, Wellesley Hills, Mass.

WASHINGTON, D. C.

National Park SEMINARY
FOR GIRLS, Washington, D.C. (Suburb)
A unique school for the education of girls by rational, effective means. Congenial groups and small classes. Academic Studies, Languages, Art, Music, Domestic Science, Arts and Crafts, Library and Secretarial Work. Outdoor life. Pure air, pure water, perfect sanitation.
For illustrated book, address
Box 159, Forest Glen, Md.

GUNSTON HALL 1906 Florida Ave. Washington, D. C.
A SCHOOL FOR GIRLS. Established 1892. Preparatory and Elective Courses. Certificate privilege. Music, Art and Expression. New building specially planned for the school. Athletics.
Mrs. BEVERLEY R. MASON, Principal.
Miss E. M. CLARK, L. L. A., Associate.

ACADEMY OF THE HOLY CROSS
Select school for young ladies and children. Prepared to impart a thorough education to those wishing to enjoy the advantages of an Academic, Musical, or an Art Course under competent teachers. For terms apply to
SISTERS OF THE HOLY CROSS
Washington, D. C.

ST. MARGARET'S
A home school for girls between six and sixteen years of age. Foundation work a specialty. Kindergarten. Individual development. Address
MISSES LIPPINCOTT & BAKER, Principals
California St., Washington, D. C.

CHEVY CHASE COLLEGE & SEMINARY
Home School for Young Ladies. Special advantages in Music, Art, Elocution and Domestic Science. Campus of 11 acres. Golf, other outdoor sports. Healthful location at Chevy Chase, "Suburb Beautiful." Artesian water. Address Mr. and Mrs. M. Barker, Prins., Drawer 841, Washington, D. C.

MICHIGAN.

THE SANITARIUM SCHOOL
Practical course in advanced cookery and dietetics.
LENA F. COOPER, Director, Dept. 14
BATTLE CREEK, MICHIGAN



EDUCATIONAL EDUCATIONAL

IOWA.

MOUNT ST. JOSEPH COLLEGE and ACADEMY
DUBUQUE, IOWA
NORMAL, GRAMMAR AND COMMERCIAL DEPARTMENTS
DOMESTIC SCIENCE
For Catalogue address
SISTER SUPERIOR

ST. KATHARINE'S SCHOOL
(EPISCOPAL)
DAVENPORT, IOWA
SCHOOL FOR GIRLS
Apply to The Sister Superior
SISTERS OF ST. MARY

VIRGINIA.

Mary Baldwin Seminary For Young Ladies. STAUNTON, VIRGINIA. Term begins Sept. 12, 1912. Located in the Shenandoah Valley of Virginia. Unsurpassed climate, beautiful grounds, modern appointments. Students from 31 states; terms moderate. Pupils enter any time. Catalogue. Miss E. C. Welmar, Principal.

ST. ANNE'S SCHOOL FOR GIRLS
(EPISCOPAL)
College Preparatory, Music, Art and Modern Languages; terms $300.00. MISS MARY HYDE DUVAL, Principal, Charlottesville, Va.

VIRGINIA COLLEGE for Young Ladies Roanoke, Va. In the Valley of Virginia, famed for health and beauty. Elective, Preparatory and College courses. Music, Art, Expression. Domestic Science. Catalogue on request.
Maitle P. Harris, President.
Mrs. Gertrude Harris Boatwright, Vice-President.

Southern Female College 30th Year. Virginia's Oldest School for Girls. $250-$300
Regular or special courses. Music, Art, Domestic Science. ARTHUR KYLE DAVIS, A. M., 228 College Place, Petersburg, Va.

PENNSYLVANIA.

Penn Hall SCHOOL FOR GIRLS. College preparatory, Modern language and special courses. Certificate privileges. Music, Art. Domestic Science. Outdoor sports, boating, horseback riding. Rooms with private bath. Rates, $425. No extras. FRANK S. MAGILL, A. M., Prin., Box O, Chambersburg, Pa.

Mercersburg Academy One of the foremost preparatory schools in America, developing in boys those qualities that make men of character and action. Prepares for all colleges, technical schools and business. Send for catalogue. Wm. Mann Irvine, LL.D., Headmaster, Mercersburg, Pa.

FRANKLIN AND MARSHALL ACADEMY
LANCASTER, PA.
FOR BOYS. CATALOGUE.
T. G. HELM, E. M. HARTMAN, Principal.

SUBSCRIBE FOR THE TRIBUNE.

MARYLAND.

The Tome School for Boys
An Endowed Preparatory School
Illustrated Book on Request
THOMAS STOCKHAM BAKER, D.D., Port Deposit, Md.

ST. JOHN'S COLLEGE
ANNAPOLIS, MD. Department of Sciences of the UNIVERSITY OF [illegible] Established 1696. Classical and [illegible] Courses leading to degrees. Special for students purposing to study Law, Military Department under army officer. Preparatory School for boys either [illegible] or other colleges. $300. Address The [illegible]

Notre Dame of Maryland
A college for Women—by the Sisters of Notre Dame. Magnificent buildings, beautiful park. Regular and elective courses in Art. Catalogue.
Charles Street Avenue, Baltimore.

NEW JERSEY.

MISS BEARD'S SCHOOL for Girls
ORANGE, NEW JERSEY
A country school, 13 miles from New York. College preparatory and special courses. Art and Domestic Science. Fully equipped gymnasium with resident Director of Physical Education. Representative may be seen on application. Illustrated catalogue on request. Address Miss Beard, Principal.

BORDENTOWN MILITARY INSTITUTE
Thorough courses, able teachers, military discipline and healthful situation. Prepares for college or business. Write for catalogue and views. The Principal, Bordentown-on-the-Delaware.

CAMPS.

SOSAWAGAMING CAMP
A summer camp for recreation and health for boys 10 to 20 years of age. Real camp life in the open air, pine forests, rivers and lakes. Swimming, canoeing, 30 miles north of Cheboygan, Mich., on Lake Superior. Careful supervision. Terms moderate. For booklet address
CLARENCE E. SNYDER, A. M., Director.

College School Summer Camp
For Boys, at Kenilworth, Ill.
Nine weeks of happiness and health. Tutoring and instruction—bathing, canoeing, athletics. Only one hour of study and one of manual training daily. An entire summer of mental and physical growth for $125. Camp opens June 25. Address
A. M. CARPENTER, Box 903, Kenilworth, Ill.

SUMMER SCHOOL and CAMP
ROCK RIVER MILITARY ACADEMY
DIXON, ILL. Boys entered at any time. Rock River Sports. Ideal Summer Home for Boys.

ADVERTISE IN THE TRIBUNE.

F. N. Matthews & Co.
Outfitters to Women
21 E. Madison Street
Between State and Wabash

CLEAN-UP
ON
CLOTH SUITS

*We generally have a lot of women come to us for clothes at clearance prices when it's too late.*

***While there is still excellent opportunity we bid you come, knowing from our wide experience in merchandising that no close of a cloth season ever contained such GENUINE bargains as this.***

*We have had a long experience and we say in all sincerity, never have we seen such desirable tailoring at the close of a season.*

Think of It
No Freak Shades or Styles
No Old Garments

Everything up to $85
*IN THREE LOTS:*
$15 - $20 - $25

...L & Co.
...al Rug Sale
...Clearance
...00 to $25.00 ... 13.75
...ugs at . . . .
...feet. Including Mossouls, Beluchistan, ...on, excellent colors and designs.
...0.00 Oriental ... 19.75
...excellent assortment of Mossouls, in ... all soft and pleasing in color and just the
...50.00 Oriental ... 24.75
...silkiest and quaintest of colorings, typical ...es range about 4 by 7 feet. There is also ... Kazaks; they have a long nap and all in
...s Khiva Rugs—$75.00 ... 55.00
...Oriental Rugs at . .
...trous pieces, and indestructible ... ...y, halls, offices, etc.
...er H. Revell & Co.

EDUCATIONAL

MARYLAND.
The Tome School for Boys
An Endowed Preparatory School
*Illustrated Book on Request*
THOMAS STOCKHAM BAKER, Ph. D.
Port Deposit, Md.

ST. JOHN'S COLLEGE
ANNAPOLIS, MD. Departments of Arts and Sciences of the UNIVERSITY OF MARYLAND. Established 1696. Classical and Scientific Courses leading to degrees. Special courses for students purposing to study Law or Medicine. Military Department under army officer. Preparatory School for boys fitting for St. John's or other colleges. $300. Address Thomas Fell, LL. D., President.

NEW JERSEY.
MISS BEARD'S SCHOOL for Girls
ORANGE, NEW JERSEY
A country school, 13 miles from New York. College preparatory and special courses in Art and Domestic Science. Fully equipped gymnasium with resident Director. Representative may be seen on application. Send for catalogue on request. Address Miss Lucy Beard, Principal.

BORDENTOWN MILITARY INSTITUTE
Thorough courses; able teaching staff; modern methods. Prepares for college, scientific schools or business. Situated in the Pines and healthful climate. Boys from 8 to 18 years of age received. Write for catalogue. The Principal, Bordentown-on-the-Delaware, N. J.

CAMPS.
SOSAWAGAMING CAMP
A summer camp for recreation and instruction for boys 10 to 20 years of age. Real camp life in the pine forests, rivers and lakes. Fishing, swimming, canoeing. 30 miles north of Muskegon, Mich. On Lake Superior. Careful personal supervision. Terms moderate. For booklet address CLARENCE E. SNYDER, A. M., Waukazoo, Mich.

College School Summer Camp
For Boys, at Eastlawn, Ill.
Nine weeks of happiness and health. Tutoring if desired. Swimming, athletics, manual training—building, canoeing, athletics, etc. One hour of study and one of manual training each day. An entire summer of mental and physical development for $125. Camp opens June 25. Address Mr. and Mrs. A. H. CARPENTER, Box 909, Wheaton, Ill.

SUMMER SCHOOL and CAMP
ROCK RIVER MILITARY ACADEMY
DIXON, ILL. Boys entered at any time. Rock River Sports. Ideal Summer Home for boys.

ADVERTISE IN THE TRIBUNE.


EDUCATIONAL EDUCATIONAL EDUCATIONAL EDUCATIONAL EDUCATIONAL EDUCATIONAL EDUCATIONAL

INDIANA.

THE SCHOOL FOR YOUR DAUGHTER
A REPRESENTATIVE OF
St. Mary's College and Academy
NOTRE DAME, ST. JOSEPH CO., INDIANA
Conducted by the Sisters of the Holy Cross is at present in Chicago and will be pleased to call personally on those who may be interested. Telephone Central 382 for appointment or call between 12:30 noon and 2 p. m. at Room 106, 64 W. Randolph St.
Illustrated Catalogue on Request

To Teach Boys to Live
160-ACRE FARM in operation under expert supervision and management. Horses, dairy cows. Mechanical tractors.
SHOPS complete in every detail.
Boys live in CAMP or DORMITORY.
DOMESTIC HALL built for service and beauty. Meals planned for HEALTH.
Boys live in touch with WATER SPORTS carefully supervised.
Character, Helpful Efficiency, Individual Mind and Social Development.
A self-maintained community of earnest workers and resultant success. A SCHOOL, not a resort. A center for LEGITIMATE ACTIVITY not DEGENERATING IDLENESS. For particulars apply to
THE INTERLAKEN SCHOOL
Rolling Prairie, Indiana.
Farm and Camp Session Now.

TUDOR HALL
Boarding and Day School for Girls
1320 N. Meridian St., Indianapolis, Ind.
Miss Beard and Miss Thomas, Boarding pupils, 30. Certificate admits to Vassar, Wellesley, Smith, Cornell, Mt. Holyoke. Academic courses for pupils not graduating. Music, Art, Notre Culture, Domestic Science. Native French and German teachers. Bible, study in all departments. 11th year opens Sept. 25. Miss FIDONIA ALLEN, Ph.B. (Cornell), Prin.

LEARN SCIENTIFIC FARMING
Winona College of Agriculture
Opens 11th year Sept. 16th. TWO YEARS ALL AGRICULTURE. Prepares for all phases of farming. Experience on College Farm, in growing crops, live stock, dairying, fruit growing, etc. Short course for Farm Managers, also for teachers of Agriculture. Athletics. Expense reasonable. For catalog address
C. H. BRECKENRIDGE, D. D., Pres.,
Box C, Winona Lake, Ind.

EDUCATIONAL



MASSACHUSETTS.
Mount Ida School
For GIRLS
6 miles from Boston.
Preparatory; finishing school. Advanced Electives Courses for high school graduates. College Certificate Privileges (on examination).
Piano, Voice, Violin, Pipe Organ, with Guest Rate.
Domestic Science, new Gymnasium with swimming pool. Director of Athletics. Horse. Exceptional opportunities, with a delightful home life.
Send for New Year Book
53 Summit Street
NEWTON, MASS.

"THE ELMS" SCHOOL FOR GIRLS
MASSACHUSETTS, SPRINGFIELD.
A city school with outdoor sports. Certificate admits to Wellesley, Mt. Holyoke, Smith. English, Domestic Science. Music. Special courses. 36th year. Miss Porter, Principal.

ROCK RIDGE SCHOOL
Rock Ridge Hall for older boys.
Hawthorne House for young boys.
Address 180 Cliff Road, Wellesley Hills, Mass.

WASHINGTON, D. C.
Notre Dame of Maryland
A college for Women—by the Sisters of Notre Dame. Magnificent buildings in beautiful park. Regular and elective courses. Art. Catalogue.
Charles Street Avenue, Baltimore.

NEW JERSEY.
MISS BEARD'S SCHOOL for Girls
ORANGE, NEW JERSEY
A country school, 13 miles from New York. College preparatory and special courses. Art and Domestic Science. Fully equipped gymnasium with resident Director. Representative may be seen on application. Send for catalogue on request. Address Miss Lucy Beard, Principal.

BORDENTOWN MILITARY INSTITUTE
Thorough courses; able teaching staff; modern methods. Prepares for college, scientific schools or business. Situated in the Pines and healthful climate. Boys from 8 to 18 years of age received. Write for catalogue. The Principal, Bordentown-on-the-Delaware, N. J.

CAMPS.
SOSAWAGAMING CAMP
A summer camp for recreation and instruction for boys 10 to 20 years of age. Real camp life in the pine forests, rivers and lakes. Fishing, swimming, canoeing. 30 miles north of Muskegon, Mich. On Lake Superior. Careful personal supervision. Terms moderate. For booklet address CLARENCE E. SNYDER, A. M., Waukazoo, Mich.

College School Summer Camp
For Boys, at Eastlawn, Ill.
Nine weeks of happiness and health. Tutoring if desired. Swimming, athletics, manual training—building, canoeing, athletics, etc. One hour of study and one of manual training each day. An entire summer of mental and physical development for $125. Camp opens June 25. Address Mr. and Mrs. A. H. CARPENTER, Box 909, Wheaton, Ill.

SUMMER SCHOOL and CAMP
ROCK RIVER MILITARY ACADEMY
DIXON, ILL. Boys entered at any time. Rock River Sports. Ideal Summer Home for boys.

ADVERTISE IN THE TRIBUNE.

NEW YORK.
New York Electrical School
Offers a theoretical and practical course in applied electricity without limit as to time. Instruction individual, day and night school, equipment complete and up-to-date. Students learn by doing, and by practical application are fitted to enter all fields of electrical industry fully qualified. School open all year. Write for free prospectus.
39 West Seventeenth St., New York.

Chamberlain Military Institute
RANDOLPH, NEW YORK
A high grade Preparatory School; firm discipline; moderate rates. One of the best private school properties in the State of New York. Regent's Academy. A teacher for every ten boys; carefully supervised studies and athletics. A total cost of five hundred dollars.
Address COL. JAMES E. DUNN.

Colgate University
Hamilton, New York
Elmer Burritt Bryan, LL. D., Pres.
Ninety-fourth year opens September 19, 1912
Distinguished for high standards in scholarship. Apply to Vice-President M. S. READ

The Semple Boarding School for Girls
Opposite Central Park. Special Music, Languages, Art, Foreign Travel, Social Recreation. Outdoor sports. 241 Central Park West, cor. West 94th St., New York.

MacKenzie School
Dobbs Ferry-on-Hudson, New York
Equipped and administered for the thorough preparation of 160 boys for college, technical schools and higher business careers. Catalogue and illustrated booklets upon request. JAMES C. MACKENZIE, Ph.D., Director.

RYE SEMINARY
A SCHOOL FOR GIRLS
MRS. S. J. LIFE, The Misses Stowe, Rye, N. Y.

CASCADILLA SCHOOL FOR BOYS
Ithaca, N. Y. President Schurman pronounces it "One of the best institutions in the country." Athletic field. Gymnasium; boathouse; rowing shells. 150-acre farm. Terms $675 to $775. Send for catalogue. C. V. PASSELL, A. M., Principal.

The OAKWOOD SEMINARY for Boys and Girls
College preparation under management of Friends. Endowed. $275.
UNION SPRINGS-ON-CAYUGA LAKE, N. Y.

MINNESOTA.
College of Saint Teresa
WINONA, MINN.
Formerly the Winona Seminary.
Conducted by the Sisters of St. Francis. Year begins first Wednesday in September. Situated on St. Clare Seminary—Classical School and College Preparatory; Secretarial Course.
St. Agnes Grammar School—For little girls.
Conservatory of St. Cecelia—Piano, violin, voice, organ, harp, harmony; composition, normal music Department of Art. Normal Art. Dramatic Expression. Household Economics.
Write for Catalog and Department Bulletins.

LEARN WATCHMAKING
Watchmaking pays, earn while learning. Write for our FREE BOOK, "How to be a Watchmaker." Postal brings it. Stone's School of Watchmaking, 909 Globe Bldg., St. Paul, Minn.

STAMMERING
Stuttering and other impediments of speech completely and permanently corrected. Our method is founded upon twenty years of scientific study and practical experience in Europe and America. Endorsed by public officials, educators, physicians and thousands of graduates. Home and school with excellent accommodations for children and adults. Only a limited number of students admitted. Individual instruction and treatment. Write for our new illustrated catalogue.
THE DUNCAN SCHOOL FOR STAMMERERS
1200 Third Avenue, South. Minneapolis, Minn.

OAK HALL
St. Paul, Minn.
Mrs. Backus' SCHOOL for GIRLS
The courses of study include Art, Music, Languages, Domestic Art, Physical Training, etc. Certificate admits to Smith College, Carleton, Wellesley and Vassar without examination. Terms and catalogue on application.

OHIO.
Cincinnati Conservatory of Music
Established 1867.
Instructs, trains and educates after the best methods of Foremost European Conservatories.
Elocution MUSIC Languages
Residence Department.
Illustrated Catalogue upon Request.
MISS CLARA BAUR
*Highland Av., Oak St. & Burnet Av., Cincinnati, O.*

University School
Cleveland, Ohio
*Recognized by leading Eastern Colleges as One of the Best Preparatory Schools in the Country.*
For educational purposes and not for profit.
The first aim of this school is to prepare boys thoroughly for college work. Ninety-five per cent of our graduates enter college or technical school. Manual training. Strong faculty. Equipment complete, gymnasium, swimming pool, athletic field, bowling alleys. Each boy has his own room. Well worth investigating. Address for illustrated catalogue HARRY A. PETERS, Prin., 1341 Hough Ave.

Ohio Military Institute
College Hill, Near Cincinnati, Ohio
1,000 feet above sea level. Moderate climate. Military subordinate to academic. Lower school for younger boys. Send for catalog.

ARKANSAS.
CRESCENT COLLEGE & CONSERVATORY FOR WOMEN
Eureka Springs — On Top of Ozarks — Famous Health Resort
$200,000 fireproof building, elevator; rooms with bath. Preparatory and College Courses. Certificate. Music, Art, Expression, Domestic Science. Horseback riding. Catalogue.
CRESCENT COLLEGE, Dept. T, Eureka Springs, Ark.
R. H. Thompson, A. M., Pres. Mrs. Fannie Lee Harris, Prin.

ADVERTISE IN THE TRIBUNE.

ILLINOIS.

St. Martha's School for Younger Girls
KNOXVILLE, ILLINOIS
(Affiliated with St. Mary's School)
For Girls from six to thirteen years.
Opens September the Eighteenth.
OFFICIAL VISITORS
The Rt. Rev. M. Edward Fawcett, Ph. D., D. D., Bishop of Quincy.
The Rev. C. W. Leffingwell, D. D., Rector of St. Mary's School.
EMMA PEASE HOWARD, Principal and Founder.
Under same direction as the famous school, St. Mary's, Knoxville. Beautiful location, new buildings; finely equipped playroom; six acres out-of-door playgrounds; trained nurse.
Course of study includes all branches taught in the best public schools to eighth grade. Instruction in French, German, Drawing, Music, Dancing, Arts and Industries. No extras but music.
For other information address
Miss E. P. Howard, Knoxville, Illinois.

GIRTON SCHOOL
FOR GIRLS
Winnetka, Ill. Chicago's Oldest Suburb
Select day and boarding school situated in the center of a beautiful 20 acre park, in Chicago's oldest suburb.
College preparatory, general and finishing courses. Music, Art, Elocution, Domestic Science, Household Sanitation and Physical Training. Certificate admits to Smith, Vassar and Wellesley. Special preparation for Bryn Mawr. Social life of the home refined and attractive.
Its suburban location gives it all the advantages of the country, and at the same time affords ready access to the unsurpassed educational facilities offered by the metropolitan art galleries, museums, libraries, and musical institutions of Chicago proper. Catalogue on application.
FRANCIS KING COOKE, Principal, Box 39

EVANSTON CLASSICAL SCHOOL
625 University Pl., Evanston, Ill.
Day School and Boarding School for Girls.
Ideal Location Near Lake Michigan
Advantages of Both City and Country
Thorough preparation for Eastern colleges. Elective courses, Music, Art, Elocution, Gymnastics, Dancing, French and German by native teachers required. In lower school usual work. Stress placed on individual instruction. Certificate admits to Eastern colleges. Extensive resident pupils. For year book address MRS. ALICE C. GOVE, Principal.

Augustana College
ROCK ISLAND, ILL.
School of high rank for both sexes. Departments: Academy, College, Conservatory, Art, Expression, Commerce, Theology, Moral Atmosphere. Beautiful location. Expenses moderate. Send for Catalogue.
GUSTAV ANDREEN, Ph. D., President

Northwestern University College of Engineering
Five years of broad, thorough training. Small classes, in which each student receives an unusual amount of individual attention from head professors. Splendid new buildings designed for the purpose, with entirely new apparatus. Accessibility to great engineering projects, with unsurpassed opportunities to meet engineers and keep in touch with engineering. A new organization, unhampered by embarrassing traditions. Write for "Best Preparation for Engineering."
JOHN F. HAYFORD, Director, Evanston, Ill.

DEBATE and ORATORY
Illinois Wesleyan University
Intercollegiate champions. Fully accredited. Co-educational. Courses lead to degrees. Low cost. Address President, Box A, Bloomington, Illinois.

Our Lady's Academy
MANTENO, ILLINOIS
A modern Boarding School for Girls; 45 miles south of Chicago. High School and Elementary Grades. Price $15 per month. Pupils received at any time. Address MOTHER SUPERIOR.

J. C. COOPER here
from Berlin for summer; opportunity for vocal teachers. For catalog address
HINSHAW CONSERVATORY
KIMBALL HALL

STEVAN SCHOOL FOR GIRLS
MRS. LUELLA M. WILSON, Principal.
22nd Year. 4313 Drexel Blvd., Chicago.
Catalogue on request. Fall term opens September 20. Telephone 3074 Kenwood.

MT. ST. MARY'S ACADEMY
ST. CHARLES, ILL.
A select boarding school for girls and young ladies; situated 35 miles west of Chicago on an eminence overlooking the Fox river. One of the most healthful and picturesque locations in the United States. Terms $200 per year or $20 per month. Extras moderate. Entire direction. For catalogue apply to SISTER SUPERIOR.

Gregg Shorthand
will make you a better stenographer in less time than any other system. Write or call for free prospectus. Enroll now.
GREGG SCHOOL
32 S. Wabash Ave.

Chicago Kindergarten Institute and Chicago Froebel Kindergarten Association
Offer a valuable training to young women, whether used professionally or otherwise. Send for catalog. FALL TERM OPENS September 25th. Box 8, 54 Scott Street, Chicago, Ill.

C. HENRY JACOBSEN
School of the Art of Dancing and Æsthetics. Classic, Modern, National and Æsthetic Dancing. Established 1886.
Auditorium Bldg., Wabash Ave. Entrance, Eighth Floor.

University of Illinois
offers thru its SCHOOL OF PHARMACY a regular two-year course. 53rd session opens Sept. 17th. For details address W. B. DAY, Sec., 70 E. 12th St., Chicago, Ill.

Northern Illinois State Normal School DeKalb, Ill.
Tuition free. Courses for teachers of all grades and for special lines of work. Send for free catalogue.
JOHN W. CODE, President.

ILLINOIS.
Western Military Academy
Alton, Ill. A preparatory school not excelled by any similar institution anywhere. Location, near St. Louis, unsurpassed in healthfulness, beauty, accessibility and quiet seclusion. Prepares boys for college or business. Rated "Class A" by War Department. Work accepted by Colleges and Universities. Ten modern buildings designed and erected for school purposes. Fireproof Barracks. Large Drill Hall, Gymnasium, Recreation Room, and new Swimming Pool. Strong in athletics. Tuition $300. 84th year begins September 18th. Early correspondence advisable.
Col. A. M. Jackson, A. M., Supt., Box 30

St. Mary's School For Girls and Young Women
Rev. C. W. Leffingwell, D. D., Rector and Founder, 1868
Beautiful location, spacious buildings, 40 acres of ground. Swimming pool, bowling alleys, dancing hall, gymnasium, tennis, basket ball. Two years beyond best high schools. French, Spanish, German, Music, Painting, Arts and Crafts, Homemakers' Course, Care of Infant, Cooking, Sewing, Sanitation, Dietetics, Resident graduate nurse and director physical training; pupils from 20 states; many children of former students. Opens Sept. 18. Catalogue at 1515 Masonic Temple, Chicago.
Miss E. P. Howard, Principal, Knoxville, Illinois.

St. Francis Xavier Academy
The Ideal Boarding and Day School of Chicago, Ill.
Religion, Latin, French, German, English, History, Mathematics, Science, Zoology, Physiography, Physiology, Botany, Psychology, Chemistry, Physics, Logics, Ethics, Astronomy, Drawing, Instrumental Music, Vocal Music, Art, Domestic Art, etc.
For Young ladies and little girls. Diary of access from all parts of the city. For terms, address
THE MOTHER SUPERIOR
4928 Cottage Grove Av. CHICAGO, ILL.

LOMBARD COLLEGE
GALESBURG, ILL.
"A College that Educates"
Co-educational. Session of 1912-13 opens Sept. 3rd. Four years' Literary, Classical and Scientific courses with Bachelor's degrees. Biological course with practical work in Agriculture and Forestry.
Full course in Domestic Science with credits applying to Bachelor's degree. For catalogue address FRANKLIN I. DRAKE, Field Secretary

NORTHWESTERN
MILITARY AND NAVAL ACADEMY
Highland Park, Ill., and Lake Geneva, Wis.
A select school with a high standard of academic work, supplemented by the physical, moral and social benefits of a Military & Naval life. Limited enrollment; references required. For catalogue which will be of interest to thoughtful and discriminating parents address COL. P. DAVIDSON, Supt., Lake Geneva, Wis. Chicago Office—305 New York Life Bldg.

MONTICELLO SEMINARY
Godfrey, Illinois
75th year opens Sept. 26, 1912. A home school for young women and girls. The courses of study include Preparatory and Junior College work. Domestic Science, Music, Art. Certificates accepted by leading colleges. Well-equipped laboratories, gymnasium. Fine buildings. Beautiful campus, tennis courts, archery range, basketball and hockey fields. Rates moderate. Music and Art catalogue.
Address Miss Martina C. Erickson, Principal.

THE MISSES SPAIDS' SCHOOL
FOR GIRLS
A select boarding and day school. Fully accredited. Academic and college preparatory courses. Living languages, music, home economics. Delightful home atmosphere. Situated near Music and Art centers. Special finishing courses offered.
MISS K. L. SPAIDS, Principal.
3136 Michigan-blvd., Chicago, Ill.

Music Domestic Science
Music hall best in the West. Pianoforte, Pipe Organ, Voice, Violin, Public School Music, Ear Training, Harmony, Counterpoint, Composition, Theory, Analysis, History of Music, Normal Classes. Certificate and Degree Courses in Domestic Science. Ideal surroundings. Expenses reasonable. For catalogue address
Illinois Woman's College, Box 10, Jacksonville, Ill.

St. Viator College
KANKAKEE, ILLINOIS.
Boarding school for young men. COMMERCIAL, CLASSICAL and THEOLOGICAL courses. Fireproof buildings. Catalog sent free.
REV. J. P. MAHONEY, C. S. V., Pres.

JENNER MEDICAL COLLEGE
Only night medical school in existence. 20th session opens Sept. 3. All work of first two years in evening. Five year course begins Nov. 1, 1912. Those matriculating before that time, four year course. 1,000 alumni, fully recognized by Illinois and other state boards of health. For catalog address Sec., Box 88, 225 W. Washington-st., Chicago

Frances Shimer School
of University of Chicago, Mt. Carroll, Ill. For Girls and Young Women. Academic and College Departments. Music, Art, Domestic Science, Elocution. Rate $400. Certificate privileges. Gymnasium. 60th yr. Catalog. Ad. Rev. WM. J. McKEE, Dean, Box 601.

Learn Watchmaking, Jewelry and Engraving
at Bradley Polytechnic Institute, Peoria, Ill. Send postcard for latest catalogue, addressed "HOROLOGICAL," Peoria, Ill.

ST. ANGELA'S ACADEMY,
Morris, Ill.
High-grade boarding school for girls. Directed by Sisters of the Holy Cross. Terms $180 per year. Write for catalogue.

BETTIE STUART INSTITUTE
SPRINGFIELD, ILL.
A PRACTICAL SCHOOL FOR GIRLS. 46th YEAR
Send for catalogue to Anne Hamilton Brooks, Prin.

"BEVERLY FARM," Home and School
FOR NERVOUS AND BACKWARD CHILDREN.
GODFREY, MADISON CO., ILLINOIS.
Address Supt. W. H. SMITH, M. D.

MAKE THE SUMMER PAY.
Study Bookkeeping, Shorthand, English at BRYANT & STRATTON BUSINESS COLLEGE, 30 E. Randolph St. Enclosed Summer Rates.

ILLINOIS.
A Boy's Whole Time
A boy's life at Lake Forest is a busy and interesting one. Class work, Manual Training, Dramatics, Debates, Athletics—Sane Social life—all have their due attention. There are no idle hands, no shirking of real responsibilities. And to these facts is due our wonderful success in training boys for good citizenship.
We do not accept boys who have had bad records in other schools or who cannot furnish excellent references. The equipment of the Academy is complete and attractive. The students live in three home-like residences. There is a large recitation building and gymnasium. The health record is remarkable. Each boy receives personal physical training each day. The number of boarding students is limited, thus insuring personal work in all departments. Graduates are now attending Yale, Cornell, Dartmouth, Williams, Amherst, Chicago, Leland Stanford, etc.
Before deciding on a preparatory school visit Lake Forest and examine carefully all that is there offered. Also write for illustrated literature.
WILLIAM MATHER LEWIS, Headmaster
Lake Forest Academy
Box 102, Lake Forest, Illinois

The Kenwood Institute
and the Loring School for Girls
Consolidated at 4500 Ellis-ave., Chicago
The Kenwood Institute has long been one of the leading academies affiliated with the University of Chicago, and Mrs. Loring, as principal of The Loring School, has for 35 years maintained a high standard of scholarship. Pupils are admitted on certificate from either school to all colleges accepting women. During past ten years three pupils have graduated from Radcliffe to Bryn Mawr. We offer a two years' advanced course for High School graduates; College Preparatory and Special Courses and Intermediate and Kindergarten departments. Unequaled advantages in Music, Art and Preparation for Foreign Travel. New, modern building for day school, with tennis and basketball courts and playgrounds. Handsome residence, offering bath with each bedroom. Catalogue on request. Telephone Oakland 727. Fall term opens Wednesday, September 18th.
Stella Dyer Loring | Principals
Helen Dyer Loring

ILLINOIS COLLEGE
CONSERVATORY OF MUSIC
JACKSONVILLE, ILLINOIS
One of the best schools of music in the middle west
W. E. KRITCH: Director; Violin and Theory. Pupil of Sevcik and for many years Instructor in Stern Conservatory, Berlin, Germany.
EDMUND MUNGER: Piano. Pupil of Gebhard-Leschetizky and Leschetizky.
MISS OLDFIELD: Voice. Pupil of Jean de Reszke.
Strong teachers in other branches; also courses in Art and Expression.
For illustrated catalogue write
Pres. C. H. RAMMELKAMP, Box A.

Architectural, Mechanical and Structural Drafting and Design, Estimating and Contracting, Bridge and Building Design, Gasoline Engine Design, Surveying.
DRAFTING
Chicago Technical College
Opens up big paying positions with consensi work Day and Evening Classes. Send or call for catalog
600 ATHENAEUM BLDG., 30 N. Van Buren Street

College of Physicians and Surgeons of Chicago (Formerly College of Medicine, University of Ill.) Thirty-Third Annual Session Began Oct. 7, 1912, and continues for Thirty-Six Weeks. Four-year graded courses for degree of M. D. Completely equipped buildings and laboratories situated in the heart of Chicago's great medical center. Strong faculty of 140 members. Class room, laboratory, clinical and hospital bedside instruction. Students admitted to specialties in elective subjects. Attend a recognized school. 3,500 members in the Alumni body. For detailed information, address
Dr. Frank R. Ells, Secretary, Box 9, CHICAGO.

Ferry Hall
Lake Forest, Illinois
College Preparatory for Girls. Junior College accepted by Smith, Vassar, Wellesley, Mount Holyoke, etc. Art, music, expression, domestic science. Christian school with home care and country environment. For further information call or write to the Principal.
Miss Frances L. Hughes, Box 194, Lake Forest, Ill.

Y. M. C. A. SUMMER SCHOOLS
JULY 1st TO AUGUST 30th.
For Grammar School Boys. Seventh and Eighth Grade subjects taught by men instructors.
For High School Boys. Review and Beginning Classes in Mathematics, Languages, English, Science and Drawing. Miss Weeks. Credits given.
GYMNASIUM AND SWIMMING FREE.
THE YOUNG MEN'S CHRISTIAN ASSOCIATION, CENTRAL DEPT. 19 S. LA SALLE ST.

SCHOOL FOR NURSES
The Presbyterian Hospital of Chicago
Affiliated with Rush Medical College of the University of Illinois. Three years' course. Listed by the State of Illinois. Large new modern building in construction. Address Principal, Miss McMILLAN, Box 109, Presbyterian Hospital, Chicago, Ill.

Y. M. C. A. DAY SCHOOL
Complete commercial, technical, grammar school and college preparatory courses. High grade instruction. Rates very low. Gymnasium and swimming privileges included. Write for catalogue
Central Dept. Y. M. C. A. 19 So. La Salle St.

HOME-MAKING SCHOOL
PROBLEMS OF THE MODERN WOMAN
DOMESTIC, SOCIAL AND CIVIC
Simple Housekeeping, Cooking, Domestic Service; Special Courses for Mothers; Child Study; Care of Infants, Kindergarten for the Home. A few scholarships are available. Director, Mrs. B. R. Linderen. Send for circular. Chicago Kindergarten Institute, Box 11, 84 Scott-st., Chicago.

Bergen Hall
527 Fullerton Pkwy.—Phone Div. 8369
College and Academic Courses

BARRETT INSTITUTE
Shorthand, Typewriting and Office Practice.
Majestic Building, 22 Monroe Street.

CHICAGO LAW SCHOOL
Review for Bar Examination. Senior and High School Courses. Address J. P. TOBIAS, 64 West Randolph St., Chicago. Phone Cent. 9466.

ILLINOIS.
Waterman Hall
SYCAMORE, ILL.
A church school for girls, largely patronized by the best families in and about Chicago, and under the same management for nearly a quarter of a century. Modern brick and stone buildings in a tract of 60 acres. Music Hall, Gymnasium, new $18,000 Chapel. Academic and College Preparatory Courses. Pupils prepared for admission to Eastern and Middle Western Colleges on certificate. Music, Art, Expression, Domestic Science. Separate accommodations for a limited number of little girls under careful supervision. Lawn tennis, croquet, golf and other amusements. 84th year opens Sept. 26th. The Rector can be met by appointment at the Church Club Rooms, 1705 Heyworth Building, Chicago. For catalog address
Rev. B. FRANK FLEETWOOD, D.D., Rector

"I am for Todd, now, however, and forever."
So writes Mrs. Eugene Field, mother of our Todd boy; and hundreds of students say the same of their Todd boy or girl. Why any Todd boy a Good Citizen.
TODD SEMINARY
FOR BOYS
is located 1,000 ft. above the sea, in the hill country of Illinois, only one hour from Chicago. 68th year. Genuine home life. Cozy buildings and a fine big campus and woodland. All athletics. Write for catalogue.
Address
Noble Hill, Prin.
Woodstock, Ill.

The John Marshall Law School
Evening School with Day Standard Classes meet Mon., Wed., Fri. Eve. Lecture, Text and Case System. Pre-Legal Courses.
Catalogue and Examination Papers Sent Free.
EDWARD T. LEE, Dean, Room 200, 35 No. De arborn St., Chicago.
TELEPHONE CENTRAL 6290

WISCONSIN.
Affiliated with University of Chicago
WAYLAND ACADEMY
BEAVER DAM, WISCONSIN
Established 1855. Co-educational. Best scholastic advantages at low cost. Large endowment. In beautiful hill country of southern Wisconsin. Buildings, 20 acres of athletic field; large lake. A Christian home school preparing for all colleges. Courses from 8th grade to finish of college. Music, Art, Elocution, Oratory, etc., optional. Expenses low. Catalog.
THE DEAN, Box 72, Beaver Dam, Wis., or Chicago Office, 1215 Monadnock Temple
Phone, Central 5962

KINDERGARTEN TRAINING.
Pestalozzi-Froebel Training School
A KINDERGARTEN NORMAL SCHOOL.
Sixteenth year opens Sept. 24. Regular Diploma Course, two years. Post-Graduate Course. Courses in Home-Making Competitive. Primary and Playground work. Special opportunities to become familiar with social settlement movement at Chicago Commons. For catalog address MRS. BERTHA HOFER HEGNER, Supt., Box 2, 900 S. Wabash Ave., opposite Auditorium, Chicago, Ill.

THE FAULKNER SCHOOL
A day school for girls. Limited in numbers. Reopens September 24th. College preparation a specialty. Catalogues on application.
4746 Madison Avenue. Chicago, Ill.

WISCONSIN.
Grafton Hall
Fond du Lac, Wisconsin
An unexcelled Secondary School and Model Home for Girls, including a Junior College accredited by the University. Two years of College Work with Teachers' Courses in Music, Art and Domestic Science. Moderate charges. Athletics include basketball, hockey, tennis, rowing, golf.
B. TALBOT ROGERS, D. D., Warden.

IF YOU STAMMER
attend no school till you hear from us. Largest school in the world; enrollment 1912, 1,200. Natural method for the cure of stammering, stuttering, etc. No sing-song or time-beating. If we can't cure you we tell you so. Dr. Bogue, Milo's successor and handicapper of others by our method and is cure boss. Beautiful 96 page book and Special Rate sent FREE. Write me today, lest you forget.
Bogue Normal School of Elocution, Inc., 911 Post St., Milwaukee, Wis.

MILWAUKEE-DOWNER COLLEGE
MILWAUKEE-DOWNER SEMINARY
MILWAUKEE, WISCONSIN
COLLEGE COURSES lead to B. A., B. L., B. S. Degrees.
HOME ECONOMICS Teachers' Courses. Special Courses.
Seminary admits to Eastern and Western Colleges
MUSIC DEPARTMENT under Emil Liebling. Diploma.
ART. ELOCUTION. ATHLETICS. New Buildings
For Catalogue Address
MISS ELLEN C. SABIN, President.

The Technical Normal School
OF CHICAGO
Offers one year courses in Public School Music, Drawing, Domestic Science, Domestic Art, Physical Education and Commercial Subjects. Strong faculty, best modern methods, complete equipment, dormitories. Graduates assisted to desirable positions. Two year courses also offered. For particulars address the school. School opens Sept. 5th.
Box 32, 3207 Michigan Blvd., Chicago.

ST. COLETTA'S SCHOOL and HOME
For NERVOUS and BACKWARD YOUTH
Jefferson, Wisconsin
Conducted by the Sisters of St. Francis Assisi. Special attention paid to the individual. Moral condition perfect. Outdoor life all year. Ideal location, beautiful and spacious grounds. Limited number. Terms very reasonable. For particulars address THE SISTER SUPERIOR.

HILLCREST SCHOOL
For Girls Under Thirteen
Open all the year. Best home influences. Fewest possible restrictions. Individual care. Mental, moral and physical development. Address
MISS SADIE M. DAVISON, Principal,
Beaver Dam, Wis.

HOLY ROSARY ACADEMY
CORLISS, WIS.
Boarding School for Young Ladies. Under direction of the Dominican Sisters. New fireproof and strictly modern building, on a height overlooking the surrounding country. Elementary and Academic departments. Board and tuition $180 per year. Every advantage offered in Music, Painting and Dramatic Art. Commercial Department.

Anna Morgan Studios
Devoted to Expression in Voice, Action and Literature. For further information address Secretary, 625 FINE ARTS BLDG., Chicago.

CHICAGO PIANO COLLEGE.
Piano and Theory exclusively. Excellent Faculty. 18th season opens Sept. 5th. For catalogue address 617 Kimball Hall, Chicago, Illinois.

SUMMER TERM
Metropolitan Business College
Wabash Avenue and Monroe Street
39th Year. Largest and Best. Nine Colleges

ACADEMY OF THE VISITATION, Sheridan, Ill. Boarding and day school for young ladies; academic courses; preparatory courses; primary department. Music, art, and languages, optional. For further information address The Sister Directress.

ILLINOIS.
DE PAUL UNIVERSITY
1010 WEBSTER AVENUE
*North Side of Chicago*
A Growing Educational Center
Just twelve minutes' ride from the Loop. Location, Buildings, Equipment, Faculty, Courses of Studies—All appeal to those seeking the highest and best in Education.
College of Arts, Philosophy and Science
College of Education (Summer School and Extension Courses)
College of Engineering
College of Law (Illinois College of Law)
Bulletins Furnished Prospective Students

ACADEMY OF OUR LADY
95th and Throop Sts., Longwood
CHICAGO, ILLINOIS
Boarding and Day School for Girls
conducted by
SCHOOL SISTERS OF NOTRE DAME
Special advantages to students pursuing higher courses in music and art.
For particulars address MOTHER SUPERIOR.

JONES SCHOOL OF TELEGRAPHY
305 S. La Salle St., Near Jackson Blvd., Chicago
Official Instructors for the Western Union Tel. Co. and authorized school for Illinois Central Ry. Company. Main line wires in the school. Reasonable rates. Day and evening classes. Investigate.

National Kindergarten College
Established in 1886 as
Chicago Kindergarten College
Offers both cultural and vocational training in Kindergarten and Primary Courses. Special Mothers' Course. Comfortable dormitory. Fifth annual session begins Sept. 17. Elizabeth Harrison, President. Address Secretary, Box 88, 1200 Michigan Avenue, Chicago, Ill.

THE FAULKNER SCHOOL
A day school for girls. Limited in numbers. Reopens September 24th. College preparation a specialty. Catalogues on application.
4746 Madison Avenue. Chicago, Ill.

WISCONSIN.
"The School That Makes Manly Boys" —*Chief Justice Winslow.*
We make development of character our first object.
We maintain the highest standards of scholastic work.
We offer unusual advantages in Athletics and Physical Training.
Extensive improvements just finished including complete sanitary equipment and one of the finest swimming pools in the country.
For booklet "The Right School for Your Boy," and catalogue address
REV. WILLIAM FRANCIS SHERO, Ph. D., Warden and Headmaster.
RACINE COLLEGE
RACINE, WISCONSIN
At 1705 Heyworth Building every Friday from 12 to 1:30. Telephone Randolph 1466.

*An Army Officer says that in his opinion "boys become cleaner cut men, mentally, morally, physically," through attendance at*
*St. John's

# Society and Entertainments.

## Mrs. John Fox Visiting Relatives at Lake Forest.

LAKE FOREST is having an interesting visitor just now in Mrs. John Fox, wife of the novelist, whom the world at large knows better by her stage name, Fritzi Scheff. Mrs. Fox has been suffering from a cold for some time and has come from her eastern home for a bit of change and a visit with her husband's brother, Richard Fox, and Mrs. Fox, who are at the Onwentsia club.

Mr. and Mrs. C. A. Gardner of the Greenwood Inn, Evanston, and Harvard, Ill., announce the engagement of their daughter, Dorothy Ayer, to Leslie L. King of Omaha. The wedding will take place early in September at Harvard. Miss Gardner is a great granddaughter of the late John V. Ayer, pioneer iron merchant of Chicago.

Mr. and Mrs. Kellogg Fairbank will give a house party over the week end at Lake Geneva.

Mrs. James Francis Gannon, 6509 Lakewood avenue, will give a luncheon in the gold room of the Hotel La Salle tomorrow.

Mr. and Mrs. George McKinlock and Alexander McKinlock of Lake Forest are expecting to sail for Europe about the middle of the month.

Miss Gwethalyn Jones of Lake Forest has leased the camp of Miss Anna Lusk on the Upper St. Regis for the summer.

Mr. and Mrs. Owen W. Brewer arrived in Chicago on Monday after a six months' trip abroad. They now are staying at the South Shore Country club. Mr. and Mrs. Shirley Brewer, their son and daughter-in-law, leave the last of the week for Los Angeles, the former residence of Mrs. Brewer. They expect to be gone about a month.

Mr. and Mrs. D. Walker Wear of 371 East Fifty-seventh street have gone to New York for a month's stay. A portion of the time will be spent motoring through New England.

Dr. and Mrs. Bertram Sippy and children, 5615 Woodlawn avenue, leave for the east on Sunday and will sail for Europe on July 20 to spend several months in England and Germany.

Mr. and Mrs. Winsor Boyden Day of Phoenix, Ariz., who have been the guests of Mr. and Mrs. Charles McHugh of the Lexington, have gone to Springfield, Mass., and Bretton Woods for the remainder of the summer.

Mr. and Mrs. N. W. Harris, who have just returned from Europe, are visiting their son and daughter-in-law, Mr. and Mrs. Hayden Harris, who are spending the summer at Magnolia, Mass.

Mrs. T. D. Gray and son, Drummond, 738 Marquette terrace, are now in Seattle, where they joined Miss Jean Gray, who had been motoring through the Yosemite with her aunt, Mrs. Coulter. Mrs. Gray and son had been touring the Canadian Rocky mountain district. The company will return to Chicago to open the family summer home, Bonnie Dunes, near White Lake, Mich., early in August.

Miss Georgia Kober is at "The Pines," Spring Lake, Mich., for a little vacation.

Mr. and Mrs. David Reichman, 1820 Sedgwick street, announce the engagement of their daughter, Marie, to Joseph Abel of Los Angeles, Cal.

Announcement is made of the marriage of Miss Marie Gabbert, daughter of Mr. and Mrs. Lewis Gabbert of 4416 Washington boulevard, to Dr. E. Monroe Hartfield of Chadwick, Ill., which took place July 1 at the New First Congregational church, the Rev. Oscar S. Davis officiating. The bride and groom will be at home after Sept. 1 at Chadwick.

Mr. and Mrs. E. Hochstadter, 5213 Indiana avenue, announce the engagement of their daughter, Clara, to Max L. Katz of the Chicago Beach hotel.

Miss Floymae Faucett, 3417 West Walnut street, will be hostess to a 9:30 o'clock breakfast this morning in honor of several young west side girls. Covers will be set for fifteen.

Mr. and Mrs. Simon Hamberg, 5000 Michigan avenue, announce the engagement of their daughter, Ada Helen, to Hugo Friedstein, son of Mr. and Mrs. H. Friedstein of Marinette, Wis.

Keystone Photo.

Mrs. Lawrence J. Reed.

Mrs. Lawrence J. Reed has been chosen chairman of the Chicago branch of the Ravinia association. At a meeting yesterday at Mrs. Reed's residence on the north side the officers were elected. Mrs. F. L. Bellows was made vice chairman and Miss Avis Dubia secretary.

### Swedish Singers to Give Concert.

The Swedish singers who were honored by King Oscar on their transatlantic tour two years ago will unite with other Swedish singers in concert on Saturday evening at the Coliseum. A. O. Eberhard, governor of Minnesota, also is on the program. A picked orchestra of fifty-two pieces will play under the direction of N. B. Emanual, and Rosa Olitzka, the contralto, will sing solos.

### Dana Looking for a Job.

Mr. and Mrs. Edmund Trowbridge Dana, who contracted the "Socialist" marriage on the Longfellow estate near Cambridge, Mass., a short time ago, are jobless in Chicago with no outlook for employment for the coming year.

Mr. Dana, a young Harvard graduate, is a grandson of Henry Wadsworth Longfellow. Mrs. Dana, who was Miss Jessie Holliday, lived in Yorkshire, England, before the marriage. She is a portrait painter and studied under Sargent, Files, and other Royal academy instructors. The couple were attracted by the harmony of radical views they each expressed and their marriage culminated Harvard's most talked of romance for some years.

"I don't know what I am going to do," said Dana yesterday. "I have applied for a teaching position in several universities, but I have had no offer yet. I suppose that the fact that I am a Socialist scares the august pedagogical bodies who make up the faculties of some of our colleges.

"Many people associate socialism with bomb throwing, which shows the absurdity of popular prejudice against socialism. I have just received my degree of Ph. D. from Harvard university. I was an assistant in the philosophy department while obtaining the degree, but I was not allowed to entertain any hope for future employment in that school."

### Fiction Popular for Summer.

"Fiction is the sugar and coffee of the book world this season and leads all others in booklore with the reading public," according to Sumner C. Britton of Chicago, dean of the book publishers' fair, which began its annual midsummer exposition at the Palmer house yesterday.

The fair is for the purpose of bringing together publishers, dealers—wholesale and retail—and patrons for an interchange of opinions regarding "best sellers" and data concerning book publishing, selling and reading.

"The book business this year," said Mr. Britton, "is much better than in many previous years owing to the recent organization of the American Book Sellers' association which has headed off unfair competition and placed the trade on a paying and ethical basis. This organization is responsible for the many small book stores that have recently sprung up all over the country.

"Th book business has undergone a radical change in the last few years and today fiction rules the shelves, but it is fiction of the modern kind and must ring true to rule of detail or it will fall flat."

### Purdue President Weds.

Lafayette, Ind., July 10.—[Special.]—Dr. Winthrop Ellsworth Stone, president of Purdue university, and Miss Margaret Winter were married today at Dr. Stone's home in West Lafayette. The ceremony was performed by the Rev. John P. Hale, pastor of the Second Presbyterian church, in the presence of a few friends, after which the bridal party left for a tour in the mountains of the Canadian northwest. Dr. Stone was divorced from his first wife, who deserted her family and went abroad to join the cult of Yoga philosophy.

### Slum Children Get Auto Ride Today.

Four hundred slum children and their mothers will make an automobile trip this morning to the fresh air camp of the Salvation army at Glen Ellyn, and 100 of them will remain for a week in the country. Commissioner Thomas Estill is supervising the camp operations. It is to be kept open throughout July and August, and in September until school begins.

# Schools and Churches

### Suffragists Invite Teachers Today.

The afternoon teas given by the Illinois Equal Suffrage association for visiting teachers have been so successful the hostesses are planning a more elaborate affair for this afternoon. Many of the National Education association delegates have been invited, as the suffragists have met them in the corridors and elsewhere. Mrs. Ella S. Stewart, for six years president of the state organization, who has been traveling through Wisconsin, Michigan, Ohio, and Kansas campaigning, will make a little talk. She will tell about her trip and also will treat informally of the importance of suffrage of teachers. The meeting will be held on the ninth floor of the Fine Arts building between 3 and 5 o'clock.

### Sunday School Workers Adjourn.

Universalist Sunday school workers concluded their first annual conference yesterday in the Church of the Redeemer, Warren and Robey streets. Several resolutions were adopted—one recommended to the Sunday school commission the issuing of a call for the formation of the Universalists' Sunday School association to supplant the Workers. The Rev. Carl F. Henry was chosen to meet the commission in 1913 and present the application for incorporation as an association. Another asked that a secretary be elected to the Workers. This vote had been passed by the commission at their convention two years ago in Detroit, Mich., but had never been put into effect. A third resolution favored a second conference be held in 1913.

### Phi Delta Kappas in Session.

Delegates from twenty-eight chapters of Phi Delta Kappa are attending the tenth annual national conclave, which began at the Hotel La Salle yesterday and will close on Friday night. A "smoker" was given at the Hotel La Salle at night. Tonight the annual dance will be held in the red room of the same hotel, and tomorrow night the conclave closes with a fraternity banquet. The officers are: President, Lester H. Wessendorf, Santa Cruz, Cal.; secretary, Henry Booth, Detroit; and treasurer, Emmett T. Anderson, Tacoma, Wash.

### Public Novena Plans Announced.

The public novena, preparatory to the feast of St. Anne, that is to be held in St. Anne de Brighton Park church, Thirty-eighth place and California avenue, will begin on July 18. Each day special exercises will be held in honor of St. Anne at 6 a. m., 7 a. m., 8 a. m., and 9 a. m., 3 p. m. and 8 p. m. On the third, sixth, and ninth day of the novena a procession will be held, in which hundreds will participate. The Rev. Father Daily will preach all the sermons.

### Normal School Alumni Organize.

The classes of '90 and '91 of the Cook County Normal school have effected a permanent organization. The principal work will be to compile a memorial history of the life of Francis Parker. The committee in charge is composed of Mrs. Freeman E. Brown, Mrs. William S. Hefferan, Miss Emily Rice, Miss Jean Hutchinson, Mrs. Wilbur S. Jackman, and James McDade.

### Piano Pupils Will Perform.

The pupils of the piano school of the Chicago Hebrew institute will have their first annual examination next Sunday afternoon. It will be conducted by Miss Mary Weinshenker and Miss Lillie Cohler. The judges will be Mrs. L. T. Weinshenker and Mrs. J. Kestin. The institute had a successful "Sane Fourth" celebration, which was attended by more than 5,000 persons.

# Lights and Shadows of the Day.

CAN you twist your nose? If so, you are eligible to the "Nose Twisters" club.

Twisting the nose has been declared by some psychologist an evidence of talent. And only talented persons are desired as members by the young women on the south side who organized the club. Who the original discoverer was the young persons are unable to remember.

"See My Nose Wiggle!"

For a week these young women have been twisting their noses on all occasions—at meal time, when practicing their music, or when out walking by the lake. Some of them have become expert nose twisters, being able to throw their noses almost out of joint or to draw them approximately near one ear.

Those who can't twist their noses are practicing diligently to move their noses at least out of the perpendicular into the veriest acute angle. For what girl wishes to be considered untalented just because she is unable to twist her nose?

In the twisting test one's mouth must not become too much contorted or to show too much strain. The really talented girl will twist her nose without disturbing the rest of the countenance unnecessarily. The Nose Twisters say their fad is spreading.

MRS. JULIA COOK, said to be a fortune teller, living at 2537 Sheffield avenue, was arrested yesterday on the complaint of Alice Clement, an investigator of the detective bureau. She was booked at the Sheffield avenue station charged with violating the ordinance prohibiting fortune telling.

"I hope she gets a good stiff fine," remarked the complaining witness after the arrest was made. Besides violating the ordinance she spoiled a new pair of white gloves for me. During one phase of her fortune telling she borrowed my gloves and pressed them to her forehead, saying that doing so helped her to see into the future. The day was hot and when she removed the gloves some black grease paint she had on her eyebrows had become worked into the white silk and ruined the gloves."

Furthermore Miss Clement said the fortune teller did not tell her anything.

CUPID took precedence over legal matters and interrupted court proceedings for half an hour in Municipal Judge Dolan's court yesterday. A trial had been dragging along throughout the day, when the judge became conscious there was a disturbance in the rear of the courtroom.

A man and woman were discovered to be the cause, and the judge watched them long enough to see that they were casting loving glances at each other, talking in animated tones, and surreptitiously holding hands.

The judge looked for his bailiff. Then he decided he must take action himself.

"You two in the back of the courtroom will have to stop talking," he said. "I can't hear the witness. If you want to 'spoon' you will have to go outside. The court is not for it."

Then the man arose in his place.

"I beg your pardon, your honor," he said. "We came in here to get married and are waiting for you to get through with your case. We didn't mean to spoon. I guess we can help it."

The attorneys engaged in the trial, W. Cook and Benjamin Samuels, at once that court take a recess so the might be performed.

The court said he would be only too to do so. He did.

LIZZIE VAN BUREN is past middle but she has never lost her excitement. Aunt Lizzie, who dusky, lives at Sixteenth and streets. She enjoys a street car and III. enjoyed a horse.

Complainin made that on the cars but neglects she enters other time rested and Municipal in the street court "Judge, them street she said, they save go for a jest natural their car and a block or two."

"You will some other amusement," said the going to fine you $5 and costs to pay free rides you have had."

Aunt Lizzie was unable to pay the was taken to the bridewell.

FAUGHABALLAGH! That's Gaelic "Clear the way." Ald. Michael accompanied by Mrs. Kenna left yesterday on a 5,000 mile automobile He was up with the birds early start. At noon he had passed Ind., and, barring accident, he expected to reach Detroit before darkness set in. Crossing the Detroit river by ferry the alderman will set out from Windsor, Canada, this morning and make about 150 miles before putting up for the night. Pausing for a day or two at Montreal he will resume his trip to the city of Quebec, near which point he will cross into Maine. Then for the White mountains and the Berkshire hills!

"Chicago won't see me again until about September," said the man, as he climbed into his touring hit her up good today and make Detroit night. From there on we'll take it easy, 100 to 150 miles a day. I intend to visit the big eastern cities; that is, Boston, Philadelphia, New York, Providence, and I'll spend a few days at Atlantic City and take a run down to Coney for one of those dinners. On my way back to Chicago I'll several days at Mount Clemens, Mich. missed going there a season in many years."


## LEO THE THIRD LOST AGAIN; ONLY DOG, BUT WORTH $4,000.

**Family of A. M. Robenstein Inconsolable Over Loss of Prize Bull Who Disappeared on Monday.**

Leo III., a French bulldog and the winner of eleven first prizes and fourteen blue ribbons at various shows, has disappeared for the second time this year from the residence of his owner, A. M. Robenstein, 1852 North Kedzie avenue. Robenstein has asked the police to aid him in finding the animal.

The dog, which is valued at $4,000, and is said to possess the best head and body of any dog of his kind, disappeared from the Robenstein home while members of the family were away Monday afternoon.

He is 9 years old and has been the playfellow of Morris Robenstein, 9 years old. The boy is inconsolable over the disappearance of his pet.

The first time Leo III. disappeared was on April 8, and the following day he was dropped out of a buggy in front of the Robenstein residence. The person who stole the dog that time broke into the house, and, although money and jewelry had been left on a table in view of the burglar, the only property taken was the dog.

Monday the dog disappeared for the second time and the search by Robenstein and his family was aided by neighbors. Leo is a brindle bulldog with a white breast and weighs twenty-five pounds.

## WOMAN HELD AS A SWINDLER.

**Miss F. W. Brocklebank Charged with Using Mails to Defraud in Race-horse Insurance.**

Miss F. W. Brocklebank of the insurance firm of J. J. Harris & Co., with offices in the Association building, was held to the federal grand jury by United States Commissioner Mark A. Foote yesterday on charges of using the mails to defraud. J. J. Harris and Joseph Ryan, other members of the firm, are sought on warrants alleging similar offenses. Miss Brocklebank's arrest followed the complaint of Edward F. Geer, a horseman of Memphis, Tenn., that the firm refused to pay $2,000 indemnity on a policy held on a race horse that died.

RESORTS AND HOTELS — WISCONSIN.

CEDAR LODGE On Lake Ripley, Southern Wis. Newly furnished detached cottages with hotel service. Gas lighted throughout. Table special feature. Good bathing, boating, fishing. Two tennis courts, baseball, etc. Rates $10 up. Chicago rel. Booklet. H. L. Cowles, Box 193, Cambridge, Wis.

HOTEL GLENWOOD LOCATED ON LAKE GENEVA, WIS. NOW OPEN. Booklet. R. J. Kasthall, Mgr. P. O. Fontana, Wis.

HOARD'S HOTEL LAKE KOSHKONONG, WIS. on HOARD'S DAIRY FARM OF 400 ACRES, 100 acres of woods surrounding hotel. A. R. HOARD, Fort Atkinson, Wis.

NEW JERSEY.

HOTEL DENNIS ATLANTIC CITY, N. J. Directly on the Ocean Front. Always Open. WALTER J. BUZBY.

Marlborough-Blenheim ATLANTIC CITY, N. J. Josiah White & Sons Company.

CONNECTICUT.

THE GRISWOLD EASTERN POINT, NEW LONDON, CT. Finest Summer Resort Hotel in New England. Now Open. R. D. SAXTON, Mgr. Also The Bellevieu, Belleair, Fla.

ILLINOIS.

HOTEL LA SALLE FIVE MAGNIFICENT RESTAURANTS LA SALLE AT MADISON ST.

FLORIDA

The South and the Southeast

are offering unlimited opportunities to the home-seeker. To investigate this great and growing section take advantage of the very low

Homeseekers' Fares

Round-trip tickets with a return limit of 25 days will be placed on sale on the third Tuesday in July, July 16th, and may be used on the

Chicago-Florida Limited

The fastest through train from Chicago to the South

| | |
|---|---|
| Leaves Chicago | 11.59 p. m. |
| Arrives Chattanooga | 8.55 p. m. |
| Arrives Atlanta | 11.00 p. m. |
| Arrives Macon | 1.30 a. m. |
| Arrives Jacksonville | 6.30 a. m. |

via

New York Central Lines

Big Four Route

Ask the ticket agent for full information regarding routes, fares, etc. He will be glad to tell you.

CHICAGO TICKET OFFICES: 228 So. Clark Street or Central Station Telephone Wabash 4200

NEW YORK CENTRAL LINES

RESORTS AND HOTELS — ILLINOIS.

Summer's Ideal Resort

A haven of relief from all sultry weather and depressing heat. The cool refreshing lake breezes are only part of the many summer comforts. It affords the quiet and rest of country or seashore, yet is only ten minutes ride from city's theatre and shopping district. Most attractively surrounded by smooth, sandy bathing beach, beautiful lawns and flower beds. Has 450 large airy rooms, 250 private baths, and over 1000 feet of broad promenade verandas. Guests enjoy best of food, served American or European plan. There is music, dancing, boating, bathing, riding, driving—every outdoor gayety. Grounds of hotel adjoin the great South Parks, famous for their golf links, tennis courts, lagoons, boulevards, etc. Plenty of restful secluded spots for those who seek quiet. Summer guests, tourists and transients always find true hospitality at the

Chicago Beach Hotel

Illustrated booklet on request to Manager, 51st Blvd. and Lake Shore, Chicago

LAKE MICHIGAN

Hotel Sherman CITY HALL SQUARE

ON BEAUTIFUL FOX LAKE

You can buy a lot (50x150 feet) for $2.50 cash and $2.00 per month. No interest. Only 50 minutes ride from Chicago. J. L. SHAW & CO., Title & Trust Building, Chicago.

RESORTS AND HOTELS — WISCONSIN. RESORTS AND HOTELS — WISCONSIN.

N. E. A. VISITORS

SHOULD TAKE

THE GREATEST OF EXCURSION TRIPS

MILWAUKEE & RETURN $1

GREAT WHALEBACK STEAMSHIP

CHRISTOPHER COLUMBUS

DAILY 9:30 A. M. SUNDAYS 10 A. M.

IN SIGHT OF LAND ALL THE WAY

HAS EVERY CONVENIENCE FOR PASSENGERS—EXCELLENT DINING SERVICE, DELIGHTFUL MUSIC, FOUR BROAD, SHADY DECKS, ROOM FOR EVERYONE.

GOODRICH STEAMSHIP LINES

Steamships INDIANA and IOWA

NIGHTLY 9 P. M.; TUESDAY AND SATURDAY 1 P. M. MANY 1, 3, 5 AND 7 DAY TRIPS

DOCKS: FOOT OF MICHIGAN AVENUE

CITY OFFICE 68 WEST ADAMS ST.

MICHIGAN. MICHIGAN.

The Fairy Isle of Mackinac

Leave the torrid heat of the city behind you and come to picturesque Mackinac Island, Michigan, for a stay this summer. The most delightful pleasure and health resort of the Great Lakes. Breathe the pure, fresh air from the lakes mingled with the perfume of the pines. Days and nights always cool and invigorating. Golf, tennis, boating, fishing, driving, bathing—every form of outdoor sport. Not a mosquito on the island.

The Grand Hotel

Under New Management

FRANK A. NAGEL, President, St. Louis, Mo.

NOW OPEN, completely remodeled and refurnished. Over $100,000 spent in improvements during the past year. Electric lighted and steam heated throughout. In luxuriousness of appointments, excellence of service and cuisine, and attractiveness of surroundings, the Grand Hotel is unsurpassed by any resort hotel in America. Rates: American Plan, single room (1 person) without bath, $3 and $4 per day, with bath, $5 per day; large rooms (2 persons) without bath, $6 and $8 per day, with bath $10 and $12 per day. Hot and cold running water in every room. May we send you, free, an interesting booklet? Address

C. J. HOLDEN, Manager, Mackinac Island, Mich.

PINEY RIDGE

Hamlin Lake (Sable), near Ludington. Steamers leave Chicago evenings, arrive Ludington next morning. Appointments first class. Fishing the best. Send for literature.

Piney Ridge Resort, Ludington, Mich.

HIGMAN PARK, BENTON HARBOR, MICH.

Fine cottage, modern improvements, furnished for housekeeping, for rent, season, $200.00. Higman Park Clubhouse (formerly Higman Park Hotel), open season. Address A. E. HIGMAN, Benton Harbor, Mich.

St. Joseph, Mich. The Place of the Wonderful Mineral Baths They Cure Rheumatism.

THE NEW IVANREST FARM.

A clean, new farm house; home cooking; fresh milk, eggs, vegetables and fruits; near the interurban. $7.00 per week. MRS. J. WILTSE. BENTON HARBOR, MICH. R. F. D. 3.

Grand Beach, Mich., is the place to go this summer. Furn. cottages & bungalows for rent. 60 mi. from Chicago. Mich. Cent. R. R. Golf, tennis, billiards, bathing, bowling; free bungalow book; Grand Beach Co., Harris Trust Bld., Chicago. Tel. Cent. 3902.

THE INTERMEDIATE LAKES

—75 miles of the finest fishing in the world. Write H. J. Gray, 206 S. Clark St., Chicago, or H. D. Smith, Bellaire, Mich., for information.

SUBSCRIBE FOR THE TRIBUNE.

RESORTS AND HOTELS — MISCELLANEOUS. RESORTS AND HOTELS — MISCELLANEOUS.

Special Summer Trip

"2,000 Miles of Happiness." Never Far From Land

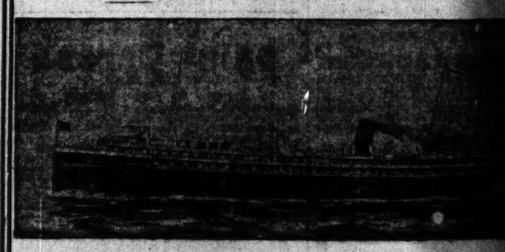

NEW STEEL PASSENGER STEAMSHIP "MINNESOTA"

Most Completely Equipped Passenger Steamer Out of Chicago to Northern Points

Makes Weekly Round Trips Between CHICAGO, DULUTH AND PORT ARTHUR

Sailing Every Saturday at 3:00 P. M.

Stopping at Mackinac, Sault Ste. Marie, Houghton, and Port Arthur, Canada, Gateway to the Canadian Northwest.

Until taking this wonderful trip on the Great Lakes one cannot appreciate the supreme delights and benefits of fresh water travel. The brilliantly blue waters of the world's greatest inland sea; the cool, invigorating, bracing air; the ever changing panorama of passing ships and shore; the absence of that nerve strain which is the drawback of ocean travel; all combine to make this a Glorious Vacation Trip—one whose enjoyment will last a lifetime.

Magnificent Furnishings. All Outside Staterooms. Roomy, Comfortable Berths. Electric Lights and Call Bells. Perfect Sanitation and Ventilation. Observation Dining Room. Unsurpassed Cuisine. Running Water in Staterooms. Safety, Convenience and Comfort. Parlors, Smoking Room, Social Hall. WIRELESS TELEGRAPH.

$40 A FULL WEEK'S TRIP, INCLUDING MEALS AND BERTH $40

Free Folder giving complete particulars of the trip, plan and description of the Great Lakes. MAKE BERTH RESERVATIONS NOW.

Chicago & Duluth Transportation Co.

CITY TICKET OFFICE: 204 S. CLARK ST. Telephone Harrison 2586.

GENERAL OFFICES: CLARK ST. Telephone: Central 5040;

NEW YORK.

Alexandria Bay, N. Y.

THOUSAND ISLAND HOUSE.

O. G. STAPLES, Owner and Proprietor. OPENS SATURDAY, JUNE 15.

Modern appointments, swimming pool, golf, tennis, boating, fishing and all outdoor amusements. For engagement of rooms apply to HARRY J. PEARSON, Prince George Hotel, 14 E. 28th St., New York

ON LAKE GEORGE, N. Y.

Fort William Henry Hotel—Sagamore Hotel—Marion Hotel—Algonquin Hotel—Glenbournie Inn—Hotel Willard. Write for Booklets. Reached via D. & H. Central Lines.

MASSACHUSETTS.

HOTEL NOBSCUSSETT

Dennis, Cape Cod, Massachusetts.

—where it is always cool and comfortable; temperature never over 80°. Best bathing on New England coast. Automobiling. Fishing. Golfing. Tennis. Table unexcelled; service first-class. Booklets and road maps on application. A. W. MacDOUGALL, Manager.

Plans may be seen and reservations made at office of The Tobey Furniture Co., Chicago.

MAINE.

The Malvern BAR HARBOR, MAINE ERNEST G. GROB, Manager Now Open

SHORT LAKE

Chicago's Greatest United States

Theodore Roosevelt

Broad Decks—Breezy Trips of Delight

Every Day to Michigan City. Leave 10 a. m. Returns 6:30 p. m. Just long enough.

Afternoon Shore Cruise. Leave 2:15 p. m. Returns 6:30 p. m. Except Sat. and Sun.

Every Night—Delightful Cruise Along the Shore. Leave at 8 p. m. Return 10:45 p. m. Dancing. ROUND TRIP Day Excursion, $1. Leave 9 a. m., 3 hours ashore. Pretty bathing beach—100 attractions. Saturday Afternoon Cruise to Gary City. Leave 2:30 p. m. 3 hours on shore. Home by 8:30. Every night to Michigan City, 12:15 p. m. Back 8:30 next morning.

INDIANA TRANSPORTATION CO. Rush St. Bridge

## ...adows of the Day.

...have to go outside. The court is no place for it."

Then the man arose in his place.

"I beg your pardon, your honor," he said. "We came in here to get married and were waiting for you to get through with the case. We didn't mean to spoon. I guess we couldn't help it."

The attorneys engaged in the trial, W. H. Cook and Benjamin Samuels, at once moved that court take a recess so the ceremony might be performed.

The court said he would be only too happy to do so. He did.

LIZZIE VAN BUREN is past middle age, but she has never lost her craving for excitment. Aunt Lizzie, who is decidedly dusky, lives at Sixteenth and Dearborn streets. She enjoys a street car as Rutherford III. enjoyed a horse.

Complaintly have been made that Lizzie rides on the cars all day long, but neglects to pay her fare when she enters or at some other time. She was arrested and taken before Municipal Judge Butler in the South Clark street court yesterday.

"Judge, I knows all them street car boys," she said, "and when they says to me 'Aunt Liz, don't you want to go for a ride,' why I jest naturally goes in their car and rides for a block or two."

"You will have to find some other amusement," said the court. "I am going to fine you $5 and costs to pay for all the free rides you have had."

Aunt Lizzie was unable to pay the fine and was taken to the bridewell.

FAUGHABALLAGH! That's Gaelic for "Clear the way." Ald. Michael Kenna, accompanied by Mrs. Kenna, left Chicago yesterday on a 5,000 mile automobile trip.

He was up with the birds and got an early start. At noon he had passed South Bend, Ind., and, barring accident, he expected to reach Detroit before darkness set in. Crossing the Detroit river by ferry the alderman will set out from Windsor, Canada, this morning and make about 150 miles before putting up for the night. Pausing for a day or two at Montreal he will resume his trip to the city of Quebec, near which point he will cross into Maine. Then for the White mountains and the Berkshire hills!

"Chicago won't see me again until about September," said the alderman, as he climbed into his touring car. "We'll hit her up good today and make Detroit before night. From there on we'll take it easy—about 100 to 150 miles a day. I intend to visit all the big eastern cities; that is, Boston, Philadelphia, New York, Providence, and Albany. I'll spend a few days at Atlantic City and also take a run down to Coney for one of those fish dinners. On my way back to Chicago I'll stop several days at Mount Clemens, Mich. I haven't missed going there a season in twenty-two years."

TELS RESORTS AND HOTELS
MISCELLANEOUS.

Summer Trip
Miles of Happiness,"
Far From Land

ENGER STEAMSHIP "MINNESOTA."
tely Equipped Passenger
of Chicago to Northern Points
ly Round Trips Between
UTH AND PORT ARTHUR
y Saturday at 3:00 P. M.
ault Ste. Marie, Houghton, and Port Arthur
way to the Canadian Northwest.
trip on the Great Lakes one cannot appreciate its
s of fresh water travel. The brilliantly blue waters
d sea; the cool, invigorating, bracing air; the
ing ships and shore; the absence of that nuisance
ocean travel; all combine to make this the ideal
enjoyment will last a lifetime.
Observation Dining Room.
Unsurpassed Cuisine.
Running Water in Staterooms.
Safety, Convenience and Comfort.
ntilation. Parlors, Smoking Room, Social Hall.
RELESS TELEGRAPH.
EEK'S TRIP, INCLUDING $40
ALS AND BERTH
particulars of the trip, plan and description of boat, as
es touched, stopovers, side trips and other
ERTH RESERVATIONS NOW.
uth Transportation Company
CLARK ST. GENERAL OFFICES: CLARK ST. Bridge
Telephone: Central 5640; Randolph 1707

SHORT LAKE TRIPS
N. Y.
OUSE.
prietor.
ol, golf, tennis, amusements.
New York
Y.
Hotel—Ma-
ournais Inn—
Reached via
S.
SSETT
ssetts.
ortable; tem-
thing on New
ing. Golfing.
e first-class.
ion.
nager.
ions made at
o., Chicago.

Chicago's Greatest Boat
United States and
Theodore Roosevelt
Broad Decks—Bracing Breezes
Trips of Delight
Every Day to Michigan City—
Leave 10 a. m. Return 7 p. m.
Just hour enough. ROUND TRIP
Afternoon Shore Cruises—
Leave 2:15 p. m. Return 4:30
Except Sat. and Sun. ROUND TRIP
Every Night—Delightful Trip
Along the Shore. Leave at 8:30
Return 10:45 p. m. ROUND TRIP
Dancing. ROUND TRIP
Day Excursion, $1; parties of 100 or more
hours ashore. Pretty park, good
ing beach—300 attractions.
Saturday Afternoon Outing to Michigan
City. Leave 2:30 p. m. Return
hours on shore. Round Trip
Every night to Michigan City—
11:15 p. m. Back 5:45 next morning.
INDIANA TRANSPORTATION
Docks Foot Ft. Bridge Street Dock

SPECIAL 7-DAY CRUISE
On the Great Lakes to Northern Resorts
and Georgian Bay Points. For booklet
ern Michigan Line. Phone Randolph 3100

## Marion Harland's Helping Hand.

### By Marion Harland

### The Letter Box.

#### Keep the Children!

I HAVE read the letter from 'Mrs. L. H.' with the deepest sympathy and understanding. I, too, am a widow with three children. I have tried in every way to find homework to do, so I can keep them with me. I've sewed and keep roomers, baked, repaired clothing, and mended till my nerves are frayed, doing housecleaning, sewing for others and caring for an invalid mother. After she passed on I tried outside work. But the first of this letter is: Keep the children. Even if your relatives urge you to put them into an orphan asylum, don't; if there is a possible way. Tell 'Mrs. L. H.' to try caring for other children and write to the 'woman's exchange' of the nearest city. She may get just what she wants. But keep the children.

"L. K. A."

#### Would Care for Girl.

"I am deeply interested in the letter from the 15 year old girl. I have four children going to high school. I myself am not an educated woman, but I know my Bible and believe in it from beginning to end. I believe I could bring up that girl so that she would have a good Christian training. I love children and I love God! I wish the mother would let me have that girl for a while. I have good books and plenty to read and am a Protestant.

"Mrs. N."

#### May Mean Galbanum.

"I think your reader meant 'Galbanum' and not 'Garbanum.' It is used by 'fortune tellers.' Also as incense in the sick room. It may be bought at any drug store. Mrs. G. P. W."

#### Where to Find Poem.

"I have seen numerous queries in your department with regard to the poem 'Old Glory,' part of which appeared in a communication at one time therein. I feel I must answer so that they may all obtain and read the entire poem. It is so beautiful! It is by James Whitcomb Riley and is called 'The Name of Old Glory.' It is to be found in his book of poems, 'Home Folks.' I trust this may come to the notice of 'Mona P. M.'—the latest querist.

"Mrs. J. P. B."

#### Home for Cripples.

"It may be of interest and life value to 'William H.' if some one closely interested in him will write to the Mary and John Arbuckle Farm Home for Cripples. There he would find home, schooling, and manual training, especially for cripples. They teach the children to become self-supporting which would be, most likely, what 'William H.' wants. E. M. R."

#### Defends Cousins Marrying.

"I read 'Ernest's' letter and I should be glad to tell him to go ahead and marry his cousin, if he wishes. Four in our family married cousins and no harm was done so far as any one can see. It is only when intermarriage is carried into successive generations that it is harmful. The states that prohibit the marriage of cousins 'strain at a gnat and swallow a camel.' They allow the marriage of physically, mentally, and morally unfit. Criminals, degenerates, diseased, and deformed are allowed to marry without protest.

Vegetarian Cook Books.

"About Christmas time a woman inquired in your department for a vegetarian cook book and you were unable to refer her to any. I am now able to give her the names of two excellent manuals and hope she is still desirous enough of the information to let me have her address. Perhaps I might just as well give the names to you for the sake of others desiring the same information. 'The Vegetarian Cook Book,' by E. G. Fulton, owner of three vegetarian restaurants in Los Angeles, Cal. The book contains over two hundred and fifty pages and nearly five hundred recipes. 'A Friend in the Kitchen,' by Mrs. Anna L. Colcord contains 400 carefully tested recipes. Both may be ordered of the Review and Herald Publishing association, Tacoma Park, Washington, D. C.

—INNIE A. P."

#### Quotation for "E. L. T."

"I think the following quotation will answer 'E. L. T.'s' query:

"'Life is a plant of driftwood
Tossed on a valley man...
Another plank encounters—
Meets, touches, and parts again.
Thus tossed and drifting ever
On life's unbounded sea,
Men meet, greet, and sever,
Parting eternally.'

"I do not know the author, nor can I give the date of the paper in which the query appeared, or say whether or not it was in your Corner or in the editorial page.

"Martha B."

#### Advice About Birds.

"I note a letter from 'K. McC.' with regard to birds. Being a bird lover I hasten to tell you of some valuable ways of helping poor little 'Dickey.' If sulphur is tied in a little bag and hung from the top of the cage so that it will dust it when the bird hits against it, the feathered pet will be helped instantly. Powdered sulphur of course must be used. But the best thing to eradicate mites was told me by a young German and it is sure. I made a perch of hollow bamboo and cut two or three notches through to the hollow, substituting this for the favorite perch the bird uses at night. In the morning remove this and gently hit one end of it on a white paper. You will be astonished to see many little mites fall out, full of red blood. A sample of the perch (the bamboo, may be purchased at any Japanese store or probably at a furniture or at an upholsterer's.

"Nellie H. C."

## Laura Jean Libbey's Advice

### By Laura Jean Libbey

#### Secret Weddings.

[Copyright, 1912, By Laura Jean Libbey.]

WHENEVER people read the marriage announcement of a couple whom they know well and to whose nuptials they expected to be invited, what intense disappointed prevails among their set of acquaintances, because the marriage was a secret one. Young women bemoan the loss of a delightful affair to which they could have worn their most fetching gowns. Then again a maiden knows that the air is laden with love and attending the wedding of his friend puts the notion in many a man's head.

The jolly companions of the bridegroom are sorry enough that the marriage of their chum was a secret one. They agree that they have lost the chance of the merriest lark of their lives. They had been waiting long and impatiently for the event to take place.

One young man had been making a collection of cast off slippers from his friends. Another had purchased a forty pound bag of rice for the occasion. Still another had exercised his ingenuity in painting a cloth banner with flaring red letters, bering the inscription:

"Give us a boom
We're bride and groom,
Starting off on our honeymoon."

To this was attached yards of white strings which were to tie it to the coach which was to take the newly wedded couple to the train. Another friend [?] of the groom went the jolly painter one worse by providing an automobile in which was stored a quantity of tin pans and drum sticks, horns, and trumpets. It was their intention to send the bride and groom off at a lively pace.

All this might have been a great deal of fun for the originators of the plot, but to a sensitive bridegroom and timid young bride it would have been the height of embarrassment. All the annoyance was to be the result of giving these so-called friends a social hour, which meant quite a drain to the groom's pocketbook. What wisdom he and his bride displayed in slipping off quietly and having the ceremony performed without a nerve racking experience from his friends. Many couples would do well to follow the sensible example of a quiet ceremony.

Would-be friends of both think it a capital joke to humiliate and mortify them by sending them anonymous telegrams, placing posters on their trunks announcing them as "Newly Weds." Many do not realize and appreciate the sacredness of marriage, nor what it means for a sensitive young girl to be exposed to tricks and pranks of this kind at a time when every one should endeavor to show her all the kindness they are capable of.

No young man of character and refinement can approve of such procedure. He suffers just as much as his bride, though he may try to conceal it. To enter into the honeymoon under such conditions takes all sweetness out of the sacred ceremony. Those who indulge in these jokes cannot be too strongly censured.

Let me bespeak more kindness and consideration for those about to be wed. Let that holy time be theirs, unmarred by rude pranks.

#### "Billy's a Dear Old Fellow."

"Dear Miss Libbey: I am much perplexed over a young college fellow whom I have known for four years. Billy is a dear old fellow, and I am very fond of him, more so than any boy I know. He says the same about me, and certainly shows it at times. What puzzles me is this: He will rush me for four nights out of the week; all of a sudden will drop me like a hot cake without any explanation of any kind. Comes back with the excuse he couldn't get me over the 'phone.

"It makes me feel so bad when he treats me that way, for I think the world of him. He never asks me to go to any of his fraternity dances; always asks my cousin. I cannot understand him. What must I do?

"Brown Eyes."

It is easy to understand him. He is more interested in your cousin apparently than he is in you. Next time he calls at your house do not be at home. No use throwing your heart at him when he cares nothing about you.

#### They Have Quarreled.

"Dear Miss Libbey: I'm 25 and have been engaged to a young lady 300 miles from Chicago. Four months ago my last meeting with the young lady resulted with a quarrel. I returned to the city and wrote her that the engagement between us is off because she and her parents have been unfair to me. I also asked her twice to return the engagement ring. I haven't heard from her since. This makes me believe that she doesn't want to return the diamond to me. Now, Miss Libbey, I kindly ask you for advice what to do. Do you think she has a right to keep the ring, or is she supposed to return it to me?

J. C."

She has no right to keep the ring if the engagement is broken, but neither have you any right to break the engagement on account of some trivial foolish reason. What did you break the engagement for? What was the cause of the quarrel?

#### Shall He Ask to Call?

"Dear Miss Libbey: Will you kindly advise me if it is proper for a young lady to ask a young man to call on her or for a young man to ask a young lady if he may call? Anxious."

It is optional whether the young man asks permission to call or the young lady extends the invitation. The accepted idea of late is that the invitation should come from the girl.

## Household Hints.

### By Jane Eddington

#### Cold Summer Drinks.

THERE is a sort of skill or genius in the mixing of cold drinks that is, or is not, born with one. Skill may increase with practice, is bound to do so, but the natural gift can but with difficulty be imitated. Following are some recipes for summer drinks:

Gotham Fruit Punch—Peel twelve lemons very thin, squeeze the juice over the peel, and let it stand for two hours. Then add two cupfuls of sugar, one cupful of raspberry sirup. Pare a ripe pineapple, shred it finely, and mix with one cup of sugar. Then strain the lemon juice through a coarse sieve and then the pineapple. Mix all together, and add three quarts or twelve cupfuls of cold water, and serve with a piece of fruit in each glass. Carbonated water may be advantageously substituted for plain water.

White Egg Nog—For six persons, squeeze the juice of six oranges and add the juice of one lemon with sugar to taste. Allow it to chill until it is ice cold, then add, very gradually, three tablespoons of any preferred fruit sirup (strawberry, raspberry, and currant giving excellent results), the stiff whites of four eggs, and about four cupfuls of iced carbonated water. Beat this together lightly and serve very cold in glasses that have been frosted with a little white of egg and confectioner's sugar.

Laureate Mint Punch—Put into a punch bowl two cupfuls of granulated sugar, the juice of twelve lemons, and thin peeled slices of six lemons. Set it aside to chill. When ready to serve add four cupfuls of finely powdered ice and a dozen sprays of mint, pour in six bottles of ginger ale, and stir well.

Orange Mint Julep—Chop fine and rub to a pulp four sprigs of mint; add a tablespoonful of powdered sugar, and mix this with the grated rind and strained juice of one orange. Add crushed ice and enough plain or carbonated water to make one tumblerful.

Chiffonade Tea Punch.—Make four cupfuls of strong tea. Let it cool. Add to it the juice of six lemons and one fresh pineapple, cut in inch pieces, one pound of fresh, stewed cherries, and one cupful of granulated sugar. Mix it until the sugar is dissolved. Add four cupfuls of carbonated water. Pour into a glass pitcher, put a sprig of fresh mint in the top, and pour into glasses half full of cracked ice. Serve with soft jumbles.

## Lillian Russell's Beauty Secrets.

### By Lillian Russell

ELIZABETH: Nothing is prettier than a dainty shell-like ear, and yet how little attention is ever paid to the ears even by the most enthusiastic beauty culturists. The shape of one's ears and wheeher they are set close to one's head or are projecting is largely the result of the treatment they have received in childhood. The practice of tying a baby's bonnet with wide strings and pushing them behind the ears is the direct cause of the prominent ears so often seen on grownup people.

Whenever the tonet is made the ears should be bathed with a little rosewater into which a few drops of simple tincture have been dropped. This will give them the pretty faint pink tint which is so much admired.

When powdering the face care should be taken to see that the powder does not penetrate into the ears, as any foreign substance is apt to set up irritation and cause trouble.

The question of wearing earrings is one which must be left to the individual taste. Women with round faces should adopt the long, hanging pattern, while those whose faces are inclined to be long and thin must decide upon a large solitaire.

SUSAN: In no way is more inury done to the teeth than by the natural acid in the mouth. This acid or acids act quickly upon the enamel, bringing cavities as well as yellowness. To prevent any tendency to acidity a mouthful of the milk of magnesia should be taken every night before retiring, allowing it to penetrate into every nook and cranny of the mouth. When tartar has accumulated on the teeth it can be removed only by a dentist. When this has been done further secretion may be kept away by using a paste made of castile soap, powdered, and powdered sepia, half and half, adding a drop of teaberry oil to a teaspoonful of the mixture. It should be used not oftener than twice a week. For daily application a powder of half an ounce of bicarbonate of soda, half an ounce of powdered talc, and two drops of oil of wintergreen is excellent. The oil is slowly worked into the powders and all are sifted until the mixture is smooth.

I shall be glad to mail you instructions for the care of the teeth if you will send me a note asking for it and a stamped addressed envelope.

MRS. B. C.: The skin food and the cold cream are not the same. The cold cream is used for cleansing purposes while the skin food is used with massage for strengthening the tissues and feeding the skin.

In the quest for beauty of face one must understand that nothing worth while is obtained without effort and the cost of some sacrifice, and that in order to possess a good complexion one must eschew food that disagrees with one and take enough exercise to promote circulation. It is an almost invariable rule that a bad complexion is the result of poor digestion and that imperfect circulation is wont to take the roses from the cheeks and paint them upon the end of the nose and on the hands, where nobody admires them. This effect is also produced by tight clothing and often by alcoholic stimulants, which destroy feminine beauty.

A red nose is a great disfigurement and one from which unfortunately a good many women suffer. The causes are many, differing in individual cases, and each woman must discover the reason for her own before a permanent cure can be properly effected. Speaking generally, a red nose is due to chronic indigestion and poor circulation. When the redness is caused by indigestion all sweets, pastries, and highly seasoned foods must be avoided for a time, until the digestive organs can be got into proper working order again.

HAZEL R.: Summer breezes bring tan and freckles to a delicate skin unless it is protected by applying a coat of cream and powder. Here is the recipe for a cream that will work wonders in keeping the hands and complexion white and soft: Heat in a chafing dish or double boiler two ounces each of almond oil and glycerin, together with a lump of white wax the size of an English walnut. While heating, slice into the mixture one cucumber. Simmer for fifteen minutes, strain and cool. Use at night as a retiring cream.

If you care for it, write me a note, sending a stamped addressed envelope, and I shall be glad to send you the French bleach for freckles.

L. M. F.: There must be some reason for your hair falling as it did all of a sudden. Did you ever try to move the scalp with the tips of your fingers? It should move easily, but if it doesn't then this is probably the cause of your hair falling. Scalp massage is necessary for keeping the hair and scalp in a healthy condition. When the scalp adheres to the underlying bones the hair will lose its luster and become dull, dry, and soon fall out. Each night after taking the hair down, devote about ten minutes to scalp massage. In a week or two you will see a vast difference in your hair. It will become full of life and in time will stop falling. I shall be happy to send you complete instructions for scalp massage and formula for an excellent hair tonic if you will send me a stamped addressed envelope. I shall also send you a bleach for freckles.

## Little Quips and Quirks.

### Little Rol-lo's Out-ing.

BY RICHARD HENRY LITTLE.

COME, my frab-brish son, the new au-to-mo-bile which I have just pur-cha-sed is at the door and all is read-y for our first ride a-midst the grow-ing truck gar-dens and the sub-urb-an homes of the pred-a-tory rich.

O joy, O joy, pah-pah, at last my fond-est dreams are re-al-ized. Yo-icks and a-way!

Then help stow your mah-mah and the de-li-cious vi-ands which she has pre-par-ed for our lun-che-on in-to the lob-by of the ve-hi-cle and we will be off.

O, rap-ture! My par-ent, fond and true, you glad-den me to tears.

Step aboard our won-der-ful ma-chine, my son, while your do-ting par-ent pro-ceeds to crank up said car and prove to you that an au-to-mo-bile is the eas-i-est thing in the world to nav-i-gate, if one on-ly pos-ses-ses is-tal-li-gence and dis-cre-tion.

O, pah-pah, why do you stop the crank with your chin when it jumps from your hands and bobs up so quick-ly?

It was in-deed care-less of me, my son. It makes me shud-der to find out how un-ob-serv-ant and neg-li-gent I am. Why, I might have been se-lect-ed as the run-ning mate of Wil-li-am How-ard Taft. This teaches me to be more watch-ful in the fu-ture. But now the en-gine is work-ing as smooth-ly as the Re-pub-li-can steam rol-ler. See, I spring light-ly in-to the car, and we are off.

O, pah-pah, how skill-ful-ly you han-dle the car. You did not miss that man by more than three sen-test-ing del-e-gates.

Yes, my son, I pride my-self on my good dri-ving. A care-less per-son would have mas-sa-cred the poor man all up.

And O, pah-pah, how cley-er-ly you did that. How did you make the la-dy jump ten feet straight up in-to the air, so that the ma-chine could scoot swift-ly be-neath her and be far a-way by the time she came down, so that she would not e-ven punc-ture our new tires with her hat-pin?

I made a noise like a mouse, my son, and then by caus-es that la-dy to go straight up in the air. If I had sound-ed the au-to-mo-bile horn she would have mere-ly run back and forth in the street, and al-though I had sig-vag-ed ev-er-y which way she would, by swift run-ning and clev-er dodg-ing, have in-ci-ted an ac-ci-dent.

But, pah-pah, why are you stop-ping the ma-chine now? We are yet far from the green fields of grow-ing gar-den sass and the sub-urb-an homes of the pred-a-to-ry rich.

Some-thing is wrong, my child, and I must in-ves-ti-gate. Take my coat while I crawl un-der the car.

Why will you crawl un-der the car, fath-er?

Be-cause au-to-mo-biles are pe-cul-iar creatures, my child, and when they break down they will not move nor stir un-less the ma-hout crawls un-der them. Au re-voir.

Go away, you her-rid tramp, or I shall summon my par-ent, who is un-der this car.

What, my son, do you not rec-og-nize me? I am your par-ent, fond and true. Al-though slight-ly soil-ed with grease and dirt ac-cu-mu-la-ted un-der the car, nev-er-the-less I am still your do-ting par-ent.

Ah, yes, in-deed, it is none oth-er! Wel-come, par-ent! What is a-miss, dear fath-er?

I found, my child, that the ca-bus-ti-ca-tor shaft would not os-cil-late with the hy-dran-ge-a.

O, par-ent, how much you know a-bout ma-chin-er-y! And what else do you sus-pect, pah-pah.

Do you hear that sib-i-lant sound the ma-chine is mak-ing be-low decks? It is eith-er hiss-ing me, or else the thy-roid ar-ter-y has been cut in two by the re-frig-er-a-tor.

O, pah-pah, what-ev-er shall we do?



First, my child, I will tight-en the ref-er-endum and then keel haul the hy-poth-e-nuse.

O, pah-pah, see, yon pe-trol char-i-ot is stop-ping to ren-der to us first aid to the in-jur-ed. How nice the au-to-mo-bile surge-on is! See, he is pok-ing our au-to-mo-bile in the ribs and mak-ing it stick out its tongue, and now he is count-ing its fe-ver-ish pulse! And how sol-emn he looks! O, fath-er, I fear our un-hap-py ma-chine has ap-pen-di-ci-tus!

No, my son, the sur-ge-on says there is noth-ing wrong but that our gas-o-line tank is dri-er than the just-ly cel-e-bra-ted smile of the Hon. Wood-row Wil-son.

O, fath-er, he is bring-ing us a nice fresh can of gas-o-line. See how greed-i-ly our ti-red, thirst-y wag-on laps up the life giv-ing flu-id.

Ev-en so, my son, this is in-deed a joy-ous day for John D, Rock-e-fel-ler. But once more we are on our way.

Ah, pah-pah, how beau-ti-ful Lin-coln park looks, to be sure. And how ve-ry grand I feel to ride a-long so brave-ly in our fine au-to-mo-bile while the bour-ge-oise and the sans cu-lot-te walk on foot. Pray, hes-i-tate while I spit on the com-mon pe-pul.

De-sist, my child, Some-thing else is wrong. I fear there is no eau-de-col-og-ne on the rec-ti-fi-er. O-pen all the box-es you can find, my son, and put the tools out in a pile, and then stand out there in the road, well in front of the ma-chine, where it will be sure to see you, and shake the mon-key wrench sav-agely at the dad-burn-ed thing, and eith-er make it go or scare it to death.

O, pah-pah, we have now been work-ing for five hours up-on the au-to-mob-ile, but still it will not stir.

Quite right, my son; we can do no more. Tell your mah-mah to step out, and let us all push the car to the side of the drive-way. Ah, push hard-er, ev-er-y-bod-y. Splen-did! We are mov-ing the car right a-long. Once more, ye-ho, heave-ho.

O, fath-er, there come two Lin-coln park po-lice-men. See, they are shout-ing at us.

O, my child, this is in-deed the cru-el-est cut of all!

What has hap-pen-ed, pah-pah?

The po-lice-men have ar-rest-ed us for speed-ing.

E-heu, pah-pah, gram-mer-cy and lack-a-day!


# WHERE TO FIND TODAY'S BARGAINS.

## A Current List of Bargains, Changed Daily.

**ART GOODS AND PICTURES.**

Central.

PICTURE FRAMING—Moderate prices. Water colors, colored reproductions. Birthday cards and booklets. Framed German Prints, $1.50. A. M. Abbott & Co., 127 N. Wabash-av., op. Field's.

North Side.

DAINTY BIRTHDAY CARDS and folders. 5c up. Hand wrought jewelry. Picture framing. Gibson Fine Art Co. Gift Shop, 1008 Wilson-av.

**ARTISTS' AND PHOTO SUPPLIES.**

Central.

ARTISTS' MATERIAL—Drafting supplies. Artists' sable brushes, 4 in., 50 cents. China paints, colors, brushes, gold and white china. A. M. Abbott & Co., 127 N. Wabash-av. (opp. Field's).

KODAK RING LENS, Series 2A, $20.00.

Kodak Repair Shop. Developing, Enlarging. L. F. Deardorff, 148 N. Wabash-av. Central 3114.

West Side.

IF YOU ARE PARTICULAR about your Developing and Printing, let me do it. I please particular people. I sell Eastman Films and Kodaks. Let me show you.

Fredrick Klein, Madison-st. & Sacramento-blvd.

25% DISCOUNT on Primo Cameras.
467 Auto Graflex, 2d hand, $65.
84,864, Goerz Anschutz Celor Lens, $45.
Ehrman-N. Waitz & Co., 66 W. Randolph-st.

**BOOTS AND SHOES.**

Central.

JUST RECEIVED 500 pairs men's English flat last shoes, blind eyelets, both high and oxfords, $3.50 values, for $2.00. Geo. W. Williams, Illinois Temple Shoe Store, 4th floor.

North Side.

CHILDREN'S PATENT 2 STRAP PUMPS, 8½ to 11, regularly $1.50, today $1.25; 11½ to 2, regularly $1.75, today $1.50. Lee's Boot Shop, 4127 Lincoln-av.

LADIES' WHITE COLONIAL PUMPS with cloth top, to close $1.50, reg. $2 values. Same in patent $1.75. Max Steinberg, 2358 N. Clark-st.

LADIES' AND MEN'S OXFORDS, $3; $2.50 values reduced to $1.98; broken lots in men's 50c. LENZ, Lincoln and School-st.

LADIES' EASY on Pumps, Oxfords and White Canvas Ladies' Wear this week. Men's Oxfords in gun metal. C. G. Lindholm, 2000 N. Clark-st.

**CARPETS, RUGS, DRAPERIES.**

Central.

REMNANTS IN GOOD RUGS—
Royal Axminster Rugs, 6x9 ft., now...$ 8.98
Royal Axminster Rugs, 9x12 ft., now 16.80
Royal Axminster Rugs, 9x12 ft., now 16.80
Still more bargains in Velvet and Brussels Rugs.
C. W. Richardson & Co.

Wabash-av. and Congress-st., op. Auditorium.

LACE CURTAINS—$1, $3, $6 values at $1.50 a pair. Lace Curtain Shop, 704 Republic Bldg., 209 S. State and Adams-st.

GOOD LOT PAIRS OF LACE CURTAINS at ½ regular prices, $2.00 to $30.00; 1,000 yards of lace in lots of various values to 50c, at 45c to 25c a yard. Lace Curtain and Drapery Store, 227 S. Clark-st.

North Side.

WINDOW CURTAINS and Slip Covers, 30% discount during July only. Splendid designs. A. J. Braun Studio, 4618 Sheridan-rd.

**CLOAKS, SUITS, AND DRESSES.**

Central.

Bargains in Dresses and lingerie, regular $6 values, $3.98. Miller's Modern Dress Shop, North American Bldg., State and Monroe.

**CLOAKS, SUITS, AND DRESSES.**

Central.

COATS — $35 Macrame lace over colored taffeta, summer coats, a rare bargain at $10. $10 fancy Blazer Coats at $5.

King Kelly's Sample Coats, Suits, and Dresses, 5th Floor Mentor Bldg., State and Monroe.

DRESSES—$10 genuine French voile dresses, pretty models, at $7.50; $12 lawn and lace, new peplum effect, $7.50-$7. Real imported Swisken linen dresses, tan, blue, pink, and white, at $5. Exquisite new models in real French ramie linen dresses at $7.50 and $10.

King Kelly's Sample Coats, Suits and Dresses, 5th Floor Mentor Bldg., State and Monroe.

SUITS—$12.50 genuine cotton pre-shrunk before making suits at $7.50; $15 Norfolk jacket linen suits, leading colors, at $10.

King Kelly's Sample Coats, Suits, and Dresses, 5th Floor Mentor Bldg., State and Monroe.

North Side.

LINGERIE DRESSES, WAISTS, AND BATHING SUITS—Extra values. Alterations free. Unique Shops (2 stores), 1146 and 1028 Wilson-av.

SKIRTS—All wool, values up to $5, special this week $2.98. Don't overlook this opportunity.

W. S. Hart, 3180 N. Lincoln-av.

SKIRTS—Our $3 white pique, 95c; those $5 wash dresses, $1.79, at our special Red Tag Sale.

Lasher's Cloak Shop, 3238 Lincoln-av.

**CONFECTIONERY.**

Central.

OLD FASHIONED HOME MADE FUDGE, all flavors, with all kinds of nuts. The best fudge you ever tasted. Regular 30c lb. Special for today, 15c, at Berry's New Candy Shop,
29 Monroe-st., opposite Majestic Theater.

North Side.

AKARAKA Milk Bittersweet, or Assorted Chocolate Creams, 10 flavors, fancy 1 lb. boxes, 25c; 5 lbs., $1. Akaraka Candy Co., 3422 Janssen-av. Graceland 2295.

ALL BATHERS enjoy our delicious Pop Corn and Nuts. Wilson-av. Pop Corn and Nut Shop, 1037 Wilson-av., near Kenmore.

West Side.

CARAMEL MARSHMALLOWS—Delicious. Special at 40c lb. Dannebacher,
4629 Evanston-av. Phone Edgewater 1401.

**CORSETS.**

North Side.

CORSETS—A trial will convince you we make the best Corset to your measure, $3.75. Directoire Girl Corset Co., 4470 Evanston-av.

**DRUGS AND TOILET GOODS.**

North Side.

HUNYADI JANOS WATER, 25c. Antiphlogistine, 40c, 60c; $1. Our own make brick ice cream, 50c. Freeman's Pharmacy, Sheffield and N. Clark-sts.

MERLIN'S FOOD—Large, 50c; small, 30c. Merck's Milk Sugar, 25c lb. pkg. Rubb sanitary cups, 5c. Christmas & Co., Belmont, Berry and N. Clark.

PICKERT'S TAR SOAP—25c. Pickert's Violet Soap, 25c jar. 10c. Mennen's Talcum Powder, all flavors, 7c. T. P. Flannery, Diversey and Halsted.

West Side.

CAMPHO—Apply to sore, tired, perspiring feet, baseball, tame or stiff arms. Price 25c. At your druggist's.

DRUGS AND PRESCRIPTIONS at cut rates. Hamilton's Cut Rate Drugs,
Madison-st. and Kedzie-av. West Side.

TOOTH POWDER—Special for 15c.
Austin Cut Rate Drug
Phone Austin 616 Oak Park 889

**DRY GOODS.**

North Side.

KITCHEN APRONS—17c. Long white silk gloves, double tips, 50c pair. Lawn dressing sacques, 50c each. Charles J. Scholz, 4447 N. Clark-st.

**ELECTRICAL GOODS.**

Central.

ELECTRIC FANS—Best bargains in city, 8 in., only $7.95; 12 in., only $11.60; orp. City Hall. La Salle Light Store, 134-36 N. La Salle-st.

North Side.

ELECTRIC WASHING MACHINES — Steam's vacuum. $60, on payments. H. L. Akins & Co., electrical contractors, 4501 Evanston-av. Edge 2000.

**EMBROIDERY, LACES, VEILINGS.**

Central.

EMBROIDERED OR BRAIDED LINEN DRESS Patterns—$3.15; worth $6. Buttons, 10c dozen. Madison Embroidery Co., 176 N. State-st.

PHILIPPINE HAND EMB. WAIST PATTERNS $3.50 complete; Irish Point edge, 12½ c. Chicago Art Shop, 66 E. Monroe-st., near Wabash.

Southwest Side.

A GREAT LOT of Cambric Embroidery, Edgings, Insertions, and Braidings, 2 to 4 inches wide; choice of many pretty patterns; actual value 6c to 8c; all clean and perfect; your choice this sale, per yard, 3c.
Albert Lorts Co., 1816-1820 Blue Island-av.

**FURS.**

Central.

A SPECIAL—$125 mink sets qua to $75; free storage; repairs at lowest prices; satisfaction guaranteed. Henry Kessler, 732-209 S. State.

HUDSON SEAL COATS—Best grade, $200.00 up. Large assortment of all kinds. Lawns mowers sharpened. Chas. A. Pavel, 5020 Evanston-av.

Meyer Miller, 30 S. State-st. Randolph 1788.

**FLOWERS.**

Central.

CUT FLOWERS—Bargains in certain kinds of cut flowers daily. Also the largest and choicest assortment of flowers on hand. Special designs made to order.
25-27 Madison-st. Central 3717.

North Side.

BOSTON FERNS, 50c each; exceptional values. Try our special $1 basket of flowers. Stollery Bros., 1046 Wilson-av. Edgewater 1532.

South Side.

ROSES—Red, white, and pink, 50c per dozen. Out of town orders given special attention.
Mutr, Established 1868.
3230 Michigan-av. and 4647 Grand-blvd.
Telephone Douglas 319 and Oakland 319.

West Side.

BRIDAL BOUQUETS—By expert artist; house decorations a specialty; estimate cheerfully given at Simpson's, 3239 Ogden-av., or Ph. Lawndale 2001.

CARNATIONS—Choice today, only 35c per doz. Schiller The Florist,
West Side. 3221-3223 W. Madison-st.

**FURNITURE AND FIXTURES.**

Central.

BRASS BED OUTFIT—$11.45; 2 in. post brass bed, iron springs, heavy cotton mattress, all $11.45. Sanford's Housefurnishing Co., 122 S. Wabash-av.

4 PIECE MISSION LIBRARY SET—Table, rocker, arm and side chair. $16, limit, complete, $11.75. Mayers & Klempner Co., 640 S. Wabash-av.

**FURNITURE AND FIXTURES.**

North Side.

ALL PORCH FURNITURE and Ice Boxes at 20% discount. Ice chest special, $4.75. Geo. B. Barwig Furniture House, 3236-44 N. Clark-st.

MATTRESS—$20 value, 65 lbs., felt, for $14. 50 lb. felt mattress, worth $15, now $9.75. 60 lb. combination mattress now $6.75.
R. H. Barwig, Lincoln and Southport. L. V. 876.

South Side.

FURNITURE—Our specialty is exchanging new and refinished furniture for your old furniture. Call us up. Wentworth 6900.
Curtis Furniture Exchange,
6265-5-7 Wentworth-av. and 6134 S. Halsted-st.

REFRIGERATOR—Great special this week at our 2 large stores; family size refrigerators, only $6.75. State St. Furniture Co., 3121 State-st., 3905 Cottage Grove-av.

West Side.

FURNITURE—$60 parlor suites at $40 and $30; others in proportion.
Columbia Furniture Manufacturing Co.,
1918 West 22d-st.

OVERSTOCKED IN PARLOR FURNITURE—$75 suites for $55; $60 suites for $45; $50 suites for $38. All genuine leather or best panne plush.
Hanke Bros., 3030 12th-st.

RUG SPECIAL—Genuine seamless Wilton, 9x12 $14.50; brass beds, furniture, etc. Hebard Warehouse, 432 Honore-st., cor. Carroll.

**GROCERIES AND MEATS.**

North Side.

HOME MADE LAYER CAKES—40c size at 25c each. All kinds as desired. Avery's, 4613 Evanston-av., 4906 Winthrop-av., and 1123 Wilson-av.

LEMONS, 19c doz. Grape Juice Randall's, 25c qt. Vanilla Extract, 25c. Shaded Walnuts, 35c lb. Theo. Freeman, 3150 N. Clark-st.

GROCERIES AND MEATS—Our prices are the lowest. All fruits and vegetables in season.
J. J. Nicols, 2970 Lincoln-av. Lake View 4736.

Northwest Side.

BREAD—Few women realize what a snap modern factory baked bread is for the thrifty housewife. Though finer than doubled in price, you can still buy Schulze's delicious bread at 5 and 10c a loaf.
Schulze Baking Company,
At all grocery and delicatessens.

**HARDWARE, CUTLERY, STOVES.**

# TWO MORE JURORS IN MORROW CASE

## Venire of 100 Men Exhausted and Court Adjourns Until Today.

## NEW WITNESSES APPEAR.

### Two Women and a Man Closeted with Assistant State's Attorney.

Only two additional jurors were secured yesterday for the trial of Mrs. Rene B. Morrow, on trial before Judge George Kersten for the murder of her husband, Charles B. Morrow.

When they had been secured the venire of 100 had been exhausted and court was adjourned until this morning, when a new venire of 100 will be on hand. There are four more to be chosen.

The additional jurors are:

William E. Deutschman, 7236 Jackson avenue.
Walter C. Pinty, 4436 Calumet avenue.

**Veniremen Disqualify Selves.**

Trouble in selecting a jury is being experienced, principally because many of the veniremen disqualify themselves by saying that they could not mete out the same punishment to a woman as to a man.

Some excitement was caused during the examination of Charles F. Boles of 3950 Prairie avenue. In answer to a question put to him by Attorney Charles E. Erbstein his reply indicated that he had been approached by four men outside of the courtroom in regard to the case.

Judge Kersten interrupted the examination to ask who the men were. It was found that he had merely overheard the conversation of four men talking about the case. They did not know that one of the veniremen was near.

**Three New Witnesses Appear.**

Three witnesses, two women and a man, who, it is said, will testify for the state in the trial, were closeted in the state's attorney's office for some time yesterday. Every effort was made to keep the identity of the witnesses a secret. They were taken to the office of Assistant State's Attorney John E. Northrup, who is conducting the prosecution of Mrs. Morrow.

The witnesses did not testify at the coroner's inquest nor at the preliminary hearing before Municipal Judge Fake. The women were well dressed. Neither Mr. Northrup nor Detective George Oakey, who is said to have found the witnesses, would disclose the identity of the trio.

# WANT COPS AS LIFE SAVERS.

### North Shore Delegation Asks Police Detail Along Beaches to Rescue Distressed Swimmers.

Charles Milroy, president of the North Side Improvement association, yesterday asked Chief McWeeny to detail policemen to patrol the lake shore as life savers during the bathing season. His request was indorsed by a delegation.

"What we want are expert swimmers," he said. "There are probably a number of policemen who would like this work and they probably would save several lives during the season."

The chief said he would discuss the matter with the mayor.


# CARSON PIRIE SCOTT & CO.

The Annual Midsummer Sale of

## Under-muslins

$1.95 $1.95

The princess slip has developed into a necessity to every woman's wardrobe. To meet this great demand we have made special preparations to bring together our greatest assortment of desirable styles.

Whether you pay $1.00, $1.95, $2.95, $3.95 or $5.00 our customers are assured perfect fit, splendid materials and trimmings at the most moderate pricing.

For today we specialize three styles at $1.95

Of the two illustrated one has deep embroid'd flounce —the other is lace trimmed.

THIRD FLOOR, NORTH ROOM



*During July and August Store Closes at 1 P. M. Saturdays*

# CHAS. A. STEVENS & BROS.

*Women's, Misses' and Children's Outfitters*

*TODAY'S SPECIAL BARGAINS OF THIS GREAT*

# CLEARANCE SALE

*Include plenty of light summer dresses for warm weather, lingerie blouses, outing and traveling coats, etc. We mention below a few of the items from our extensive stocks:*

## Summer Dresses

*In Our 3d Floor Section*

**$35 and $40 Dresses at $19.75**

In our third floor dress section one special collection of foulard Dresses, former prices up to $40, now at..... $19.75

**This special for today is to clear the department of all such Dresses. There are only a few of each size.**

**$35 Lingerie Dresses for $20**

Today in a special we show 25 lingerie Dresses, embroidery of the best Swiss work on net and voile, a regular $35 gown, trimmed with black velvet, all sizes, in white and ecru, now at..... $20

**Voile Dresses Reduced to $9.75**

In another collection we show for today striped voile Dresses, in black and white and blue and white, only a few of each size, reg. prices up to $22.50, $9.75

**These are new Dresses which show the high standard of a Stevens sale.**

**Tailored Suits, Worth to $30, Now $10**

*ON THE THIRD FLOOR*

One of today's specials will be 75 tailor made Suits in blue, black, brown and light tan, sizes 34 to 42, Suits formerly priced up to $30—today at $10.

**For each day of the sale we are offering just such extra specials as this.**

**Big Reductions in Silk Suits**

Silk Suits—We have about twenty sample silk Suits, small sizes, of taffeta and satin, a few plain models, others trimmed, some formerly priced up to $95, now at less than one-third regular prices, $19.75 to $30

**These Suits are new models, in small sizes, 34 to 38.**

*Also hundreds of odd Dresses and Suits and small lots priced at much less than the cost to make up.*

## Misses' Dresses

$18.50 Taffeta Silk Dresses, 7.50.

$5.00 Wash Dresses, gingham, lawns, percales, 1.95.

$70 beaded net Evening Gown—chiffon and net, $30.00.
$55 navy blue surah Silk Dress, $25.
$65 pink chiffon Evening Gown, lace trimmed, $27.50.
$35 white messaline Dress, $16.75.
$45 Pink Chiffon over light blue China Silk, $19.75.
$115 crystal trimmed Evening Gown, $55.00.
$18.50 black and white checked wool Coat Dress, $15.75.
$16 white linen Dress, $10.75.
$40 striped silk Foulard Dress, $19.75.
$3.98 gingham and lawn wash Dresses, $1.95.
$16.50 white voile Dress, $10.75.
$40 blue serge tailored Coat Dress, $25.00.

**$25 Misses' Suits for $7.50**

$25.00 and $20.00 white serge and black and white striped Suits, odd lot, $7.50.

$25 navy blue satin Suit, $10.00.
$15 lavender linen Suit, $5.00.
$30 black satin Suit, $10.75.
$18.50 tan serge Suit, $9.75.
$25 tan mixture Suit, $16.50.
$25 black brilliantine Suit, $12.75.
$45 rose color novelty serge Suits, $23.50.
$25 tan mixture tailored Suit, $14.75.
$35 white serge blouse novelty Suit, $18.50.
$30 black satin Suit, $10.75.
$45 taffeta silk Suit, $16.50.

**Lingerie Blouses at Half**

One large lot of tailored linen, hand embroidered linene, French voile and lawn waists, $1.25, $1.50 and $1.75 values, all sizes, now priced at 75c.

$1.50 and $1.95 Lingerie Blouses, $1.00
$2.50 and $2.75 Lingerie Blouses, $1.50
$2.98 and $3.50 Lingerie Blouses, $1.95
$3.95 French Voile Blouses, $2.50.
$5.00 beautiful French voile lace trimmed waists, $2.95.
$5.00 and $6.50 Lingerie Waists, $3.50.
$6.50 dainty hand embroidered batiste Blouses, $3.95.
$3.50 French Voile Waists, $5.00.
$8.50 Irish lace trimmed voile Waists, $6.50.
$9.50 Fancy Trimmed Blouses, $6.50.
$12.50 filet lace trimmed Waists, $7.50.
$15 real lace trimmed Blouses, $8.50.
$15 allover emb'd Blouses, $10.
$16.50 hand embroidered sailor collar Blouses, $10.00.
$16.50 fancy voile hand embroidered Waists, $12.50.
$22.50 lingerie Waists, $15.00.
$45.00 and $55.00 model Blouses, $20.
One $75 Parisian lingerie Blouse, $40.
One $90 hand embroidered real lace trimmed Waist, $65.00.
One $85 white crepe with Venetian lace trimming, $45.00.

**Clearance Skirts**

Splendid assortment in all sizes, regular, misses and extra large. In this choice lot of walking skirts can be found all the popular materials, such as white and colored serges, gray mixtures, worsteds, whipcords, etc.—among them skirts originally priced up to $15—now at..... $5

$12.50 Gray Men's Suiting Skirts, $7.50.
$10.00 Serge and Novelty Skirts, $5.75.
$12.50 Brown Mixed Worsteds, $5.00.
$10 Gray Novelty Skirts, $5.00.
$13.50 White Serge Skirts, $7.50.
$5.00 Wash Skirts, $1.95.
$12.50 Navy and Brown Broadcloth Skirts, $10.75.
$7.50 Black and Blue Serge Skirts, $3.75.
$7.50 Blue and Gray Corduroy Skirts, $5.75.
$13.50 Light Gray Worsted Skirts, $8.00.
$10.00 Black Serge Skirts, $5.00.
$12.50 Serge and Novelty Skirts, $9.75.
$8.50 Serge and Whipcord Skirts, $6.50.

## Clearance Coats

*Coats for every occasion—dress, evening, automobile and traveling, and medium weight garments for fall wear.*

Special lots of white serge English top coats, the correct thing for warmer weather, at $15.

Small lot of $25 coats, fancy mixtures; practical styles; good for fall wear, at $7.50.

Navy blue serge utility coats, good styles for traveling and for fall wear, some at half price, now at $12.75 and $18.75.

$175 imported model green taffeta, gold collor, now, $75.
$135 imp'd model empire pongee, $50.
$40 light gray charmeuse and chiffon, $15.75.
$75 chiffon evening and afternoon Wrap, $27.50.
$90 imported model white chiffon broadcloth, $35.
$35 American beauty satin Wrap, $13.75.
$65 mistral cloth, emerald satin lining, $35.
$45 light gray satin crepe, lined with white satin, $14.75.
$32.50 white Motor Coat, now $12.75.
$175 peach color chiffon evening Wrap, now $47.50.
$55 American beauty broadcloth Wrap, $27.50.
$250 green brocade Evening Coat, $75
$100 silk taffeta afternoon Wrap, $35
$37.50 light blue Polo Coat, $12.75.
$135 white silk Motor Coat, imported model, $50.
$25 novelty mixture Coat, $7.50.
$40 imported broadcloth tailored coat —now $9.75.
$25 brown broadcloth Coat, $9.75.
$25 natural linen Motor Coat, $5.
$25 brown and white mixture Coat, satin lined, $7.50.
$32.50 black broadcloth Coat, satin lined, $3.98.
$26 blue and gold changeable taffeta Coat, $12.75.
$50 chiffon Wrap, marabou trimmed, now $15.75.
$37.50 bl'k with white thim'g, $18.75.
$45 black French serge novelty Wrap —$27.50.
$35 navy blue Motor Coat, $12.75.
$25 blue taffeta Short Coat, $12.75.
$135 black satin afternoon Coat, $35.
$47.50 gold charmeuse, satin lined, $27.50.
$35 white serge Coat, $25.
$50 white broadcloth Coat, with velvet trimming, $18.75.
$30 white basket cloth, now $12.50.
$25 light green satin Wrap, $9.75.
$27.50 stripe satin Blazer Coat, $14.75
$35 orange chiffon Wrap, $14.75.
$90 changeable taffeta Wrap, $55.
$135 rose chiffon velvet, gold lace, $97.50.
$175 yellow satin & gold lace, $97.50.
$70 white wool coats, satin lined, $35
$50 Copenhagen blue etamine, lace trimmed, $30.
$45 white satin Evening Wrap, $25.
$125 gold charmeuse, chiffon lined, $55.
$26 white serge novelty Wrap, $12.75
$50 white etamine, lace trimmed, $25.
$40 light gray seolian Wrap, $19.75.
$75 navy blue satin Wrap, $25.
$25 velour Wrap, broadcloth trimmed, $9.75.
$25 blue satin Wrap, $12.50.
$38 white, satin lined, $12.75.
$45 etamine Wrap, lace collar, $27.50.
$55 bengaline silk Coat, $25.
$45 tan ratine Wrap, $12.75.
$75 Persian chiffon Wrap, $32.50.
$50 white ratine long Coat, $25.
$25 long homespun Coat, $7.50.

## Clearance Misses' Coats

$10.00 navy blue and mixture Coats, $3.95.

$9.75 gray linen Coats, $3.95.

$25 short black Satin Coat, $10.75.
$25 Ponge, satin lined, $12.75.
$25 white Serge, lined, $14.75.
$27.50 three-quarter length black Satin Coat, $12.75.
$75 changeable taffeta Coat, $37.50.
$27.50 Blue Serge, all lined, $12.75.
$20 light gray mixture Coat, $9.50.
$10 black and white check Coat, junior size, $3.95.
$32.50 tan polo ratinen Coat, $12.75.
$27.50 black serge Coat, lined throughout, $12.75.
$25 black voile slip-on tie Coat, $14.75.
$35 tan and white, blue and white Polo Coats, $16.75.
$35 long, light tan Sweater Coat, $22.50.
$18.50 light tan serge Coats, $9.50.
$28 blue serge Coat, collarless, junior size, $16.50.
20 blue serge Coat, satin trimmed, $9.75
$30 Etamine Coat, $12.75.

## Children's Dresses and Coats

$6.50 Children's Coats, all lined, navy blue and colors, 1.00.

$5.00 White Lawn Dresses, embroidery and lace trimmed, $1.95.

$18.50 white Marquisette Dress, $10.75.
$15.50 black satin Coat, $6.50.
$12.50 white lawn Dress, $5.00.
$15 light gray mixture Coats, $3.50.
$7.50 Challis Dress, $5.00.
$3.50 stripe blazer Coats, $5.
$6.50 white lawn Dress, $2.95.
$22.50 white polo belted Coats, $15.00.
$5 Chambray Dresses, $2.50.
$6.95 mixture serge Coats, $2.95.
$10 Rep Dress, tan color, $2.95.
$8.50 Rep Wash Dresses, $3.95.
$1.00 Wash Dresses, 79c.
$18 light blue voile Dress, $6.50.
$18.50 Irish lace trimmed white voile Dress, $10.75.
$15 Girls' Suits, jacket and skirt, prettv mixtures, $7.50.
$30 light gray mixture Coat, $8.50.
$2.75 white lawn Dresses, $1.50.
$30 blue serge silk lined Coat, $9.75.
$15 tan serge two-piece Suit, $6.50.
$8.50 striped percale Dresses, $5.00.

## Silk, Lace and Chiffon Blouses

Beautiful assortment of fine $6.50 and $7.50 chiffon Blouses, including changeable chiffon Tunics, lace Coat Waists and messaline silk Waists, reduced to $3.95.

$5.00 messaline and chiffon Blouses, $2.95.
$8.50 hand embroidered chiffon Blouses, $4.95.
$7.50 fancy net Blouses, $4.95.
$8.50 finest man tailored wash silk Waists, $4.95.
$8.50 ecru embroidered net Waists, $5.50.
$12.50 fine bobbinet long sleeve Waists, $7.50.
$10.00 lace Waists, $6.50.
$12.50 chiffon or lace Waists, $7.50.
$18.50 chiffon Blouses, $10.00.
$15.00 hand tinted chiffon Blouses, $10.00.
$18.50 hand embroidered chiffon Blouses, $12.50.
$25.00 lace Waists, $15.00.
Odd lot of $25.00 and $27.50 chiffon Blouses, $16.50.
$35.00 fancy chiffon Blouses, $18.50.
$28.50 chiffon Evening Dress Waists, $18.50.
One $65 Parisian model Waist, $27.50
One blue $95 Parisian model Waist, $45.00.
$135 and $150 real lace Waists, $75.

## Undermuslins

NIGHT ROBES
$1.95 at $1.50.
$2.95 at $1.98.
$3.75 at $2.95.
$5.00 at $3.75.

DRAWER COMBINATIONS
Sizes 40, 42, 44, only
$1.00 at 75c.
$1.50 at $1.15.
$1.75 at $1.35.
$1.95 at $1.50.
$2.95 at $1.95.

NIGHT ROBES.
$5.00 at $3.75.
$7.50 at $5.50.
$10.00 at $6.95.
$12.50 at $8.75.
$15.00 at $7.50.
$85.00 at $55.00.

PRINCESS SLIPS
$2.95 at $1.95.
$5.00 at $3.75.
$7.50 at $5.50.
$15.00 at $10.50.

FRENCH UNDERMUSLIN PETTICOATS
$5.00 at $2.75.
$7.50 at $5.00.
$15.50 at $9.75.

DRAWER COMBINATION
$11.50 at $8.75.
$13.75 at $9.75.
$16.50 at $10.50.

PETTICOATS
$1.95 at $1.50.
$5.00 at $3.75.
$7.50 at $5.50.
$10.00 at $7.50.
$11.50 at $8.75.

## Sale of Negligees

SWISS NEGLIGEES
$2.95 at $1.98.
$5.00 at $3.98.
$6.75 at $6.75.
$10.50 at $7.50.
$12.50 at $8.75.

SILK & CREPE DE CHINE SACQUES
$7.50 at $5.50.
$18.75 at $10.50.
$35.00 at $22.50.

FIGURED SILK KIMONOS
$3.75 val., $2.95.
$5.75 val., $3.75.
$8.75 val., $5.95.

CREPE DE CHINE & SILK NEGLIGEES
$25.00-$22.50 at $15.00.
$35, $37.50, $45 at $25.00.
$45.50 at $25.00.
$65.00 at $45.00.
$185.00 at $98.00

PULLMAN ROBES
$18.00-$16.50 at $10.50.
$10.00 at $9.75.

JAPANESE CREPE KIMONOS
$2.75 val., $1.95.
$5.00 val., $3.75.



# HESS

**Steel Hot-Air Furnaces**

Every joint welded; leakage impossible. Powerful, economical. Sold under absolute guarantee of satisfaction or no pay.

**Steel Clothes Lockers**

for schools and other institutions. Fire, vermin and dust proof. Cheaper than wood, handsomer and more durable.

**Steel Medicine Cabinets**

Enameled throughout in durableenow-white baked enamel. Suitable for finest bathrooms; cost less than wood.

Send for samples and get booklets.

**Hess Warming & Ventilating Co.**
Phone Main 1510 5 N. LaSalle St., Chicago



AMUSEMENTS

RAVINIA PARK Daily 2:30 & 8:15 ADMISSION, 25c
Extra—LYDIA LOPOUKOWA Famous Russian Dancer Nightly.
Beginning Next Sat. Aft. Theodore Thomas Orchestra Frederick Stock, Conductor. Take C. & N. W. Ry. or N. W. "L."
Minneapolis Symphony Orchestra Emil Oberhoffer, Con.



AMUSEMENTS

NEW WHITE CITY
World's Finest Amusement Resort
New Sensations Every Day in
The Cabaret
BALLET of 50 GIRLS
FREE 5,000 SEATS
The KILTIES ARE HERE

Sans Souci Park
FREE—IN CABINO—FREE
LA DARBY
HEAR ETHEL KIRK
Sing "You're My Baby" The Cabaret Sensation
FLO ADLER & CO.
10 Other Star Acts

Cohan's GRAND
Telephone Cent. 4057
OFFICER
A Cool Thief in a A Cool Theater
666



AMUSEMENTS

MAJESTIC ENTERTAINING VAUDEVILLE
WISH WYNNE
English Character Comedienne
THE BALLET CLASSIQUE
Artistic Dancing Ensemble
Ed. Blondell & Co. Billy Gould & Belle Ashlyn
Simondet The Five Sullys
Tschow's Feline Novelty Juggling De Lisle
Prices 15c, 25c, 50c, 75c. Tel. Central 6480

Baseball AT TODAY AT THREE West Side "CUBS" vs. NEW YORK
Reserved Seats at Spalding's Store
To be a "CUB" Fan means that you understand the hit-and-run play.

COLONIAL LAST WEEK
Nightly 8:30. Mat. Thurs. & Sat. 2:30. Prices 25c-$1
"More Thrilling than any Play in Town."
PAUL RAINEY'S AFRICAN HUNT

ILLINOIS Jackson Blvd. & Mich.
LAST 5 TIMES. Last Chance to see
The Quaker Girl
Ina Claire and Percival Knight



AMUSEMENTS

RIVERVIEW EXPO.
Western, Belmont, Clybourn and Roscoe.
Pryor AND HIS Band
Wed., Sat. & Sun. Nights, Motorcycle Races
JULY 13: BELLMAN DAY
JULY 14-15: PLATTDEUTSCHE GROTT GILDE OUTING

COLISEUM—Sat., 8. p. m.
SWEDISH CONCERT
200 Selected Choral Voices. Chicago Concert Orchestra. Rosa Olitzka, Grand Opera Soloist. Address by Gov. Eberhart of Minn. Dance in Ballroom Annex 11 P. M. General Admission 50c.

GARRICK | Cooled by Iced Air
A MODERN EVE



# Mandel Brothers

## Special saving of one-third on cool summer dresses

A rare transaction with an Eastern maker is the basis of this extraordinary innovation in pricing and the present heat wave supplies every degree of emphasis regarding the value of the opportunities offered. *3d floor, State st.*

**Lingerie summer dresses**

A score of pretty new models, effectively trimmed with insertions of Irish, shadow and cluny laces and English eyelet emb'y. One style as illustrated. $15

**Linen dress special—at 12.50**

Several styles in tailored linen dresses, all handsomely garnished with tailored buttons and embroidery. The colars and cuffs of some are in contrasting colors.

**Cotton voile dresses**

They are of striped cotton voile with shadow lace trimming. They are cool and dainty—just the thing for wear during the summer outing. 12.50

**Charmeuse dresses, $25**

These are a modified pannier effect with the new Robespierre collar and long sleeves. Ideal as traveling gowns. Colors black, taupe, navy and ivory white.

Hundreds of other stylish dresses made of cool summer fabrics are attractively priced at $10 to $75.

## Tub silk blouses at a dollar off

They are made of heavy washable silk and in the combination high-and-low neck style. The price is 2.95. *3d floor, State.*

**Lingerie blouse special—at 2.95**

—blouses of sheer mull and trimmed with baby Irish lace and Swiss embroidery. They regularly are sold for a third more.

**Voile Russian coat blouses, 1.95**

Imported hand-emb. French batiste summer blouses, 2.50
Elaborately trim. lingerie blouses; collarless or high neck; 3.95
Lingerie and voile blouses, regular and tunic styles, at $5
On all the above items the savings will average one-third.

# Mandel Brothers

## Mohair bathing suits for 2.50

—women's, misses' and children's

Some of them black; the balance navy; all braid trimmed, and all of them very apparently exceedingly low priced.

At 2.95—Several models besides the one illustrated, with round or square neck. *Second floor, State street.*

At $5—mohair suits trimmed with braid, buttons, silk piping.
At 7.50—suits made of fine quality mohair, taffeta or satin.

At 8.75—beach costumes of silk serge, mohair and satin; all trimmed in a manner decidedly new and fetching.

Caps at 25c to 2.50; shoes 25c to 2.50. Also bags, water wings, and rubber bouquets at prices exceptionally low.

# Mandel Brothers


# Audacity,

## GIANTS HELPLESS BEFORE L. RICHIE

### Lurid Lew's' Masterful Hurling Gives Cubs Victory by Score of 3 to 0.

### M'GRAW'S MEN DAMAGED.

### Three New Yorkers Hurt During Battle in Which 16 Visiting Athletes Contest.

BY I. E. SANBORN.

New York's Giants looked more like immature Lilliputians yesterday against Lurid Lew Richie, who fed them copious doses of whitewash for nine innings and made them like it, while the Cubs by one concentrated burst of energy scored three runs off Leon Ames and drove him to cover in the second inning.

More damaging to the Giants than the loss of the game was the way the Cubs bunged up McGraw's men, sending no less than three of them to the hospital for indefinite periods. Before the game was over the Gotham manager had used sixteen athletes, including three catchers and as many pitchers, and was compelled to shift an outfielder to shortstop, where two men in succession were put over commission.

Although Chance's men are no more sorry than the rest of the nation, outside of Manhattan Island, to see the Giants crippled, there was nothing intentional about the injuries. In fact, a Cub was directly implicated in only one of them. Fletcher was the first to go, when a wild knuckle ball from Richie's fist smashed the little finger of his left hand between the ball and bat as the shortstop was trying to duck away from it. This brought into the game Larry Doyle, who reported yesterday after a siege of sickness, and switched Groh from second to short.

**Wilson Next Victim.**

Wilson, who replaced Meyers behind the bat shortly after Tesreau took the slab job, was the next victim. A foul tip from Tinker's bat dislocated some of Wilson's digits in the eighth. Before that half round was finished Groh rapped his hand along Zimmerman's spikes trying to catch Heine off second base, and he had to make a quick run to the clubhouse for treatment.

The injuries to Fletcher and Groh were not serious, as it was necessary to sew up their wounds, and two weeks or ten days at least must elapse before they will be available. Wilson's hurt will not keep him out so long. When Groh was put out of it, Snodgrass was sent in to cover short, with Burns in left field, but there were two out at the time, and the next one popped to Merkle.

Not one of the sixteen Giants pushed forward by McGraw reached second base during the scrap. That was just how good Richie was all the way. He held the enemy to four singles, two of which were hogged by Merkle. Two passes were drawn by Giants, and one was hit by a pitched ball. Not on error or slip of any kind was made behind Lew, and there were only eight visitors fortunate enough to reach first base alive. One of those got there by forcing a play at second.

**Richie's Passes Not Costly.**

Both of the passes and one of the hits were made at the start of innings, one of the hits came with one man out and the rest of the swats and the puncture of Bataman occurred with two gone. Merkle made his first hit with two out in the second and was left on first by Murray's dasnless. Murray had in the second with a walk only to be forced out by Meyers, who was immediately doubled up on Fletcher's rap to Tinker.

Merkle's second swat arrived with one out in the sixth. Murray hit to Evers, right in Merkle's path. The runner tried to trick Johnny into chasing him back toward first, but there was nothing doing. Evers popped to Saier in time to retire the batsman and Merkle was flagged and run out before he could get to second. Fletcher was hit and put out of commission in the fifth with two out. Doyle walked to first for him and was left there. Becker singled after two were out in the sixth and Merkle struck out. The second pass was issued to Murray at the start of the seventh and he struck on first while the next three men popped out.

Groh led in the eighth with a single and Devore was sent to bat for Tesreau, but struck out. Two dry hits disposed of the side and still no Giant had reached second. The visitors went down three in a row in the ninth. In front of that kind of pitching and support the Giants naturally were unable to make the battle interesting, and it was wholly devoid of tension except in the second inning, when the Cubs made their victorious attack.

**Leon Ames Hurls Wildly.**

Ames, who started against Lurid Lew, was considerably wild. He passed Schulte and Tinker after striking out Sheckard in the first inning, but a smart double play by Herzog, helped out by Merkle, kept the Cubs from profiting by the free tickets.

Ames paved the way to his own disappearance by passing Leach at the beginning of the second Cub spasm. Tommy stole second and scored a minute later when Ames let loose a pitch so wild that it bounded into the grand stand. Saier scaled a single to center and Evers poked one to left. Archer sacrificed nicely to Ames, who wheeled and tried to force Saier at third without a chance in the world to do it. Saier beat the play standing up, and the bags were full with nobody out. Ames managed to strike out his slab rival, but Sheckard drove through with a swift drive over first base for two corners, sending home Saier and Evers. Archer was stopped at third and McGraw stopped the game so he could switch hurlers.

Tesreau is brought a horseshoe with him from the coming gun, and escaped luckily from the pit Ames bequeathed him. Schulte ripped a hot liner at Fletcher, who pinched it and tossed to Doyle, doubling up Archer at third. Meyers lost his mitt and made to Wilson in the next inning, as the Indian has no use for handling spit pitchers, otherwise he might have met Wilson's fate.

**Tesreau Stops Cubs.**

The Cubs could do absolutely nothing with Tesreau's assorted offerings. In the five and two-thirds innings that he officiated Sheckard made the only two hits. Three others were handed passes by Iris Fletcher and one reached first on a boot by Groh. Two of them got nearer home than the half way mark, although Tinker almost stole third in the third inning. Five Cubs were whiffed by Tesreau and got Schulte twice by that route.

Removal of Tesreau to let Devore whiff for the eighth, brought Old Doc Crandall in to the ninth and Zimmerman got his first hit of the game off the finisher. It came with one out, was followed to Doyle and was thrown out. Merkle lined a ball to catch Zimmy overrunning it a bit. Groh covered the bag and in trying to complete the play raked his hand across Zim's spikes. After Heine slid against the bag. The cut on the hand Groh took one look at it and started for the bench and assistance. After McGraw had put on a bandage Saier popped out.

**AMERICAN LEAGUE BULLETIN.**

The following contracts and releases were announced yesterday by B. B. Johnson of the American league:

By Rachna to Chicago, Pitcher Johnson, Tex., to St. Louis, Pitcher Napier; by St. Louis to Louisville, Ben Poelker; by Washington, Barney Felty; by St. Louis to Washington, Pitcher Napier; by Detroit, Joe Lake; by Binghamton to St. Louis to Washington, Barney Felty; by St. Louis to Louisville, Ben Poelker; by

Brothers

g of one-third
mmer dresses

rare transaction with an East-
rn maker is the basis of this
xtraordinary innovation in pric-
g and the present heat wave
upplies every degree of emphasis
egarding the value of the oppor-
unities offered. 2d floor, State st.

erie summer dresses
ore of pretty new models,
ively trimmed with insertions
ish, shadow and cluny
and English eyelet $15
y. One style as illustrated.

ress special—at 12.50
eral styles in tailored linen
es, all handsomely garnished
tailored buttons and em-
dery. The colars and cuffs of
e are in contrasting colors.

tton voile dresses
of striped cotton voile with
lace trimming. They
and dainty—just the 12.50
r wear during the
outing.

se dresses, $25
annier effect with the new Robes-
g sleeves. Ideal as traveling
taupe, navy and ivory white.

ish dresses made of cool sum-
ely priced at $10 to $75.

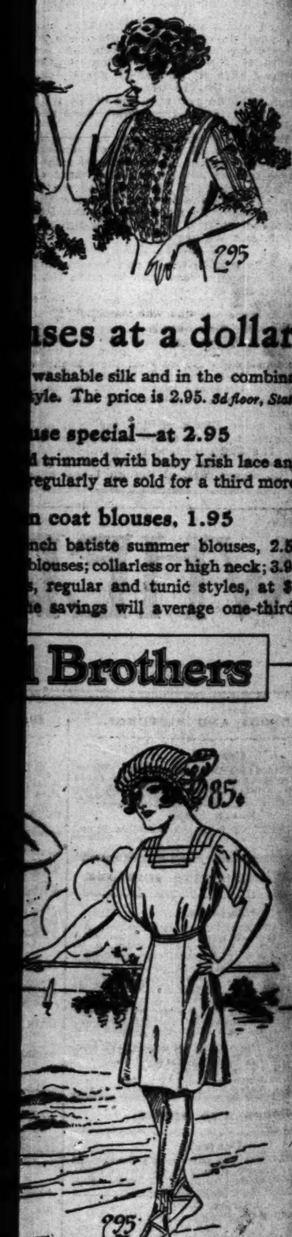

uses at a dollar off
washable silk and in the combina-
yle. The price is 2.95. 8d floor, State.

se special—at 2.95
d trimmed with baby Irish lace and
regularly are sold for a third more.

n coat blouses, 1.95
nch batiste summer blouses, 2.50
blouses; collarless or high neck; 3.95
, regular and tunic styles, at $5
e savings will average one-third.

Brothers



ing suits for 2.50
hisses' and children's
balance navy; all braid trimmed,
pparently exceedingly low priced.
ls besides the one illustrated, with
Second floor, State street.
med with braid, buttons, silk piping.
ne quality mohair, taffeta or satin.
es of silk serge, mohair and satin;
nner decidedly new and fetching.
oes 25c to 2.50. Also bags, water
quets at prices exceptionally low.

Brothers




# Audacity, Passing for Courage, Often Draws Unmerited Plaudits.

## GIANTS HELPLESS BEFORE L. RICHIE

### 'Lurid Lew's' Masterful Hurling Gives Cubs Victory by Score of 3 to 0.

### M'GRAW'S MEN DAMAGED.

### Three New Yorkers Hurt During Battle in Which 16 Visiting Athletes Contest.

BY I. E. SANBORN.

New York's Giants looked more like immature Lilliputians yesterday against Lurid Lew Richie, who fed them copious doses of whitewash for nine innings and made them like it, while the Cubs by one concentrated burst of energy scored three runs off Leon Ames and drove him to cover in the second inning.

More damaging to the Giants than the loss of the game was the way the Cubs bunged up McGraw's men, sending no less than three of them to the hospital for indefinite periods. Before the game was over the Gotham manager had used sixteen athletes, including three catchers and as many pitchers, and was compelled to shift an outfielder to shortstop, where two men in succession were put out of commission.

Although Chance's men are no more sorry than the rest of the nation, outside of Manhattan Island, to see the Giants crippled, there was nothing intentional about the injuries. In fact, a Cub was directly implicated in only one of them. Fletcher was the first to go, when a wild knuckle ball from Richie's fist smashed the little finger of his left hand between the ball and bat as the shortstop was trying to duck away from it. This brought into the game Larry Doyle, who reported yesterday after a siege of sickness, and switched Groh from second to short.

**Wilson Next Victim.**

Wilson, who replaced Meyers behind the bat shortly after Teseau took the slab job, was the next victim. A foul tip from Tinker's bat dislocated some of Wilson's digits in the eighth. Before that half round was finished Groh rasped his hand along Zimmerman's spikes trying to catch Heine off second base, and he had to make a quick run to the clubhouse for treatment.

The injuries to Fletcher and Groh were most serious, as it was necessary to sew up their wounds, and two weeks or ten days at least must elapse before they will be available. Wilson's hurt will not keep him out so long. When Groh was put out of it, Snodgrass was sent in to cover short, with Burns in left field, but there were two out at the time, and the next one popped to Merkle.

Not one of the sixteen Giants pushed forward by McGraw reached second base during the scrap. That was just how good Richie was all the way. He held the enemy to four singles, two of which were hogged by Merkle. Two passes were drawn by Giants, and one was hit by a pitched ball. Not an error or slip of any kind was made behind Lew, and there were only eight visitors fortunate enough to reach first base safe. One of those got there by forcing a pal at second.

**Richie's Passes Not Costly.**

Both of the passes and one of the hits were made at the start of innings, one of the hits came with one man out and the rest of the swats and the punctured batsman occurred with two gone. Merkle made his first hit with two out in the second and was left on first by Murray's demise. Shortstop fell in the second with a walk only to be put out by Meyers, who was immediately doubled up by Fletcher's rap to Tinker.

Merkle's second effort was with one out in the fourth. Murray hit to Evers, right in Merkle's path. The runner tried to trick Johnny into chasing him off toward first, but there was nothing doing. Johnny fed Saier in time to retire the baseman and Merkle was flagged and run out before he could get to second. Fletcher was hit and put in commission in the fifth with two out. Doyle walked to first for him and was left there. Becker singled after two were out in the sixth and Merkle struck out. The second pass was issued to Murray at the start of the seventh and he stuck on first by the next three men popped out.

Groh led in a single with a single and Devore was sent to bat for Teseau but struck out. Two were disposed of the side and still no Giant had reached second. The visitors went down three in a row in the ninth. In front of that kind of pitching and support the Giants naturally were unable to make the battle interesting, and it was hardly devoid of tension except in the second inning, when the Cubs made their victorious attack.

**Leon Ames Hurls Wildly.**

Ames, who started against Lurid Lew, was considerably wild. He passed Schulte and Tinker after striking out Sheckard in the first inning, but a smart double play by Herzog, helped out by Merkle, kept the Cubs from profiting by the free tickets.

Ames paved the way to his own disappearance by passing Saier at the beginning of the second. Cub opened. Tommy stole second and scored a minute later when Ames let loose a pitch so wild that it bounded into the grand stand. Saier soaked a single to center and Evers poked one to left. Archer sacrificed nicely to Ames, who wheeled and tried to catch Saier at third without a chance in the world to do it. Saier beat the play standing up, and the bags were full with nobody out. Ames managed to strike out his slab rival, but Sheckard came through with a swift drive over first base for two counters. Meyers' batting average dropped after he was stopped at third and McGraw stopped the game until he could switch hurlers.

Thomas brought a horseshoe with him from the warming pen, and escaped luckily from the pit Ames bequeathed him. Schulte ripped a hot liner straight at Fletcher, who pinched it and tossed to Doyle, doubling up Archer at third. Meyers handed his mitt and mask to Wilson in the next round, as the Indian has no use for handling spit ball pitchers, otherwise he might have met Wilson's fate.

**Teseau Stops Cubs.**

The Cubs could do absolutely nothing with Teseau's moist offerings. In the five and two-thirds innings that he officiated Sheckard made the only hit off him. Three others were handed passes by the big flinger and one reached first on a boot by Groh. None of them got nearer home than the half way mark, although Tinker almost stole third in the third inning. Five Cubs were whiffed by Teseau who got Schulte twice by that route.

The removal of Teseau to let Devore whiff for the side in the eighth, brought Old Doc Crandall in to pitch the ninth and Zimmerman got his first hit of the game off the finisher. It came with one out. Lennie rapped to Doyle and was thrown out. Merkle forced the ball to catch Zimmy overrunning third, and Devore covered the bag and in trying to complete the play raked his bare hand across Zim's spikes after Heine slid against the bag. The cut was so bad Groh took one look at it and started for the clubhouse and assistance. After McGraw had died the wrench Saier popped out.

**AMERICAN LEAGUE BULLETIN.**

The following contracts and releases were announced yesterday by B. B. Johnson of the American league:

Released by Racine to Chicago, Pitcher Johnson; by Sherman, Tex., to St. Louis, Pitcher Napier [recall]; by St. Louis to Louisville, Ben Poelker; by Louis to Washington, Barney Pelty; by St. to Detroit, Joe Lake; by Binghamton to St. Frank Corridon; by Detroit to Oakland, Bob by Cleveland to Toledo, W. H. James [option]; by Cleveland to Portland, Henry Butcher; ington to Mobile, T. A. Long [optional]; ington to Rochester, Spencer; by Washington to Montgomery, Norman Bloomfield; by to Jersey City, Jack Knight; by New York to Albany, J. Priest [optional]; by New York to Reading, W. Osborn; by New York to Rochester, E. Kreuger [optional]; by New York to Rochester, H. Knoll; by New York to Toledo, H. Camnitz; by New York to Lawrence, C. Hoff; by New York to Pitcher Vaughn; by New York to Grand R. Gardner.

Released—By St. Louis, B. Poelker, James L. with Philadelphia, Hardin Barry, Herbert C. M. Harrell; with New York, G. A. Sterrett, Patrick W. Maloney; Georges Stable, Douglas Smith.

Claimed—By Boston from Cleveland, Neal Ball.

Purchased—By New York, N. Wolter.

## THAT STERLING MELODRAMA—GIANTS AT CUBS PARK.

## CUBS—GIANTS SCORE.

CHICAGO.

| | AB | R | BH | TB | BB | SH | SB | PO | A | E |
|---|---|---|---|---|---|---|---|---|---|---|
| Sheckard, lf | 4 | 0 | 2 | 3 | 0 | 0 | 0 | 3 | 0 | 0 |
| Schulte, rf | 3 | 0 | 0 | 0 | 1 | 0 | 1 | 2 | 0 | 0 |
| Tinker, ss | 3 | 0 | 0 | 0 | 0 | 0 | 0 | 1 | 2 | 0 |
| Zim'erman, 3b | 3 | 0 | 1 | 1 | 0 | 0 | 0 | 2 | 2 | 0 |
| Leach, cf | 3 | 0 | 0 | 0 | 0 | 0 | 1 | 1 | 0 | 0 |
| Saier, 1b | 3 | 1 | 1 | 1 | 1 | 0 | 0 | 13 | 0 | 0 |
| Evers, 2b | 2 | 1 | 1 | 1 | 1 | 0 | 0 | 4 | 2 | 0 |
| Archer, c | 3 | 0 | 0 | 0 | 0 | 0 | 0 | 4 | 0 | 0 |
| Richie, p | 3 | 0 | 0 | 0 | 0 | 0 | 0 | 0 | 2 | 0 |
| Totals | 35 | 3 | 5 | 6 | 3 | 0 | 2 | 27 | 11 | 0 |

NEW YORK.

| | AB | R | BH | TB | BB | SH | SB | PO | A | E |
|---|---|---|---|---|---|---|---|---|---|---|
| S'grass, lf,ss | 4 | 0 | 0 | 0 | 0 | 0 | 0 | 0 | 1 | 0 |
| Becker, cf | 4 | 0 | 1 | 1 | 0 | 0 | 0 | 1 | 0 | 0 |
| Merkle, 1b | 4 | 0 | 2 | 2 | 0 | 0 | 0 | 9 | 0 | 0 |
| Murray, rf | 4 | 0 | 0 | 0 | 0 | 0 | 0 | 2 | 0 | 0 |
| Herzog, 2b | 3 | 0 | 0 | 0 | 1 | 0 | 0 | 2 | 2 | 0 |
| Meyers, c | 3 | 0 | 0 | 0 | 0 | 0 | 0 | 3 | 0 | 0 |
| Wilson, c | 2 | 0 | 0 | 0 | 0 | 0 | 0 | 2 | 0 | 0 |
| Hartley, c | 0 | 0 | 0 | 0 | 0 | 0 | 0 | 0 | 0 | 0 |
| Fletcher, ss | 1 | 0 | 0 | 0 | 0 | 0 | 0 | 0 | 1 | 0 |
| Doyle, 2b | 2 | 0 | 0 | 0 | 1 | 0 | 0 | 0 | 1 | 0 |
| Groh, 2b, ss | 3 | 0 | 1 | 1 | 0 | 0 | 0 | 2 | 1 | 0 |
| Burns, lf | 1 | 0 | 0 | 0 | 0 | 0 | 0 | 1 | 0 | 0 |
| Ames, p | 0 | 0 | 0 | 0 | 0 | 0 | 0 | 0 | 0 | 0 |
| Teseau, p | 2 | 0 | 0 | 0 | 0 | 0 | 0 | 0 | 0 | 0 |
| Crandall, p | 0 | 0 | 0 | 0 | 0 | 0 | 0 | 0 | 0 | 0 |
| *Devore | 1 | 0 | 0 | 0 | 0 | 0 | 0 | 0 | 0 | 0 |
| Totals | 29 | 0 | 4 | 4 | 2 | 0 | 0 | 24 | 10 | 0 |

*Struck out for Teseau in eighth.

| | | | | | | | | | |
|---|---|---|---|---|---|---|---|---|---|
| New York | 0 | 0 | 0 | 0 | 0 | 0 | 0 | 0 | 0—0 |
| Chicago | 0 | 0 | 0 | 0 | 3 | 0 | 0 | 0 | *—3 |

Two base hit—Sheckard. Struck out—By Richie, Becker, Snodgrass, Merkle, Devore, by Ames, Sheckard, Richie; by Teseau, Sheckard, Schulte (2), Zimmerman, Richie. Bases on balls—Off Ames, 1; off Teseau, 3; off Crandall, 1. Double plays—Herzog-Merkle; Tinker-Evers-Saier; Fletcher-Herzog; Evers-Saier-Tinker-Evers. Hits—Off Ames, 3 in 1 inning; off Teseau, 1 in 5 2-3 innings; off Crandall, 1 in 1 inning. Hit by pitcher—By Richie, Fletcher. Wild pitch—Ames. Time—1:52. Umpires—Klem and Rush.

## CUB SYDELIGHTS.

New York once more today.

The season's series between Cubs and Giants now stands six to three in New York's favor.

Richie is the second pitcher good enough to shut out the Giants this season. Perdue of Boston blanked them the other time early in the race.

Evers closed the game with a grand little stop and threw from back of second base which stole a hit away from Herzog in the ninth round.

McGraw may send Marquard back at the Cubs today in an effort to even up the present series. If he does Jimmy Lavender would like nothing better than a chance to stick another defeat in Le Marquis' record, but it is Cheney's turn to hurl.

Schulte was the first man to steal a base in this series. He purloined second after drawing a pass in the first inning. It was effort wasted, for Tinker also was passed. Later on Leach and Saier stole second following. The only Cub that he was caught was Tinker when he tried to go to third in a hit and run play with Leach in the third.

Merkle saved Herzog a costly error in the first inning. With Cubs on first and second, Zimmerman bounced a sharp one to Herzog, who stepped on third, then turned loose a low throw to first. It came to Merkle on a picked bound, but he caught the ball, ducking his head away at the same time to avoid injury if he missed the play.

Saier did a lot of hustling to get Herzog in the fifth. The batter hit to Zimmerman, whose peg went wide, retiring Saier off first. Archer caught the ball, then scrambled back and tagged first with it. Herzog thought he beat the play and had a lot of sympathizers, too, but Bush had the first and last guess to make, and was nearer the play than we were.

## LYNCH CONFERS WITH EVERS, TINKER, AND MANAGER CHANCE

### President of National League Hears Cubs' Version of Recent Trouble at Pittsburgh Grounds.

President T. J. Lynch of the National league dropped into town yesterday and conferred with Manager Chance, Capt. Tinker, and John Evers of the Cubs for the purpose of getting first hand information regarding the recent episode in Pittsburgh where the Cub captain stopped a ball game until an abusive Pittsburgh rooter was silenced. Mr. Lynch stopped at Pittsrtville on his way here to get Barney Dreyfuss' version of the affair.

"Some time ago," he said, "I issued instructions to all umpires to protect the players from insult by spectators. I am going to issue further instructions to the umpires to enforce strictly the rule forbidding players to address spectators at any time during the games."

Regarding the punishment of Zimmerman for his run-in with Umpire Finneran in St. Louis, Mr. Lynch said: "When I received the umpire's telegraphic report of the trouble I had a sort of a hunch Zimmerman was courting suspension because he did not care to play in the New York series, so I decided to fine him $50 instead of suspending him. When I received the mail report of the affair I wished I had made it $150 instead of $50."

## ADVERTISERS' NINE WINS, 2 TO 1

### Players Picked for Benefit Game Saturday Down Maroon Summer Team in Close Battle.

The Chicago Advertising association team, which will play the Publishers' association nine at Comiskey park for the benefit of the Off the Street club on Saturday, put a crimp in the University of Chicago summer team at Marshall field yesterday, winning a close contest by a score of 2 to 1. It was a well contested battle all the way, and the victory was not scored until the ninth inning. Six scoreless rounds were played before a run could be pushed across the plate, the Advertisers being the first to count, in the seventh. The Maroons tied the score in the eighth, only to be beaten out in the ninth when the Advertisers counted again. Score:

| | | | | | | | | | | |
|---|---|---|---|---|---|---|---|---|---|---|
| Chicago Ad. sawyers | 0 | 0 | 0 | 0 | 0 | 0 | 1 | 0 | 1 | 2—2 |
| Univ. of Chicago | 0 | 0 | 0 | 0 | 0 | 0 | 0 | 1 | 0 | 1—1 |

Batteries—O'Meara and Nelson; Tyson and Mayer.

## BROWNS BUMP RED SOX, 9 TO 2

### St. Louis Scores First Victory of Season Over Boston.

### POWELL STOPS SPEED BOYS.

### Tallenders Bat Four Pitchers for a Total of Seventeen Swats.

Boston, Mass., July 10.—St. Louis batted four Boston pitchers hard and won its first game of the season from the Red Sox, 9 to 2. Powell pitched and batted well for the Browns. Hooper and Lewis contributed sensational catches. Score:

| Boston. | R | H | P | A | E | St. Louis. | R | H | P | A | E |
|---|---|---|---|---|---|---|---|---|---|---|---|
| Hooper, rf | 0 | 2 | 3 | 1 | 0 | Shotten, cf | 2 | 2 | 2 | 0 | 0 |
| Yerkes, 2b | 0 | 0 | 1 | 1 | 0 | Janzen, rf | 2 | 1 | 3 | 0 | 0 |
| Speaker, cf | 0 | 2 | 4 | 1 | 0 | Stovall, 1b | 2 | 3 | 8 | 0 | 1 |
| Lewis, lf | 0 | 0 | 1 | 0 | 0 | Austin, ss | 1 | 2 | 2 | 3 | 0 |
| Gardner, 3b | 0 | 1 | 1 | 1 | 0 | Laporte, 2b | 2 | 2 | 2 | 3 | 0 |
| Stahl, 1b | 0 | 1 | 8 | 1 | 0 | Austin, 3b | 0 | 0 | 0 | 2 | 0 |
| Wagner, ss | 0 | 1 | 2 | 3 | 0 | Wilson, lf | 0 | 1 | 1 | 0 | 0 |
| Cady, c | 0 | 1 | 7 | 1 | 0 | Stephens, c | 1 | 1 | 8 | 1 | 0 |
| Bedient, p | 0 | 0 | 0 | 0 | 0 | Powell, p | 1 | 1 | 2 | 0 | 0 |
| Hall, p | 0 | 0 | 0 | 0 | 0 | | | | | | |
| Collins, p | 0 | 1 | 1 | 0 | 0 | | | | | | |
| Smith, p | 0 | 0 | 0 | 0 | 0 | | | | | | |
| Totals | 2 | 10 | 27 | 12 | 1 | Totals | 9 | 17 | 27 | 7 | 2 |

| | | | | | | | | | |
|---|---|---|---|---|---|---|---|---|---|
| Boston | 0 | 0 | 0 | 0 | 1 | 0 | 0 | 0 | 1—2 |
| St. Louis | 3 | 0 | 0 | 0 | 1 | 1 | 0 | 0 | *—9 |

Two base hits—Speaker, Austin, Shotten, Stovall, Wagner. Three base hits—Laporte, Powell, Stovall. Hits—Off Bedient, 5 in 1 inning; off Pape, 3 in 2 1-3 innings; off Collins, 5 in 2 2-3 innings. Sacrifice hit—Pratt. Stolen bases—Laporte, Shotten. Double plays—Pratt-Laporte-Stovall (2). Bases on balls—Off Pape, 1; off Powell, 1. Struck out—By Pape, 1; by Collins, 1; by Smith, 1; by Powell, 1. Time—1:38. Umpires—Dineen and Sheridan.

## SENATORS WIN UPHILL BATTLE.

### Nose Out Cleveland, 8 to 7, After Naps Score Six Runs in the First Inning.

Washington, D. C., July 10.—Washington played a hard uphill game and defeated Cleveland, 8 to 7, after the latter had scored six runs in the first inning, driving Groom from the slab. Cashion and Vaughn were wild, but effective. Score:

| Cleveland. | R | H | P | A | E | Washin'n. | R | H | P | A | E |
|---|---|---|---|---|---|---|---|---|---|---|---|
| Ryan, lf | 0 | 0 | 2 | 0 | 0 | Moeller, rf | 2 | 3 | 2 | 0 | 0 |
| Olson, ss | 0 | 0 | 0 | 3 | 1 | Foster, 3b | 2 | 3 | 3 | 2 | 0 |
| Jackson, rf | 1 | 1 | 0 | 0 | 1 | Milan, cf | 1 | 1 | 3 | 1 | 0 |
| Lajoie, 2b | 1 | 1 | 2 | 2 | 0 | Gandil, 1b | 0 | 1 | 11 | 0 | 0 |
| Jeiger, 1b | 1 | 1 | 9 | 1 | 0 | Morgan, 2b | 2 | 2 | 2 | 3 | 0 |
| Easterly, c | 2 | 2 | 6 | 1 | 1 | Shanks, lf | 0 | 0 | 2 | 0 | 0 |
| Birmingham, cf | 0 | 1 | 2 | 0 | 0 | Henry, c | 0 | 2 | 9 | 1 | 0 |
| Turner, 3b | 1 | 0 | 1 | 1 | 0 | McBride, ss | 0 | 1 | 3 | 2 | 0 |
| Baskette, p | 0 | 1 | 0 | 0 | 0 | Henry, c | 1 | 2 | 6 | 0 | 0 |
| | | | | | | Groom, p | 0 | 0 | 0 | 0 | 0 |
| | | | | | | Cashion, p | 0 | 0 | 0 | 0 | 0 |
| | | | | | | Vaughn, p | 0 | 0 | 0 | 0 | 0 |
| Totals | 7 | 7 | 25 | 8 | 3 | Totals | 8 | 12 | 27 | 12 | 1 |

| | | | | | | | | | |
|---|---|---|---|---|---|---|---|---|---|
| Cleveland | 6 | 1 | 0 | 0 | 0 | 0 | 0 | 0 | 0—7 |
| Washington | 0 | 0 | 0 | 0 | 0 | 0 | 0 | 1 | *—8 |

Two base hits—Foster, Morgan. Three base hits—Jackson, Morgan, Foster. Home run—Easterly. Hits—Off Groom, 5 in 1-3 innings; off Cashion, 3 in 2 2-3 innings. Sacrifice hit—Olson. Stolen bases—Milan (2), Gandil. Double plays—Foster-Gandil; Milan-Foster. Bases on balls—Off Groom, 1; off Baskette, 1; off Cashion, 1; off Vaughn, 4. Hit by pitcher—By Baskette, McBride, Shanks, Henry. Struck out—By Baskette, 7; by Cashion, 3. Wild pitches—Baskette, Cashion. Time—2:40. Umpires—Egan and O'Loughlin.

### Detroit, 11; New York, 8.

New York, July 10.—New York lost its eighth straight game today, Detroit winning easily, 11 to 8. In the first inning Detroit made six runs on five hits, a pass, two steals, and five errors, of which Sweeney made three. All four of Cobb's hits were scratches. Score:

| Detroit. | R | H | P | A | E | New York. | R | H | P | A | E |
|---|---|---|---|---|---|---|---|---|---|---|---|
| Vitt, 3b | 1 | 2 | 1 | 2 | 0 | Daniels, lf | 0 | 3 | 2 | 0 | 1 |
| Bush, ss | 0 | 1 | 3 | 7 | 1 | Maloney, cf | 0 | 0 | 5 | 0 | 1 |
| Cobb, cf | 2 | 4 | 0 | 0 | 0 | Sterrett, 1b | 1 | 1 | 9 | 1 | 0 |
| Crawford, rf | 2 | 3 | 0 | 0 | 0 | Zinn, rf | 0 | 0 | 1 | 0 | 0 |
| Jones, lf | 1 | 2 | 2 | 0 | 0 | Simmons, 2b | 2 | 2 | 1 | 0 | 0 |
| Moriarty, 1b | 1 | 1 | 8 | 0 | 0 | Hartzell, 3b | 0 | 0 | 0 | 3 | 0 |
| Louden, 2b | 2 | 1 | 5 | 3 | 0 | Dowd, ss | 0 | 2 | 3 | 4 | 0 |
| Stanage, c | 1 | 1 | 8 | 0 | 0 | Sweeney, c | 0 | 0 | 7 | 1 | 3 |
| Dubuc, p | 1 | 1 | 0 | 4 | 0 | Street, c | 0 | 0 | 0 | 0 | 0 |
| | | | | | | Ford, p | 1 | 0 | 0 | 5 | 0 |
| Totals | 11 | 16 | 27 | 16 | 1 | Totals | 3 | 9 | 27 | 9 | 6 |

| | | | | | | | | | |
|---|---|---|---|---|---|---|---|---|---|
| Detroit | 0 | 0 | 0 | 0 | 0 | 0 | 0 | 3 | 2—11 |
| New York | 1 | 0 | 0 | 1 | 0 | 0 | 0 | 0 | 0—8 |

Two base hits—Vitt, Simmons, Dubuc. Three base hit—Jones. Sacrifice hits—Bush, Stanage. Moriarity. Stolen bases—Moriarity, Louden. Double plays—Dubuc-Bush-Moriarity. Bases on balls—Off Ford, 2; off Dubuc, 4. Struck out—By Ford, 6; by Dubuc, 4. Hit by pitcher—By Dubuc, Maloney. Wild pitches—Dubuc. Time—1:50. Umpires—Hart and Connolly.

## CUBANS SHUT OUT GIANTS, 2-0.

### Pedroso Holds Foster's Team to Three Hits, While Visiting Players Bunch Their Swats.

American Giants were helpless before the attack of the Cubanas yesterday in the opening game of their second series at Schorling's park. Rube Foster's men were shut out, 2 to 0. Pedroso was in rare form, allowing the locals only three scattered hits. Morsa scored the first run for the visitors on a pass, two outs, and Hidalgo's single. Pedroso's double and a single by Chacow scored the other tally. The same teams will play today.

| Cubans. | R | H | P | A | E | Am. Giants. | R | H | P | A | E |
|---|---|---|---|---|---|---|---|---|---|---|---|
| Chacow, ss | 0 | 2 | 1 | 1 | 0 | Duncan, lf | 0 | 0 | 2 | 1 | 0 |
| Morsa, 3b | 1 | 0 | 2 | 2 | 0 | Evans, rf | 0 | 1 | 0 | 0 | 0 |
| Villa, 2b | 0 | 2 | 2 | 2 | 0 | Hill, cf | 0 | 0 | 1 | 0 | 0 |
| Leastia, c | 0 | 0 | 7 | 1 | 0 | | | | | | |
| Hidalgo, cf | 0 | 1 | 2 | 0 | 0 | Pierce, 1b | 0 | 0 | 12 | 0 | 0 |
| Magrinat, lf | 0 | 1 | 4 | 0 | 0 | Monroe, 2b | 0 | 0 | 2 | 2 | 0 |
| Mendez, rf | 0 | 0 | 0 | 0 | 0 | Lindsay, p, ss | 0 | 0 | 0 | 2 | 0 |
| Figarola, 1b | 0 | 1 | 9 | 0 | 0 | Petway, c | 0 | 0 | 4 | 1 | 0 |
| Pedroso, p | 1 | 1 | 0 | 0 | 0 | Selden, ss | 0 | 0 | 1 | 4 | 0 |
| Totals | 2 | 8 | 27 | 8 | 0 | Totals | 0 | 3 | 27 | 16 | 0 |

| | | | | | | | | | |
|---|---|---|---|---|---|---|---|---|---|
| Cubans | 0 | 0 | 0 | 1 | 0 | 0 | 0 | 1 | 0—2 |
| Am. Giants | 0 | 0 | 0 | 0 | 0 | 0 | 0 | 0 | 0—0 |

Two base hits—Magrinat, Pedroso, Chacow. Struck out—By Pedroso, 8; by Lindsay, 2. Bases on balls—Off Pedroso, 1; off Lindsay, 1. Umpires—Pickett. Time—1:28.

### Reds Get New Hurler.

Cincinnati, O., July 10.—Cincinnati has secured Pitcher Hirsch from the Meridian team of the Cotton States league. He will report tomorrow. Hirsch has a record of twelve straight won in the minors.

## MAJOR LEAGUE STANDINGS.

AMERICAN LEAGUE.

| | W. | L. | Pct. | | W. | L. | Pct. |
|---|---|---|---|---|---|---|---|
| Boston | 53 | 35 | .679 | Cleveland | 39 | 39 | .500 |
| Washing'n | 46 | 31 | .602 | Detroit | 39 | 39 | .500 |
| CHICAGO | 43 | 32 | .573 | St. Louis | 31 | 52 | .324 |
| Phila'phia | 42 | 33 | .560 | New York | 19 | 53 | .264 |

Yesterday's Results.

| | |
|---|---|
| Chicago | 4; Philadelphia 3 |
| Washington | 8; Cleveland 7 |
| St. Louis | 9; Boston 2 |
| Detroit | 11; New York 8 |

Games Today.

Chicago at Philad'lphia. Detroit at New York.
St. Louis at Boston. Cleveland at Wash'ton.

NATIONAL LEAGUE.

| | W. | L. | Pct. | | W. | L. | Pct. |
|---|---|---|---|---|---|---|---|
| New York | 57 | 15 | .792 | Phil'phia | 31 | 37 | .456 |
| CHICAGO | 43 | 32 | .600 | St. Louis | 30 | 43 | .385 |
| Pittsburgh | 43 | 29 | .594 | Brooklyn | 27 | 44 | .380 |
| Cincinnati | 39 | 35 | .527 | Boston | 23 | 54 | .324 |

Yesterday's Results.

| | |
|---|---|
| Chicago | 3; New York 0 |
| Other games postponed, rain. | |

Games Today.

New York at Chicago. Boston at St. Louis.
Philad'a at Pittsburgh.

## MINOR LEAGUE STANDINGS

| AMERICAN ASSN. | W. | L. | Pct. |
|---|---|---|---|
| Columbus | 59 | 30 | .663 |
| Toledo | 54 | 32 | .628 |
| Minneapolis | 52 | 34 | .605 |
| Kansas City | 42 | 45 | .483 |
| Milwaukee | 40 | 50 | .444 |
| St. Paul | 37 | 52 | .416 |
| Louisville | 32 | 51 | .386 |
| Indianapolis | 33 | 56 | .375 |

| WISCONSIN-ILLINOIS | W. | L. | Pct. |
|---|---|---|---|
| Oshkosh | 40 | 25 | .615 |
| Appleton | 39 | 25 | .609 |
| Racine | 39 | 25 | .609 |
| Wausau | 34 | 32 | .515 |
| Rockford | 32 | 32 | .500 |
| Green Bay | 31 | 33 | .484 |
| Aurora | 24 | 39 | .381 |
| Madison | 23 | 43 | .348 |

| SOUTHERN MICHIGAN | W. | L. | Pct. |
|---|---|---|---|
| Battle Creek | 41 | 20 | .672 |
| Flint | 37 | 25 | .597 |
| Lansing | 36 | 27 | .571 |
| Adrian | 36 | 27 | .550 |
| Jackson | 32 | 29 | .525 |
| Kalamazoo | 31 | 31 | .500 |
| Bay City | 19 | 29 | .328 |
| Saginaw | 18 | 40 | .310 |

| THREE EYES LEAGUE | W. | L. | Pct. |
|---|---|---|---|
| Springfield | 39 | 24 | .619 |
| Davenport | 40 | 28 | .588 |
| Evansville | 34 | 28 | .548 |
| Quincy | 37 | 34 | .521 |
| Dubuque | 34 | 37 | .479 |
| Decatur | 27 | 42 | .391 |
| Peoria | 30 | 42 | .417 |
| Bloomington | 27 | 43 | .386 |

| CENTRAL ASSN. | W. | L. | Pct. |
|---|---|---|---|
| Burlington | 42 | 26 | .600 |
| Kewanee | 40 | 29 | .580 |
| Ottawa | 38 | 29 | .553 |
| Monmouth | 35 | 35 | .515 |
| Galesburg | 35 | 36 | .493 |
| Hannibal | 33 | 37 | .471 |
| Keokuk | 30 | 40 | .429 |
| Muscatine | 25 | 44 | .362 |

| WESTERN LEAGUE. | W. | L. | Pct. |
|---|---|---|---|
| St. Joseph | 46 | 34 | .575 |
| Sioux City | 45 | 35 | .563 |
| Omaha | 44 | 35 | .557 |
| Denver | 43 | 39 | .524 |
| Wichita | 42 | 41 | .506 |
| Des Moines | 37 | 43 | .463 |
| Lincoln | 32 | 46 | .410 |
| Topeka | 32 | 46 | .410 |

| ILLINOIS-MISSOURI LEAGUE. | W. | L. | Pct. |
|---|---|---|---|
| Lincoln | 44 | 27 | .620 |
| Pekin | 34 | 28 | .548 |
| Canton | 31 | 32 | .492 |

| | W. | L. | Pct. |
|---|---|---|---|
| Streator | 37 | 36 | .507 |
| Kankakee | 27 | 36 | .429 |
| Champaign | 27 | 37 | .422 |

Yesterday's Results.

AMERICAN ASSOCIATION.

Columbus, 3; Minneapolis, 1.
Toledo, 8; St. Paul, 2.
Louisville 7; Milwaukee, 0 [first game].
Milwaukee, 7; Louisville, 2 [second game].
Kansas City, 4; Indianapolis, 1 [first game].
Indianapolis, 8; Kansas City, 6 [second game].

THREE EYES LEAGUE.

Bloomington 5; Quincy, 4.
Dubuque, 3; Springfield, 2.
Davenport 4; Decatur, 0.
Danville at Peoria, rain.

WISCONSIN-ILLINOIS LEAGUE.

Aurora 5; Rockford, 4.
Madison, 2; Racine, 1.
Green Bay, 17; Appleton, 1.
Oshkosh, 3; Wausau, 1.

CENTRAL ASSOCIATION.

Monmouth, 6; Muscatine, 1.
Burlington, 3; Ottumwa, 2.
Kewanee, 1; Keokuk, 0.
Galesburg, 8; Hannibal, 6.

ILLINOIS-MISSOURI LEAGUE.

Canton, 6; Streator, 2.
Champaign, 3; Kankakee, 0.
Pekin at Lincoln, rain.

WESTERN LEAGUE.

Omaha, 3; Lincoln, 2.
Topeka, 7; Sioux City, 4.
Denver, 4; Des Moines, 3.
Wichita, 10; St. Joseph, 7.

SOUTHERN MICHIGAN LEAGUE.

Flint, 5; Bay City, 4.
Lansing, 8; Kalamazoo, 4.
Jackson, 12; Saginaw, 8.
Battle Creek, 7; Adrian, 2.

INTERNATIONAL LEAGUE.

Providence, 7; Baltimore, 2 [first game].
Baltimore, 8; Providence, 2 [second game].
Toronto, 5; Montreal, 2.
Rochester, 6; Buffalo, 2.
Newark, 7; Jersey City, 5.

SOUTHERN LEAGUE.

Chattanooga, 5; Montgomery, 2.
Other games postponed rain.

DORSET
an ARROW COLLAR
Distinctively smart and supremely comfortable. 2 for 25 cents
Cluett, Peabody & Company, Troy, New York


## MICHIGAN NAMED FOR RACE

### New Boat to Compete in Harbor Springs Event Saturday.

### NINE YACHTS NOW ENTERED.

### Polaris Considered Favorite for Long Run Despite Handicap.

BY JOHN G. DE LONG.

Interest in the Chicago Yacht club's long distance cruising race to Harbor Springs on Saturday advanced several points yesterday when it was announced that Michigan, holder of the Manhassett cup and candidate for the great lakes championship, would be a starter.

The syndicate racer has been rigged and fitted out after its journey from the Atlantic coast, and will make its first appearance in the downtown harbor this morning. In the afternoon a picked crew will take the yacht for a trial spin to make sure that things are in shape for its first race on Lake Michigan.

**Will Compete for Herbst Trophy.**

Owing to the strenuous nature of the 305 mile race it is considered inadvisable to send Michicago the entire distance for fear something might happen to put the racer out of the running for the contest. This is by no means the case with the Canadians during naval pageant week. Therefore Michicago will compete for the Herbst trophy only. The cup is to be raced for on the first leg of the harbor course and the boat that makes the best time to Milwaukee will take the trophy.

Secretary G. P. Granbery of the regatta committee yesterday announced that nine entries were in hand and that others were expected today. The number now named assures a keen race for the Harbor Springs cup. Seven of the entrants will fly the Chicago Yacht club burgee, while two will represent the Columbia Yacht club. James O. Heyworth's yawl Polaris is the largest yacht entered and will be scratch boat.

**Polaris Favorite in Race.**

Owing to the rule against club topsails Polaris will be somewhat handicapped, but even at that is considered the favorite of the race. Another yawl named is Algonkin of Green Bay. The field of sloops is a good one. Those carrying the Chicago Y. C. colors will be Roy Barcal's Illiniz, H. A. Bellery's Josephine, E. M. Mills' Mavourneen, and H. A. Chapin's Capsicum. On the Columbia side will be George Gandy's Jester and J. G. Glaser's Manitwa. Among the boats that will follow the race north is William A. Lydon's big steam yacht Lydonia II., which will carry a party of the owner's friends.

## GAMBLERS BARRED FROM PARK.

### Boston Red Sox Management Refuses to Admit Men Who Bet on Baseball Games.

Boston, Mass., July 10

# Old Doc Yak Isn't Buying Any Theater Tickets—Not Yet.

[Copyright: 1912: By Frank Hanmer.]

## OLD GLORY LEADS WORLD ATHLETES

### Another Day of Olympic Games Sees Americans Take Most Points.

### GREAT RACE TO ENGLAND.

### TABLE OF POINTS.

| | | | |
|---|---|---|---|
| United States | 72 | Denmark | 7 |
| Great Britain, including colonies | 65 | Norway | 7 |
| Sweden | 57 | Italy | 5 |
| Germany | 24 | Hungary | 4 |
| Russia, including Finland | 20 | Belgium | 3 |
| France | 18 | Greece | 3 |
| | | Austria | 3 |
| | | Holland | 2 |

STOCKHOLM, Sweden, July 10.—The finals in six events were completed at the Olympic today and of the 36 points the United States scored 13; England, 6; Germany, 6; Canada, 3; Australia, 3; Finland, 3, and France, 2.

The United States and Germany had the honor of making a clean sweep in the weight putting and 200 meters swimming back stroke, respectively. England won the greatest race of the Olympic so far—the 1,500 meters run, in which the Oxonian Jackson broke the record by more than six seconds

Finland won the 5,000 meters in a splendid struggle against France, while the Canadian Hodgson brought glory to the dominion by his victory in the 1,500 meters swimming contest, in which he hung up three records.

**Two Thrilling Contests.**

Perhaps never before have there been two such contests as the 5,000 meter and 1,500 meter runs on the same day. In the latter it was a grueling contest from start to finish. Abel R. Kiviat and Normal S. Taber, the American representatives, came into the stretch together. Jackson all the way around the last lap went at a terrific pace, passing four men in order to get up with the leaders. With Kiviat slightly in advance ten yards from the tape, Jackson fairly leaped ahead and fell exhausted into the arms of his friends.

So close was the race for second place between Kiviat and Taber the judges reserved their decision until a photo of the finish was developed before announcing the second and third men.

Jackson was more exhausted when he dropped to the grass after the race than any competitor has been at this meeting. He fainted, and doctors came to his assistance and worked over him for an hour before he gained strength enough to stand. Kiviat ran up to Jackson after the race and stretched out his hand to shake, but Jackson waved him off.

**Too Tired to Be Congratulated.**

Many of the spectators thought that the refusal of Jackson to shake hands was caused by bad feeling, but Jackson sent a message to the American team afterwards saying that he did not realize what he was doing because he was tired out and that he would call on the Americans to explain the matter to them later. Matthew J. Mehlin, the American team manager, said when he was told this: "It's up to our boys to call on him."

Jackson is an exceedingly pale youth of 5 feet and 11 inches, and looks far more a scholar than an athlete.

The 5,000 meters contest was practically a two man race between the Finn Kolehmainen and the Frenchman Bouin. They finished 300 yards ahead of Hutson of England, who beat out George V. Bonhag, Irish-American A. C., by a foot for third. Kolehmainen won first by a bare yard.

It was a wonderful struggle between Bouin and Kolehmainen. E. W. Hutson, England, who secured third place, passed George V. Bonhag, I. A. A. C., at the last moment, and crossed the tape a foot ahead of the American.

**Finn Sets Early Pace.**

The Finn led for seven laps, but the Frenchman was a yard ahead on the twelfth lap, when the Finn spurted on the home stretch and crossed the tape a yard in front of the Frenchman, who threw up his hands as if saying, "I'm done."

The final heat of the 100 meter swimming was won by the Hawaiian, Duke Kahanamoku. Healy of Australia was second, and Kenneth Huszagh of Chicago third. The time was 1:03 2-5. This is one second slower than the world's record, established by Kahanamoku in his previous heats. Breiting, Germany; Longworth, Australia; and Ramme, Germany, also competed.

The Hawaiian, who has become one of the most popular characters at the Olympic, had a distinguished assembly to witness his easy triumph. The royal box was crowded, the party including the king and queen, Crown Prince Gustave Adolph and the crown princess and Lord Desborough, an English member of the Olympic committee.

**Easy Race for Hawaiian.**

When they lined up for the start, Breiting was so close that he beat the pistol. When the pistol sounded on the second lineup the six bodies hit the water with one splash. The Hawaiian was easily ahead and half way down the tank turned to survey the field. His nearest rival was ten feet behind. Kahanamoku let up after that and seemed to swim leisurely. The others, extending themselves to the limit, gained on him, although he grasped the platform two yards in advance of Healy.

George R. Hodgson, the Canadian, in winning the final of the 1,500 meters swim, free style, covered 1,000 meters in 14:36 and the 1,500 meters in 22:00. This beats Taylor's Olympic record, made at London in 1908, by two minutes and thirty-three seconds. Hodgson continued, completing the mile in 29:54½.

The Germans, Bathe, Luetzow, and Malisch, were first, second, and third in the final of the 200 meters back stroke. Bathe covered the course in 3:01 4-5.

**Weight Putting a Surprise.**

Although all the points went to the representatives of the United States, the weight putting furnished a surprise. Ralph Rose improved on his Olympic record in his first throw, but was outdone by P. J. McDonald in his third throw. There were four Americans in the field of twenty-one competitors, and not one of the others came within sight of the Americans except the brawny Finn, E. V. Mikander, who put 12 meters 36 centimeters. L. A. Whitney, Boston A. A., beat this by putting 13 meters 50 centimeters. George W. Philbrook, Notre Dame university, was placed fifth.

The only American officer in the modern pentadon is Lieut. George F. Patton Jr. He defeated the champion of the French army, Lieut. Mas de la Tree, at fencing today. The Frenchman, who is one of the best fencers in the world, won the first and second points. Lieut. Patton won the next three. Forty-two officers started in the competition and twenty-seven remain tonight, the others being eliminated. Lieut. Patton met twenty-nine men and defeated twenty-three of them. He scored sixth in the swimming event against twenty-nine competitors and twentieth in the shooting against forty-two competitors. Regarding his poor showing in the shooting competition Lieut. Patton said tonight: "I don't know whether I lost my nerve or my ammunition was defective, but I did nothing like my best."

## Gotham Policeman Olympic Winner.

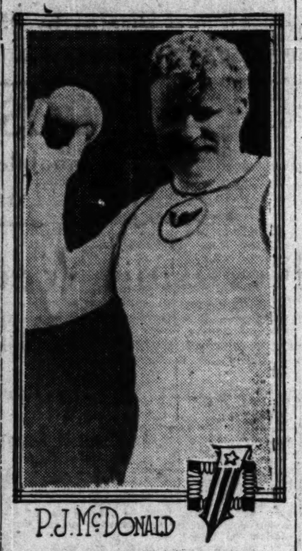

P. J. McDONALD

## OLYMPIC SUMMARIES.

**PUTTING 16 POUND SHOT.**

Won by P. J. McDonald, America; distance, 15 meters, 34 centimeters [shade over 50 ft. 4 in.]. Ralph Rose, America, second; distance, 15 meters 25 centimeters [a fraction over 50 ft.]. L. A. Whitney, America, third. No distance given.

**5,000 METER RUN.**

Won by H. Kolehmainen, Finland; J. Bouin, France, second; E. W. Huston, England, third. Time, 14:36 3-5.

**1,500 METER RUN.**

Won by A. N. S. Jackson, Great Britain; Abel R. Kiviat, America, second; Norman S. Taber, America, third. Time, 3:56 4-5.

**200 METER DASH.**

First heat—Won by Charles D. Reidpath, America; G. J. R. Rolot, France, second. Time, :22 3-5.

Second heat—Won by Ralph C. Craig, America; R. G. Rice, Great Britain, second. Time, :22 4-5.

Third heat—Won by Ira Courtney, America; O. MacMillan, Great Britain, second. Time, :22 4-10.

Fourth heat—Won by C. Luther, Sweden; J. Grijscels Jr., Holland, second. Time, :23 3-5.

Fifth heat—Won by W. R. Applegarth, Great Britain; Harold W. Helland, America, second. Time, :24 4-10.

Sixth heat—Won by R. Rau, Germany; A. E. D. Anderson, England, second. Time, :24 4-10

Seventh heat—Won by Carl C. Cooke, America; R. Povey, South Africa, second. Time, :22 1-5.

Eighth heat—Won by J. A. Howard, Canada; F. Giorgio, Italy, second. Time, :25.

Ninth heat—Won by K. Lindberg, Sweden; Frigyes Meste, Hungary, second. Time, :22 1-10.

Tenth heat—Won by P. C Gerhardt, America; W. H. A. D'Arcy, Great Britain, second. Time, :23 1-10.

Eleventh heat—Won by Donald F. Lippincott, America; G. Moller, Sweden, second. Time, :22 9-10.

Twelfth heat—Won by Alvas T. Meyer, America; R. C. Duncan, Great Britain, second. Time :22 4-5.

Thirteenth heat—Won by Donald B. Young, America; G. N. Liedhouse, Great Britain, second. Time, :22 4-5.

Fourteenth heat—Won by C. H Patching, South Africa; Clement P. Wilson, America, second. Time, :22 4-5.

Fifteenth heat—Won by H. N. Herrmann, Germany; Istvan Davan, Hungary, second. Time, :22 3-10.

Sixteenth heat—W. A. Stewart, South Africa, and H. M. MacIntesh, England, ran dead heat Time, :25.

Seventeenth heat—Won by D. H. Jacobs, Great Britain; S. Jacobson, Sweden, second. Time, :21 1-5.

Eighteenth heat—Won by T. Persson, Sweden; R. Schurrer, France, second. Time, :23 1-5.

First semi-final heat—Won by R. C. Craig, America; D. H. Jacobs, Great Britain, second; Ira Courtney, America, third. Time, :21 9-10.

Second semi-final heat—Won by W. R. Applegarth, Great Britain; Clement P. Wilson, America, second; Harold W. Helland, America, third. Time, :21 9-10

Third semi-final heat—Won by Donald B. Young, America; Carl C. Cooke, America, second; C. J. B. Rolot, France, third. Time, :21 9-10

Fourth semi-final heat—Won by Donald F. Lippincott, America; J. A. Howard, Canada, second; Alvah T. Meyer, America, third. Time, :22 4-5.

Fifth semi-final heat—Won by R. Rau, Germany; P. C. Gerhardt, America, second; R. Povey, South Africa, third. Time, :22 1-10.

Sixth semi-final heat—Won by Charles Reidpath, America; W. R. A. D'Arcy, Great Britain, second; K. Lindberg, Sweden, third. Time, :22 1-10.

[Only winners in semi-final heats will be allowed to run in the final.]

**POLE VAULT FOR HEIGHT.**

The following qualified for the final round by clearing the bar at 365 centimeters [12 feet]: Frank T. Nelson, Frank D. Murphy, Harry S. Babcock, Mark L. Wright, G. B Dukes, S. H. Bellah, Frank J. Coyle, W. H Fritz, America; W. Happeny, Canada; R. Passmann, Germany, and B. Uggla, Sweden.

**100 METER SWIM.**

Won by Duke Kahanamaku, America; Healy, Australia, second; Kenneth Huszagh, America, third. Time, 1:03 2-5.

**1,500 METER SWIM.**

Won by George R. Rodgson, Canada; J. O. Hatfield, Great Britain, second; Hardwick, Australia, third. Time, 22:00.

**200 METER SWIM, BACK STROKE.**

Won by Bathe, Germany; Luetzow, Germany, second; Malisch, Germany, third. Time, 3:01 4-5.

## HAYES VICTOR IN TENNIS TOURNEY

### Eliminates City Champion Byford from Play for Illinois State Title.

### UPSET IN THE DOUBLES.

BY KEENE GARDINER.

Walter T. Hayes, present state champion, defeated Heath Byford, city titleholder, and the Byford-Ludke team trimmed the Forstall-Herd combination yesterday in the two best matches that have been played thus far in the Illinois state tennis tournament at the Astec club courts. Hayes removed the only serious indictment to his march toward a second championship, except Albrecht Ludke. The Winston-Hayes team are the chief adversaries to be encountered by Byford and Ludke in the doubles.

Herd, the Harvard interscholastic champion, plays Ludke today. Ludke should win, as his experience exceeds that of the Californian. If Ludke is victorious he, together with Squair, Hayes, and Al Green of the University of Chicago, will meet in the semi-finals. Squair and Green reached the antepenultimate round yesterday, the former by defeating Gifford, the latter by nosing out Lucius. Hayes has not reached the semi-finals, but has little opposition.

**Byford-Ludke Victory a Surprise.**

The victory of Byford and Ludke over Forstall and Herd was the first surprise of the tournament. Forstall's cunning and Herd's vicious serving and smashing were considered elements of certain victory. Neither played consistently, however, while Byford and Ludke worked better than any combination that has been seen here this year. Herd failed with his back strokes, while Forstall, who has become noted for his net play, was inefficient at the barrier.

The scores were 6—4, 4—6, [illegible] 6—4. Thirty-eight games were played, the victors taking 22 and the losers 16. The match was equal in every respect to that won by Hayes and Winston from McLaughlin and Bundy at Onwentsia last year.

Hayes defeated Byford in the singles with comparative ease. Byford didn't play up to his standard and Hayes took advantage of the weakness.

The women's matches went merrily on. Miriam Steever, former state champion, defeating Miss Milliken and Mrs. Robert Williams beating Miss Florence Beardsley in the first round. Mrs. E. H. Brewer was the only one of her set to reach the third round, defeating Miss Edith Hoyt, 6—2, 6—4.

**Summaries of the Matches.**

MEN'S SINGLES.

Third round—Knight defeated Ricker, 6-3, 6-0; Gifford defeated Atkinson, 6-1, 6-1; Hayes defeated Byford, 7-5, 6-3; Ludke defeated Burdick, 6-3, 6-2; Herd defeated Spear, 6-1, 6-1.

Fourth round—A. Green defeated Lucius, 6-2, 8-6; Squair defeated Gifford, 2-6, 6-3, 6-4.

MEN'S DOUBLES

Second round—Byford and Ludke defeated Forstall and Herd, 6—4, 4—6, 6—2, 6—4; Neely and Scudder defeated Lockwell and Comstock, 6—3, 6—4, 6—2; Burdick and Scheffler defeated McNeal and Ellinwood, 6—1, 6—4; Kellogg and Spear defeated Hancock and Tallman, 6—1, 6—0, 6—4; Kisner and Atkinson defeated Blair and Freeman, 7—5, 2—6, 6—4, 6—3.

Third round—Winston and Hayes defeated Wilkens and Mueller, 7—5, 6—4, 6—4.

WOMEN'S SINGLES.

First round—Miriam Steever defeated Miss Mulliken, 6—3, 6—1; Mrs. Robert Williams defeated Miss Florence Beardsley, 6—1, 6—2.

Second round—Mrs. E. H. Brewer defeated Miss Edith Hoyt, 6—2, 6—4.

## CHICAGO GOLFERS ALL LOSE.

### Local Entrants in the Advertising Golfers' Tournament at Bretton Woods Are Eliminated.

Bretton Woods, N. H., July 10.—[Special.]—All the Chicagoans were eliminated from the advertisers' golf championship in the first round of the first flight. J. P. Gardner, Midlothian, suffered defeat at the hands of R. M. Purves, Woodland, at the last hole, while W. J. MacDonald was beaten by L. A. Hamilton, Englewood, 3 and 2. Gardner led most of the way around in his match and it was a two at the last hole that finally settled the honors. T. M. Sherman, twice winner of the title, and Marshall Whitlatch, Dyker Meadow, figured in the feature match, which went to the twentieth hole, where the former won. R. C. Hoyt of Hinsdale was beaten by G. H. French, St. Andrews, 3 and 1. In the fifth flight J. B. Woodward, Englewood, defeated F. S. Smith, Westward Ho, 3 and 2, and G. F. Schofield, Exmoor, was beaten by H. C. Millholland, Oakmont, 7 and 6. A. Acherson and E. D. Wheeler of Chicago both were beaten in the fifth flight.

The summary of the first sixteen follows:

A. K. Oliver, Pittsburgh, defeated H. Lyman, Brae Burn, 3 and 2; J. J. Hazen, Fox Hills, defeated G. C. Dutton, Oakley, 3 and 1; W. L. Crocker, Brae Burn, defeated E. L. Fondyce, Youngstown, 2 up; R. M. Purves, Woodland, defeated J. P. Gardner, Midlothian, 1 up; W. E. Conklyn, Dunwoodie, defeated D. P. Kingsley, St. Andrews, 2 and 1; T. M. Sherman, Utica, defeated M. W. Whitlatch, Dyker Meadow, 1 up, twenty holes; L. A. Hamilton, Englewood, defeated W. J. MacDonald, Midlothian, 3 and 2; G. A. Speakman, Siwanoy, defeated S. H. Pope, Fox Hills, 1 up, nineteen holes.

## WOOD LOWERS COURSE RECORD.

### Chicago Golfer Makes Round of the Denver Country Club in 71 Strokes—Others Play Well.

Denver, Colo., July 10.—Practice for the Western Golf association tournament which opens at the Denver Country club July 15 resulted in breaking the course record. Warren K. Wood of the Homewood club of Chicago made the best card, 71, and lowered the course record one stroke. Jack Neville of the Claremont club of San Francisco, with 72, equaled the previous record, while Kenneth Edwards of the Midlothian club of Chicago covered the course in 73. The previous record was 72, held by L. D. Bromfield of the Denver Country club.

## STRONG LOW IN GOLF TOURNEY.

Ryd, N. Y., July 10.—Herbert Strong, the Inwood professional, led the field in the first day's play of the Metropolitan open championship at the Apawamis club links with rounds of 73 and 74 for a total of 147. In the second and third positions were James R. Thompson of Philadelphia and Tom McNamara of Boston, each with 148. Gardiner W. White of Oakland had the best score of the six amateurs entered, returning a total of 152. Fred Herreshoff, who recently returned from his unsuccessful quest of the British title, withdrew. John J. McDermott, American open champion, who arrived from Europe yesterday, started in the tournament late. He could get no better than 153.

## AT THE BILLIARD ROOMS.

In the three cushion tournament at Foley's Jenkins [40] defeated Weir [40], 40 to 23.

The match between Fred Conklin and Percy Collins in the 18-2 tournament at Mussey's was postponed until tomorrow night.

Two games were played in the three cushion tournament at Weeghman's. C. Goodman [40] defeating Clark [40], 40 to 20, and Al Goodman beating Clark, 40 to 20. Two games today.

## JACK JOHNSON OPENS CAFE

### Majority of Colored Population Present at Ceremony.

### STREET BLACK WITH PEOPLE

### Arrival of Police Finally Puts Damper on Joyful Occasion.

BY KNOCKOUT.

All heat records for Chicago were demolished last night. The mercury bulb was smashed to smithereens in the "entertainment room" at 41 West Thirty-first street.

Jack Johnson, the white man's despair, opened his café, and he opened it wide. When the doors were opened in pours 119,983—that is, it seemed that many members of the colored race endeavored to pile into the establishment. Unofficial estimates place Chicago's permanent black population at 120,000. It was said seventeen of them were working or otherwise kept away from the "Café de Champion."

Six new electric fans and the employés of the brewery that really owns the place endeavored to stop the flood of "guests" and the rise in temperature. Their efforts were in vain. The place was packed as the coal bin of the wise purchaser in midsummer. Then some more of Jack's enthusiasts came in and the thermometer blew up.

**Change of Costume Delays Jack.**

The "magnolious" opening was delayed for a time by the personal toilet of the champion himself. During the afternoon the delayed liquors and wines had arrived and Jack had helped unload the cases and open them. This necessitated a complete change of costume, and pending his return the doors were kept closed except to the elite.

It was a conspicuous opinion that "the streets were black with people" when the big buzz wagon that has so frequently caught the eyes of the police roared up to the door. The champion himself stepped out. He was clad in a new suit of a delicate brown. He did not wear evening clothes. His waiters, and especially the head waiters and the subhead waiters, wore those with the complement of white kid gloves that they pulled on in the entertainment room, removed in the service barroom, and repulled on in the entertainment room.

**Champion Opens the Doors.**

The champion himself ordered the doors open and the inkbottle overflowed into the place. The sightseers quickly identified the high spots. They recognized the life size painting of Jack, the three-quarters painting of him with his arms around his mother, the full length of Mr. and Mrs. Johnson, and the portrait of his father. Then they saw the mother, the sisters, and the nephew, "Little Arthur," at one of the tables.

The entertainers sang. Most of the Stanton avenue police were called and the $67.50 silver cuspidors were put away. Experts said the demonstration overshadowed the receptions given most of the politicians during the Republican national convention.

## PUGILISTIC POINTERS.

San Francisco, Cal., July 10.—Promoter Eddie Graney announced here today that he had decided to stage a twenty round fight between Al Kaufman and Charlie Miller either July 26 or 31.

Nashville, Tenn., July 10.—[Special.]—Tommy Devlin of Cincinnati and Yankee Schwartz of Philadelphia fought eight rounds to a draw. The decision was unpopular with the crowd. Devlin outclassed Schwartz in nearly every round.

New York, July 10.—Patsy Kline of Newark, N. J., defeated Young Wagner of this city in ten rounds. Packey Hommey stopped Johnny Mayo of Philadelphia in four rounds. Tommy Houck of Philadelphia defeated Young Reilly in ten rounds.

New Orleans, La., July 10.—Ray Temple of Milwaukee and Young Ahearn of Albany, N. Y., 133 pounders, have been matched for a ten round bout on July 22 before the Orleans Athletic club. The winner is to meet Joe Mandot before the same club about Aug. 13.

Los Angeles, Cal., July 10.—Because of the illness of Tom Jones, Ad Wolgast's manager, articles for the lightweight championship battle with Joe Rivers on Labor day were not signed this afternoon. Promoter McCarey said everything was satisfactory. Jones' illness will delay Wolgast's trip to San Francisco until the middle of next week.

Los Angeles, Cal., July 10.—Sportsmen represented here by A. L. Greenwald are preparing initiative petitions for legislation to establish the legality of limited round boxing contests throughout the state. The ballot in the general election next November is likely to bear two proposals relating to the boxing game—one fathered by the church interests to prohibit absolutely all professional ring contests, the other not only to preserve the present status of the pugilists but to extend their sphere within the state.

## BADEN'S VICTORY IN $10,000 EVENT

### Son of Bingara Wins 2:12 Trot After Five Exciting Heats at Grand Rapids.

### LOT OF MONEY ON EVENT.

BY HENRY TEN EYCK WHITE.

Grand Rapids, Mich., July 10.—[Special.]—The first $10,000 trot of the year, an event for 2:12 horses, was contested today and after an exciting battle of five heats, was won by Baden, a son of Bingara and a Kremlin mare, his pedigree representing one of the fashionable strains of the day.

It was a hard race to win, every one of the nine starters being a trotter of speed, manners and endurance, but once Baden got to the front he stayed there with ease. His third, fourth and fifth heats in 2:05¾, 2:10½, 2:10¾, after he had finished third and fourth in the opening heats, which were in 2:08¾ and 2:09½, and won respectively by Esther W. and Miss Archdale, proclaim him a stayer of rare quality.

A lot of money was bet on this race. The New Englanders made Esther W. first choice in the pools. When she was first home in the first heat, easily beating Marigold, with which Tom Murphy hoped to spring a surprise, in 2:08¾, she looked a lot the best, although the Baden people were encouraged by a great home stretch drive made by their horse, which landed him a close third.

**Break Beats Esther W.**

But in the second heat, the unsteadiness which in the past has made Esther W. a doubtful racing proposition, cropped up and as the result of a "Jim Town" soon after the word was given she came home last. Miss Archdale won in a brush finish with Baden, which now had gone two hard heats. The smart people figured these miles would prevent Baden getting to the front, but they overlooked the strains of his pedigree. In the third heat Baden was shied off Esther W. and Marigold, which took turns at trying to beat him, and at the end of each journey the stallion was comfortable, although the finishes were close. In the final mile Cox tried new tactics and his opponent had not been asked anything but Baden he might have been successful.

Cox laid away with the mare until three-quarters of the mile had been trotted, and then came with Baden in the stretch, with a terrific burst of speed, trotting the quarter at a 2 minute rate. But Baden met her rush, and to a shifting of the bit by his driver responded with an exhibition showing what a real horse could do in a pinch.

**Baden Hits Fast Clip.**

He had made the pace all the way, going the half in 1:06 and rating along for the wire at a masterly clip, but when called on he hit it up as if going away from the wire. Although the finish impressed the crowd as being close, the Bingara horse really was not all out at any stage. The race makes Baden look to have a lot to say about all the big purses in which he is engaged, and with fair luck he will be one of the big winners of the campaign.

Baden's half brother, Bergen, which was in the race, finished back of the distance flag in the third heat, a break putting him out of the running. On his race today Bergen does not loom large in the M. and M. at Detroit, and The Wanderer is another of the Detroit entries which looks to be out of the game. A third is May Mack of the Mackenzie string. She broke in one heat today and after that seemed short of speed. Ruth McGregor trotted a better race than the summary shows and will improve.

**New Rule Disgusting.**

The new rule for summarising races disgusted a lot of people today, who saw nonheat winners getting more money at the finish than was awarded to some of the nags that made a fight for first place.

Second only in interest to the big money trot was the 2:05 pace for a $2,000 purse, which brought out the highest class field of sidewheel nags that ever scored for the word. A number of them had been trials in 2:04 or a shade better this year, and as the money offered was enough to make every entrant try all the time the event was made the medium of lively betting, in which Zombrewer figured as the favorite, with The Limit second choice and Don Pronto and Branham Baughman well backed.

**Two New Men for Tigers.**

Detroit, Mich., July 10.—[Special.]—The Detroit baseball club today purchased Third Baseman Deal of the Jackson team of the Southern Michigan league for $3,000. Deal will report at Boston at once, Vitt going to second base. Outfielder Bashand, purchased from Lexington, Ky., also will report and play left field.

## GRAND RAPIDS SUMMARIES

2:05 PACERS, PURSE $2,000.

| | | | | |
|---|---|---|---|---|
| The Limit, b. h., by Searchlight, dam by Alcantara [Macey] | 3 | 1 | 1 | 1 |
| Zombrewer, gr. m., by Zombro [Snow] | 1 | 2 | 2 | 2 |
| Branham Baughman, b. h., by Gambetta Wilkes [Cox] | 2 | 3 | 3 | 3 |
| Ginger, b. h., by Angus M. [Brown] | 5 | 5 | 4 | 4 |
| Peter the Second, br. h., by Peter the Great [Valentine] | 6 | 4 | 6 | 5 |
| Jim Logan, b. h., by Chas. Derby [Montgomery] | 7 | 6 | 6 | ds |
| Don Pronto, blk. h., by Director General [Durfee] | 4 | ds | | |
| Major Brino, blk. g., By Wild Brino [Hodson] | 8 | ds | | |

Time—2:04¼, 2:04¼, 2:06¼, 2:05¼.

2:12 TROTTERS, PURSE $10,000.

| | | | | |
|---|---|---|---|---|
| Baden, br. h., by Bingara, dam by Kremlin [Rodney] | 3 | 2 | 1 | 1 |
| Marigold, b. m., by Delham [Murphy] | 2 | 3 | 3 | 2 |
| Esther W., b. m., by Director Moores First [Cox] | 1 | 9 | 2 | 6 |
| Miss Archdale, blk. m., by Archdale [Shutt] | 4 | 1 | 6 | 4 |
| Ruth McGregor, ch. m., by Jay McGregor [McDonald] | 6 | 4 | 4 | 3 |
| The Wanderer, b. g., by The Tramp [Macey] | 7 | 8 | 7 | 5 |
| May Mack, b. m., by Arthur Wilkes [Fleming] | 9 | 6 | 5 | ds |
| Lady Greengoods, b. m., by Peter the Great [Grady] | 5 | 7 | ds | |
| Bergen, b. h., by Bingara [Geers] | 8 | 5 | ds | |

Time—2:08½, 2:09½, 2:06¾, 2:10½, 2:10¾.

2:08 PACERS, PURSE $1,000.

| | | | | | |
|---|---|---|---|---|---|
| Warner Hall, b. h., by Walnut Hall [J. Benyon] | 7 | 5 | 2 | 1 | 1 |
| Beth Clark, blk. m., by Joe Patchen [Snow] | 1 | 1 | 3 | 5 | 4 |
| The Assessor, b. g., by Walter Direct [Geers] | 2 | 2 | 5 | 2 | 3 |
| Flagett, b. g., by Onward Silver [Cox] | 4 | 4 | 6 | 4 | 2 |
| Jessie Direct, ch. m., by Walter Direct [Dean] | 8 | 6 | 1 | 3 | 5 |
| Alice K., b. m., by Constanero [McMahon] | 5 | 3 | 4 | 6 | dr |
| Katherine E., ch. m., by Atlantic King [Wilson] | 3 | ds | | | |
| Maxine Audubon, ch. m., by Audubon Boy [Grady] | 6 | dr | | | |

Time—2:10¾, 2:12½, 2:07½, 2:11¾, 2:12¾, 2:20.

The 2:18 trot not finished, Sunday Morning taking the first heat in 2:12½ and Queen Lake the next two in 2:14½ each.

## FIRST REGIMENT BEATS ARMY.

### National Guard Marksmen Win Team and Skirmish Match at Camp Logan by 217 Points.

Springfield, Ill., July 10.—In a competitive shoot on the range at Camp Lincoln this afternoon between teams representing the Twenty-third infantry, U. S. A., and the First regiment, I. N. G., the regulars were beaten by a score of 217 in team and skirmish shooting. Scores:

300 yards, slow fire—First infantry, 205; army, 179.

300 yards, slow fire—First infantry, 208; army 200.

300 yards, rapid fire—First infantry, 196; army 193.

300 yards, rapid fire—First infantry, 190; army, 174.

300 yards, slow fire—First infantry, 233; army, 214.


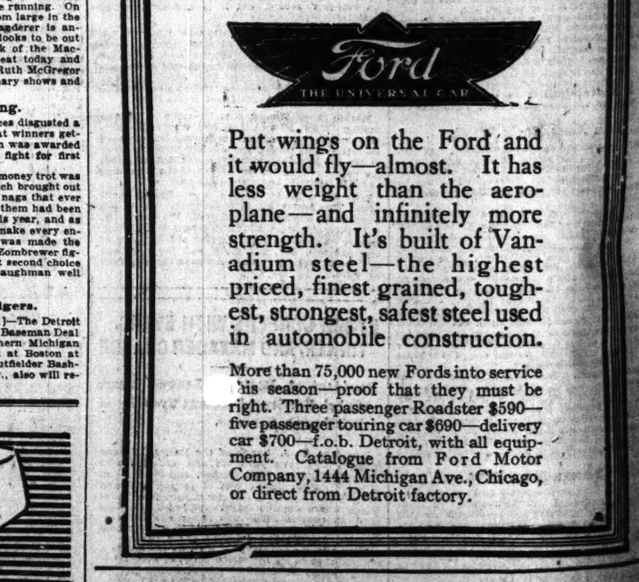


Put wings on the Ford and it would fly—almost. It has less weight than the aeroplane—and infinitely more strength. It's built of Vanadium steel—the highest priced, finest grained, toughest, strongest, safest steel used in automobile construction.

More than 75,000 new Fords into service this season—proof that they must be right. Three passenger Roadster $590—five passenger touring car $690—delivery car $700—f.o.b. Detroit, with all equipment. Catalogue from Ford Motor Company, 1444 Michigan Ave., Chicago, or direct from Detroit factory.

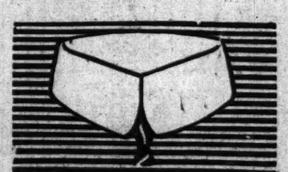

"CAPITOL" and "WHITEHOUSE" —in for a long term of popular favor.

The collars that well-dressed men prefer at this season.

"Capitol" and "Whitehouse" are specially noted for the big percentage of extra wear they give. They are "both sides right sides"—reversible.

They combine "Easy-Tie-Slide" space and Patented "Lock-that-Locks." Ask your good haberdasher about all these features in

Lion Collars
Cloth Brand in America

2 for 25c. Quarter Sizes

United Shirt & Collar Co., Troy

## MRS. POUND LEADS WOMEN GOLFERS

### Skokie Player Returns Low Gross Card in Open Event at Evanston Club.

### PRIZE FOR MRS. BELKNAP.

BY J. G. DAVIS.

Mrs. Harvey L. Pound of the Skokie Country club played fine golf in the open event for members of the Women's Western Golf association at the Evanston Golf club yesterday. In the eighteen hole class handicap Mrs. Pound won the low gross prize with a card of 90—6—84. As she could not win two prizes, the low net award went to Miss Inez Clark of Waukegan, who had a gross of 96 and a net of 90. This class was limited to players with handicaps from scratch to 8.

In class B the handicaps ranged from 9 to 13 strokes, and Mrs. E. C. Belknap of the home club won low gross prize with 102—9—93. Mrs. H. H. Forrest of Skokie taking low net with 103—10—93.

Handicaps in class C ranged from 9 to 13, and low gross was won by Mrs. N. C. Craig of Evanston with a card of 104—13—86, Miss Louise Pregs of Glenview taking low net with 107—14—93. Mrs. J. R. McGregor won in class C with 113—19—94, the low net prize going to Miss Hill with 121—28—93.

Over thirty players took part in the approaching and putting event. Mrs. L. N. Brooks of La Grange won with a finely played 8. Miss Ina Clark was second with 9, and Miss M. Kaye won third place after tying three times with Mrs. N. C. Craig.

Mrs. F. Koller won the blind bogey handicap at South Shore yesterday, Mrs. W. W. Harris taking second place.

Idlewild members will compete today in the qualifying round for the Jacob M. Loeb trophy.

The Chicago Dental association will hold a second tournament of the season at the Beverly Country club today. Women members at Riverdale moor will play in the qualifying round for the Dickinson trophy.

Jack Croke, the Westward Ho professional, yesterday lowered the record for his home course to 69, clipping one stroke off the previous mark made by himself last year. Croke played with Thomas Cusack and on the out round went two strokes under par. Coming home he beat par by three strokes. He had a chance for a two on the seventeenth green, but missed an eight foot putt.

**Travis' Card Low in Golf.**

Manchester, Vt., July 10.—Walter J. Travis (Garden City veteran) led the field in the qualifying round in the thirteenth annual tournament of the Taconic cup on the links of the Ekwanok Country club today. He had a card of 75 and won the medal. Other qualifiers included C. H. Barlow, Agawam Hunt, 80; George H. Crocker, Brookline, C. C., 85; F. W. Kemble, Philadelphia C. C., 87; E. H. Fitler, Philadelphia C. C., 87; and A. J. McClure, Lakewood, 90.

## BUSINE

## TAX REVIEWERS HEAR PROTESTS

### Tea, Coffee, and Spice Concerns Take Up Part of Board's First Session.

### MANY REDUCTIONS MADE.

### Decreases in Stocks and Fire Losses Pleaded by Other Business Houses.

Tea and coffee tempests were common yesterday at the annual opening personal property session of the board of review. Tea, coffee, and spice concerns took up about an hour of the afternoon's sitting, and between the reviewers and representatives of the complainants there were a number of warm arguments.

Thomas J. Webb, one of the three members of the board and a wholesale grocery man, had a tiff with J. E. Stratman, who appeared in behalf of the Jewell Tea company and asked for a decrease in valuation to $68,208.

"It is too hot for argument, and I am not going to wrangle with you long," Mr. Webb said. "I will say that I am familiar with your stock and think it should be rated much higher."

"You are wrong," insisted Mr. Stratman, who was seconded by a lawyer. "We are not carrying as much roasted coffee as before. We ought to know what we have got."

**Stratman Wins His Point.**

After fifteen minutes of technical dialogue, during which Mr. Stratman was required to show South American steamship manifests and import schedules, the affidavit was confirmed.

Other large tea, coffee, and spice concerns reviewed and their assessments are:

| | 1912. | 1911. |
|---|---|---|
| Thompson & Taylor Spice Co. | 414,173 | 387,925 |
| Arbuckle Brothers | 113,911 | 112,286 |
| Chase & Sanborn | 132,469 | 127,731 |

"Decrease in stocks" and fire losses were most common excuses among large concerns for diminished valuations. Marshall Field & Co.'s stock has decreased so that the reviewers allowed an estimate of $5,504,000, against $5,735,000, exclusive of $750,000 of stock in a west side warehouse. Carson, Pirie, Scott & Co. showed a heavy increase in warehouse holdings from $681,026 in 1911 to $1,208,488 in 1912. At the downtown store there was a small decrease, to $2,263,787 from $2,324,342. The Fair was sliced from $883,470 to $703,470.

J. V. Farwell & Co. were conceded a reduced valuation at two places—from $1,000,207 to $1,719,039, and from $810,000 to $682,000. The Hub showed an increase from $344,052 to $386,003. Fred L. Mandel, secretary of Mandel Brothers, succeeded in having the 1911 valuation of $725,000 on the loop store confirmed after an explanation that stocks have not increased while the new building is under construction.

**Many Concerns Penalized.**

Many concerns will have to pay heavy tax penalties because of failure to file schedules. The Western Cold Storage company at 421 North State street was raised from $176,100 to $264,150, the usual 50 per cent penalty. The Northwestern Terra Cotta company was allowed a decrease from $259,106 to $200,950 because of a fire.

Because of a distribution among legatees the estate of Hugh McBirney, late of 1625 Prairie avenue, was diminished from $1,200,000, the assessors' figures, to $20,000. Because of division and investments in real estate, the William T. Joyce estate assessment was cut from $2,000,000 to $1,000,000.

John B. Drake appeared for the Drake Hotel company, owners of the Blackstone hotel, and gave an affidavit for personalty valuation of $80,000, to which was added $40,000 penalty. Mr. Drake also represented the Josephine Drake estate that was reduced from $500,000 to $4,173 because of investments in Illinois corporations which are reviewable by the state board of equalization.

Among the Drake investments are listed:

| Shares. | Corporation. | Amount. |
|---|---|---|
| 676 | Illinois Trust & Savings bank | $424,860.00 |
| 361 | Commonwealth Edison Co. | 46,453.63 |
| 600 | Drake Hotel Co. | 45,000.00 |
| 200 | Blackstone company | 22,500.00 |
| 75 | Chicago Railways, series No. 1 | 2,456.00 |
| 1,250 | Chicago Railways, series No. 2 | 113,027.00 |
| 30 

# TAX REVIEWERS HEAR PROTESTS

## Tea, Coffee, and Spice Concerns Take Up Part of Board's First Session.

## MANY REDUCTIONS MADE.

## Decreases in Stocks and Fire Losses Pleaded by Other Business Houses.

Tea and coffee tempests were common yesterday at the annual opening personal property session of the board of review. Tea, coffee, and spice concerns took up about an hour of the afternoon's sitting, and between the reviewers and representatives of the complainants there were a number of warm arguments.

Thomas J. Webb, one of the three members of the board and a wholesale grocery man, had a tiff with J. E. Stratman, who appeared in behalf of the Jewell Tea company and asked for a decrease in valuation to $68,208.

"It is too hot for argument, and I am not going to wrangle with you long," Mr. Webb said. "I will say that I am familiar with your stock and think it should be rated much higher."

"You are wrong," insisted Mr. Stratman, who was seconded by a lawyer. "We are not carrying as much roasted coffee as before. We ought to know what we have got."

### Stratman Wins His Point.

After fifteen minutes of technical dialogue, during which Mr. Stratman was required to show South American steamship manifests and import schedules, the affidavit was confirmed.

Other large tea, coffee, and spice concerns reviewed and their assessments are:

| | 1912. | 1911. |
|---|---|---|
| Thompson & Taylor Spice Co. | 414,172 | 587,926 |
| Arbuckle Brothers | 118,911 | 115,296 |
| Case & Sanborn | 132,409 | 127,731 |

"Decrease in stocks" and fire losses were most common excuses among large concerns for diminished valuations. Marshall Field & Co.'s stock has decreased so that the reviewers allowed an estimate of $5,504,000, against $6,735,000, exclusive of $750,000 of stock in a west side warehouse. Carson, Pirie, Scott & Co. showed a heavy increase in warehouse holdings from $631,026 in 1911 to $1,308,486 in 1912. At the downtown store there was a small decrease, to $2,263,787 from $2,324,342. The Fair was sliced from $883,470 to $708,470. J. V. Farwell & Co. were conceded a reduced valuation at two places—from $1,909,200 to $1,719,020, and from $810,000 to $682,000. The Hub showed an increase from $344,052 to $386,003. Fred L. Mandel, secretary of Mandel Brothers, succeeded in having the 1911 valuation of $725,000 on the loop store confirmed after an explanation that stocks have not increased while the new building is under construction.

### Many Concerns Penalized.

Many concerns will have to pay heavy tax penalties because of failure to file schedules. The Western Cold Storage company at 421 North State street was raised from $176,100 to $264,150 the usual 50 per cent penalty. The Northwestern Terra Cotta company was allowed a decrease from $259,100 to $209,950 because of a fire.

Because of a distribution among legatees the estate of Hugh McBirney, late of 1625 Prairie avenue, was diminished from $1,200,000, the assessors' figures, to $20,000. Because of division and investments in real estate the William T. Joyce estate assessment was cut from $2,000,000 to $1,000,000.

John E. Drake appeared for the Drake Hotel company, owners of the Blackstone hotel, and gave an affidavit for personalty valuation of $80,000, to which was added $40,000 penalty. Mr. Drake also represented the Josephine Drake estate that was reduced from $500,000 to $4,173 because of investments in Illinois corporations which are returnable by the state board of equalization.

Among the Drake investments are listed:

| Shares. | Corporation. | Amount. |
|---|---|---|
| 574 | Illinois Trust & Savings bank | $424,860.00 |
| 500 | Commonwealth Edison Co. | 46,483.63 |
| 300 | Drake Hotel Co. | 45,000.00 |
| 250 | Blackstone company | 22,500.00 |
| 75 | Chicago Railways, series No. 2 | 2,456.00 |
| 138 | Chicago Railways, series No. 1 | 113,027.00 |
| 50 | Chicago and Joliet railway | 1,000.00 |
| | Household goods | 2,894.00 |
| | Cash | 1,339.00 |

### B. H. Marshall Gets Big Decrease.

B. H. Marshall of 49 Cedar street also won a big decrease from $325,000 to $10,000 because of realty investments. Celia F. Marshall of 4730 Drexel boulevard was given an assessment duplicating B. H. Marshall's.

It was announced by Fred W. Upham, retiring member of the board of review, that there will be general decreases in realty assessments this year to make up for overcharges in 1911.

"A new general assessment on real estate was made a year ago to stand for four years," he said. "At that time the board had no idea the tax rate would advance 10 per cent, which it did. The board proposes to make a general review of all real estate assessments, lower assessments, and equalize the overcharges of last year."

Fourteen railroads are among the 319 objectors who filed their petitions in the County court yesterday, in accordance with the order of Judge Owens. The application of County Treasurer O'Connell for a judgment of sale against all delinquent taxpayers was filed on Monday.

## AIMS AT SECRETARY WILSON.

### Congressman Calls on Cabinet Officer for Information Concerning Land Projects in Colorado.

Washington, D. C., July 10.—Representative Akin of New York introduced a resolution today calling upon Secretary Wilson to explain certain alleged relations with Colorado land projects. The resolution says Jas. Wilson, the secretary's son and former private secretary, is now an official of an irrigation corporation at a salary of $10,000 a year and intimates that settlers in Colorado have been defrauded. It asks for a report on the Denver reservoir and Standley dam projects.

## NEW INCORPORATIONS.

CORPORATIONS WERE LICENSED TERDAY by the secretary of state at Springfield as follows:

James G. Wilson & Co., Chicago; capital, $50,000; general brokerage and commission business; incorporators, James B. Gascoigne, John M. Murphy, Jr., Hinman.

The Callaghan Coal company, Chicago; capital, $25,000; deal in coal; also do street paving, sewer and construction work of all kinds; incorporators, George Callaghan, Robert J. Shea, James [illegible].

The National Machinery and Engineering company, Chicago; capital, $1,000; general contracting and installing work; incorporators, Josiah Crafts, A. Shaw, B. H. Ehrich.

The Lakeside company, Chicago; capital, $5,000; advertising, manufacturing, and selling specialties; incorporators, David M. Hinkle, John [illegible], William L. Mirrielees.

The Lumber company, Chicago; capital, $10,000; lumber, timber, and mill business; incorporators, George W. Harter, L. O. Harter, A. [illegible].

The [illegible] company, Joliet; capital, $50,000; manufacturing and dealing in corsets, women's apparel and accessories; incorporators, J. W. Gouger, Zona [illegible], George W. Young.

The [illegible] Casket company, Quincy; capital, $60,000; manufacturing undertakers' supply business; incorporators, [illegible] M. Lazia, J. Ed. Dameron, L. E. Sm[illegible]

# BEEVES AT NEW HIGH PRICE

## Prime Steers Reach $9.75, Exceeding Forty Years' Record.

## HOGS ADVANCE 7½ CENTS.

## Sheep and Lambs Easy to 10@15 Cents Lower.

Although a new high price for more than forty years was paid for prime beef steers at Chicago yesterday the market for the general run of fresh receipts of 15,500 cattle was 10@25c lower than on Monday. A three load drove of 1,385 to 1,502 lb beeves reached the new record price, $9.75 a hundred pounds. These were taken in a hurry, but less attractive animals dragged and the market for them closed in a sorely depressed condition.

Hog market displayed sustained strength at the outset and sales were made at up to $7.72½, an advance of 7½c from the previous day's best figures. This appreciation was shaded to only 5c shortly after the start, however, and was wiped out altogether before the finish. The average price for the day was advanced 3c to $7.52.

Sheep and lambs were easy to 10@15c lower, with the lambs showing most of the loss. Receipts were placed at 15,000 head, and exceeded requirements. Oregon wethers made $6.35, and yearlings $6.60. Range lambs topped at $8.00, and packers paid the same price for a few loads of prime natives.

CATTLE.

| | |
|---|---|
| Beef steers, choice to prime | $8.60@9.75 |
| Beef steers, medium to good | 7.50@8.50 |
| Beef steers, common to medium | 6.00@7.50 |
| Yearlings | 7.35@9.10 |
| Beef cows, common to selected | 4.25@7.25 |
| Fat heifers, good to choice | 6.00@7.25 |
| Heifers, selected | 7.25@8.25 |
| Stock steers | 4.50@6.00 |
| Canners and cutters | 2.50@4.00 |
| Good to prime veals | 8.00@9.10 |
| Feeding steers | 5.00@6.00 |
| Bulls | 4.75@7.15 |

HOGS.

| | |
|---|---|
| Bulk of sales | $7.40@7.65 |
| Common to good mixed | 7.25@7.45 |
| Fair to medium weights | 7.40@7.60 |
| Lightweights | 7.05@7.70 |
| Fair to choice butchers | 7.60@7.72½ |
| Select 200@300 lb packers | 7.40@7.60 |
| Boars, according to weight | 3.00@3.85 |
| Stags | 7.70@8.10 |
| Fancy shippers | 7.65@7.72½ |
| Pigs | 6.00@7.20 |

Average price of hogs at Chicago, $7.52, against $7.40 Tuesday, $7.40 a week ago, $6.59 a year ago, and $8.72 two years ago.

Hog purchases for the day: Armour & Co., 1,000; Swift & Co., 1,500; Sulzberger & Sons, 1,600; Morris & Co., 1,400; Nelson Morris, 1,000; Hammond, 1,000; Boyd-Lunham, 1,100; Roberts & Oake, 600; Western Packing company, 1,300; Miller & Hart, 500; Independent Packing company, 1,400; Brennan Packing company, 500; butchers, 500; shippers, 6,000; total, 19,000; left over, 5,000.

SHEEP.

| | |
|---|---|
| Native ewes | $3.50@4.60 |
| Yearlings | 5.35@6.35 |
| Western wethers | 4.75@5.50 |
| Native wethers | 4.85@5.40 |
| Bucks | 2.25@3.00 |
| Cull sheep | 2.00@2.40 |
| Native lambs | 7.00@8.00 |
| Range lambs | 6.00@8.00 |
| Feeding lambs | 4.20@5.25 |

### Movement at Chicago Yards.

| Receipts— | Cattle. | Calves. | Hogs. | Sheep. |
|---|---|---|---|---|
| Tuesday, July 9 | 2,856 | 3,086 | 12,440 | 23,049 |
| Wednesday, July 3 | 7,880 | 2,480 | 21,830 | 12,012 |
| Wednesday, July 10 | 15,500 | 2,500 | 22,000 | 18,000 |
| Shipments— | | | | |
| Tuesday, July 9 | 1,486 | 33 | 3,473 | 1,089 |
| Wednesday, July 10 | 4,000 | 50 | 5,000 | 1,000 |

Receipts for July 11 were estimated at 4,000 cattle, 19,000 hogs, and 15,000 sheep, against actual arrivals of 4,914 cattle, 15,801 hogs, and 13,649 sheep for Thursday, July 11, 1911.

### Live Stock Markets Elsewhere.

ST. LOUIS, Mo., July 10.—CATTLE—Receipts, 8,300 head; market strong. HOGS—Receipts, 6,700 head; market steady; pigs and lights, $6.00@7.60; mixed and butchers, $7.50@7.75; good heavy, $7.70@7.75. SHEEP—Receipts, 6,000 head; market steady.

NEW YORK, July 10.—BEEVES—Receipts, 2,537 head; generally lower. CALVES—Receipts, 2,243 head; veals, steady. SHEEP AND LAMBS—Receipts, 7,800 head; steady. HOGS—Receipts, 4,667 head; higher; state and Pennsylvania hogs, $8.10@8.25.

ST. JOSEPH, Mo., July 10.—CATTLE—Receipts 1,200; strong. HOGS—Receipts, 5,000; 5c higher; light and light medium, $7.20@7.50; medium and heavy, $7.25@7.65; pigs, $5.00@6.50; bulk of sales, $7.40@7.55. SHEEP—Receipts, 1,200; steady.

BUFFALO, N. Y., July 10.—CATTLE—Receipts, none. VEALS—Receipts, 100; active and higher, $6.00@8.75. SHEEP AND LAMBS—Receipts, 600; active and 25c higher. HOGS—Receipts, 1,700; active and higher.

PITTSBURGH, Pa., July 10.—CATTLE—Receipts, none. HOGS—Receipts, 2,000. SHEEP AND LAMBS—Receipts, 1,500; top sheep, $5.00; top lambs, $7.75. CALVES—Receipts, 200; top, $9.25.

KANSAS CITY, Mo., July 10.—CATTLE—Receipts, 4,500 head; market steady to 10c higher. HOGS—Receipts, 7,400 head; market 5@10c higher. SHEEP—Receipts, 5,000 head; market 10c lower.

SOUTH OMAHA, Neb., July 10.—CATTLE—Receipts, 1,800; market active, stronger. HOGS—Receipts, 9,000; market 5c higher. SHEEP—Receipts, 3,000; market strong.

SIOUX CITY, Ia., July 10.—CATTLE—Receipts, 1,000; steady. HOGS—Receipts, 12,000; strong. SHEEP—Receipts, 500; strong.

# THREATEN SUIT AGAINST MILLERS

## Interstate Board May Recommend Criminal Prosecution for Rebating.

## HANDICAP ON CHICAGO?

## Traders Say Minneapolis Gets 7½ Cent Rate; Local Men Must Pay 10 Cents.

Minneapolis flour millers and a number of western railroads may face criminal prosecution for rebating by the federal government at a near date.

Signs of rebating were discovered, it was said, by the interstate commerce commission in its investigation into the complaint made by the board of trade of Chicago. The complaint charges the railroads with discrimination in favor of Minneapolis millers in the rate of wheat from Minneapolis to Chicago. The hearing on the complaint was begun yesterday at the federal building before Examiner George P. Boyle.

It was said the commission at the conclusion of the present hearing may recommend that the attorney general start criminal prosecutions against the parties concerned.

### They Pay 7½ Cents, Chicago 10 Cents.

Chicago wheat dealers said a 7½ cent rate enjoyed by the Minneapolis traders on wheat to Chicago is a gross discrimination against the Chicago dealers who pay a 10 cent rate.

The rate supplied Minneapolis flour millers is a "transit" proposition permitting them to purchase wheat from the west, unload it at Minneapolis for milling, and then reship the flour direct to Chicago from Minneapolis at 7½ cents a hundred pounds.

Rebating has been discovered, it was asserted, in that the Minneapolis millers have been mixing wheat from a section which is under the 7½ cent rate with material from sections not under the law rate. This, it is asserted, is a direct violation of the interstate commerce act.

### Millers Here Handicapped.

The discrimination charged by the board of trade of Chicago puts local millers, it is asserted, at a great disadvantage in competing with Minneapolis flour.

W. M. Hopkins, traffic manager for the Chicago board of trade, was the main witness before Examiner Boyle. His testimony consumed almost the entire session.

"We, in Chicago, are put to a great disadvantage," he testified, "in competing with Minneapolis. The difference of 2½ cents per hundred pounds causes an increase in the cost of making flour in Chicago of 5 cents a barrel as compared with Minneapolis millers. This is a margin great enough to cause us to lose many contracts."

### Here Is Opposition.

"The opposition consists of representatives of the Minneapolis Civic and Commercial association, the Milwaukee chamber of commerce, the Omaha grain exchange, and the Duluth board of trade. The railroads against whom the complaint is directed include the Chicago and Alton, Northwestern, Rock Island, Illinois Central, Chicago Great Western, Minneapolis and St. Louis, St. Paul, the Puget Sound, and the Erie Western Transportation company.

"The Omaha wheat traders assert a change in rate on wheat as sought by the Chicago interests would wipe Omaha off the map as a wheat center.

W. P. Trickett, leader of the Minneapolis forces, said a reduction in the wheat rate from Minneapolis to Chicago is unnecessary because Chicago already has the advantage in through rates over Minneapolis.

"The motive that prompts the complainant in this fight," he continued, "is purely an unfair one. What the Chicago aggregation desires is to be able to invade our elevators in Minneapolis at any time they see fit and draw our wheat to suit their own conveniences."

### Joins Fight on Loan Sharks.

The Missouri Pacific has joined the crusade against loan sharks which is now being waged on a number of roads. President Bush of the company has sent out word from his office in St. Louis to the effect that knowledge that an employe has had dealings with a loan shark will not in any way affect his status with the company or his superior officers. Employes are urged to take action against sharks and are promised the moral support of the company in their efforts.

# AMERICAN CHEESE FALLS OFF

## All Shapes Except Twins Drop ½@¾ Cent.

## BUTTER AND EGGS LIVELY.

## Southern Berries, Delayed in Transit, Are Sacrificed.

All shapes of American cheese, with the exception of twins, at Chicago yesterday were reduced ½@¾c a lb, the concessions being made necessary by increased receipts from producing centers. The trade was active and all desirable offerings were well taken at the prices.

Trade in butter and eggs was a little more lively and values were more rigidly maintained at their former level. Receipts were 16,365 tubs of butter and 13,768 cases of eggs.

New potatoes from the southwest received a brisk inquiry and sold at strong to 5c higher prices, making 65@75c a bushel in carload lots. Virginia Cobblers were firm at $2.60@2.75 a barrel. Total receipts were only 10 cars.

Michigan berries arrived on the market early in the day and sold at firm prices, but most of the southern offerings were delayed in transit and had to be cleared to canners at reduced prices.

Poultry trade was quiet, with prices unchanged.

EGGS.

| | | | |
|---|---|---|---|
| Extras | 21½c | Dirties | 14@14½c |
| Firsts | 17½c | Misc. receipts, cases included | 15½@16½c |
| Ordinary firsts | 16c | Do cases ret'd | 16@16c |
| Checks | 12½@13½c | | |

NEW YORK, July 10.—EGGS—Irregular; receipts, 15,669 cases; fresh gathered dirties, No. 1, 16½@17c; do, No. 2, 15½@16c; do, inferior, 13@13c; do, checks, prime, 15@15½c; do, poor to fair, 8@14c; western gathered whites, 19@20c.

PHILADELPHIA, Pa., July 10.—EGGS—Firm; Pennsylvania and other nearby firsts, f. c., $6.45 per case; do, current receipts, f. c., $6.00@6.15; western firsts, f. c., $6.45 per case; do, current receipts, f. c., $6.00@6.15 per case.

BUTTER.

| | | | |
|---|---|---|---|
| Extras | 25c | Dairies— | |
| Extra firsts | 24½c | Extras | 24c |
| Firsts | 24c | Firsts | 22c |
| Seconds | 23c | Packing stock | 20c |

PHILADELPHIA, Pa., July 10.—BUTTER—Steady; western creamery specials, 29c; do extra, 28c; near by prints, extra, 30c.

NEW YORK, July 10.—BUTTER—Steady, unchanged; receipts, 11,069 tubs.

CHEESE.

| | | | |
|---|---|---|---|
| Jobbing prices— | | Daisies | 16c |
| Longhorns | 15¾c | Brick | 14¾c |
| Americas | 16c | Swiss | 22@23c |
| Twins | 15½c | Limburger | 16c |

APPLETON, Wis., July 10.—CHEESE—Thirteen factories offered 499 boxes of cheese on the call board and sales were made at 14¾c for 460 boxes of twins. Remaining 30 boxes wer withdrawn.

NEW YORK, July 10.—CHEESE—Firm; receipts, 3,641 boxes. State, whole milk, new, white, specials, 15¼c; do colored, 15¾@15¾c; do large and small white, average, fancy, 14¾@15c; do colored, 15c; daisies, new, 15¾c.

PHILADELPHIA, Pa., July 10.—CHEESE—Firm; New York full creams, choice, 15¾@16c; New York full creams, fair to good, 15½c; do part skims, 10@14c.

POULTRY.

| | | | |
|---|---|---|---|
| Iced— | | Live— | |
| Fowls | 14c | Ducks | 13c |
| Roosters | 9c | Roosters | 8½c |
| Ducks | 10@13c | Fowls | 14c |
| Geese | 6@8c | Springs | 20@24c |
| Turkeys | 15@14c | Geese | 8c |

NEW YORK, July 10.—POULTRY—Alive firm; western chickens, 25c; fowls, 16c; turkeys, 19c. Dressed quiet and steady; western chickens, 22@26c; fowls, western, 14½@16c; turkeys, 16@17c.

VEGETABLES.

| | | | |
|---|---|---|---|
| Asparagus, home grown, bxs. | $1.00@2.50 | Brown, Swedish | $2.50@2.75 |
| Lettuce, leaf, box | 10c | Radishes, home grown, 100 bunches | 75c |
| Do heads, tubs | 30c | String beans, climax, basket | 10@25c |
| New potatoes, bu | 60@75c | Parsley, 100 bunches | $1.00 |
| Do bris | $2.00@2.75 | Onions, Texas, box | 60@90c |
| Beets, 100 bunches | $1.00 | Tomatoes, 6 baskets | 10@65c |
| Cabbage, crates | 75c@$1.25 | Spinach, tubs | 20c |
| Cucumbers, baskets | 30c | Mushrooms, lb | 50c |
| Turnips, boxes | 60c | | |
| Pea beans | $2.90@2.92½ | | |
| Red kidney | $2.90@3.00 | | |

FRUITS.

| | | | |
|---|---|---|---|
| New Apples, 2-3 bu box | 50c@$1.00 | 16 qts. | 65c@$1.50 |
| Cherries, Cal., box | 85c@$1.50 | Blueberries, 16 qts | $1.50@3.00 |
| Plums, Cal., 4 baskets | 85c@$2.00 | Blackberries, 24 qts. | $1.50@2.00 |
| Apricots, 4 baskets | 85c@$1.50 | Red raspberries, 24 pints | $1.50@2.25 |
| Peaches, Texas, bu. yellow | 75c@$1.75 | Gooseberries, 16 qts. | $1.00@1.15 |
| Lemons, cases | $4.00@4.75 | Gem melons, crates | $1.50@2.75 |
| Strawberries, | | Watermelons car | $200.00@300.00 |

### Bankruptcy Petitions.

20063—Fred Killip, Elgin, Ill.; liabilities, $6,350.69; assets, $4,334. Charles L. Abbott, attorney.

20064—Rudolph H. Mieding, 120 Loomis street; liabilities, $5,610; assets, $261.50. David Jacobson, attorney.

20065—Roy Holland, 1634 Wells street; liabilities, $420; assets, $94. Harry A. Riley, attorney.

20066—Joseph A. Coombs, 80 East Oak street; liabilities, $1,464; no assets. Reuben D. Coy, attorney.

[Copyright: 1912: By Frank Hammer.]


# MRS. POUND LEADS WOMEN GOLFERS

## Skokie Player Returns Low Gross Card in Open Event at Evanston Club.

## PRIZE FOR MRS. BELKNAP.

BY J. G. DAVIS.

Mrs. Harvey L. Pound of the Skokie Country club played fine golf in the open event for members of the Women's Western Golf association at the Evanston Golf club yesterday. In the eighteen hole class handicap Mrs. Pound won the low gross prize with a card of 90—6—84. As she could not win two prizes, the low net award went to Miss Ines Clark of Waukegan, who had a gross of 96 and a net of 90. This class was limited to players with handicaps from scratch to 8.

In class B the handicaps ranged from 9 to 13 strokes, and Mrs. E. C. Belknap of the home club won low gross prize with 102—8—86. Mrs. G. D. Forrest of Skokie taking low net with 108—18—86.

Handicaps in class C ranged from 9 to 18, and low gross was won by Mrs. N. C. Craig of Evanston with a card of 104—18—86. Miss Louise Fyfe of Glenview taking low net with 107—14—93. Mrs. J. R. McGregor won in class C with 113—19—94, the low net prize going to Miss Hill with 114—21—93.

Over thirty players took part in the approaching and putting event. Mrs. N. S. Bradley of La Grange won with a finely played 8. Miss Ines Clark was second with 9, and Miss M. Knapp won third place after tying three times with Mrs. N. C. Craig.

Mrs. F. Koller won the blind bogey handicap at South Shore yesterday, Mrs. W. W. Hatton taking second place.

Idlewild members will compete today in the qualifying round for the Jacob M. Loeb trophy.

The Chicago Dental association will hold its second tournament of the season at the Beverly Country club today. Women members at Ridgemoor will play in the qualifying round for the Dickinson trophy.

Jack Croke, the Westward Ho professional, yesterday lowered the record for his home course to 69, clipping one stroke off the previous mark made by himself last year. Croke played with Thomas Cusack and on the out round went two strokes under par. Coming home he beat par by four strokes. He had a chance for a two on the eighteenth green, but missed an eight foot putt.

### Travis' Card Low in Golf.

Manchester, Vt., July 10.—Walter J. Travis, the Garden City veteran, led the field in the qualifying round in the thirteenth annual tournament for the Taconic cup on the links of the Ekwanok Country club today. He had a card of 75 and wins the medal. Other qualifiers included C. H. Gardner, Agawam Hunt, 80; George H. Crocker, Brookline, 83; C. C., 85; F. W. Kemble, Philadelphia Cricket, 86; E. H. Fitler, Philadelphia C. C., 87, and A. J. McClure, Lakewood, 90.


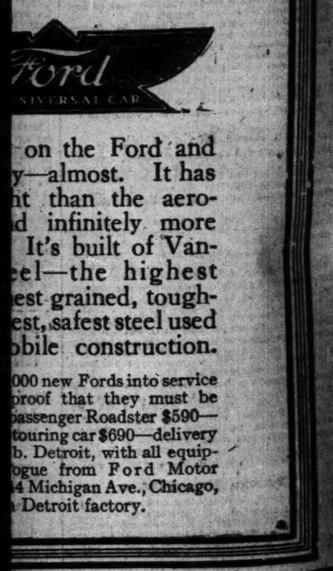


on the Ford and y—almost. It has ht than the aero- d infinitely more It's built of Van- eel—the highest est grained, tough- est, safest steel used obile construction.

000 new Fords into service proof that they must be passenger Roadster $590— touring car $690—delivery b. Detroit, with all equip- ogue from Ford Motor 4 Michigan Ave., Chicago, Detroit factory.

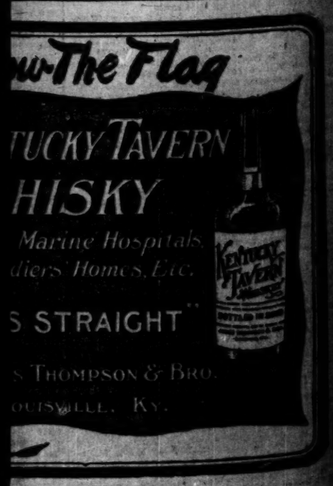









# Display Advertising In Boston Newspapers

## During First Six Months of 1912

**THE BOSTON POST**
Led the Display Advertising Procession
23 Weeks Out of the 26

**THE BOSTON POST**
Led Its Nearest Competitor by
263,401 Lines

**THE BOSTON POST**
Led in Local Display by 95,646 Lines
Led in Foreign Display by 167,755 Lines

**THE BOSTON POST**
Led in Automobile Display Advertising
Carrying a Total of 228,129 Lines

## Display Advertising Week by Week

(The figures herewith are the number of agate lines in Boston Newspapers having Daily and Sunday Editions.)

*Underscored Figures Show Leader for Week*

| Week Ending | Post | Globe | American | Herald |
|---|---|---|---|---|
| Jan. 7 | 100,072 | 94,054 | 94,882 | 69,079 |
| " 14 | 95,039 | 101,596 | 87,545 | 54,489 |
| " 21 | 96,099 | 92,262 | 83,388 | 63,540 |
| " 28 | 95,519 | 97,790 | 85,177 | 58,039 |
| Feb. 4 | 89,685 | 80,760 | 87,462 | 50,264 |
| " 11 | 92,317 | 90,415 | 73,809 | 54,970 |
| " 18 | 92,155 | 87,347 | 79,414 | 50,495 |
| " 25 | 88,130 | 82,744 | 78,368 | 46,179 |
| Mar. 3 | 125,379 | 119,291 | 112,493 | 63,220 |
| " 10 | 132,508 | 135,132 | 99,168 | 71,237 |
| " 17 | 124,518 | 104,458 | 116,853 | 68,003 |
| " 24 | 127,910 | 104,541 | 103,057 | 60,340 |
| " 31 | 124,600 | 110,379 | 100,566 | 60,569 |
| Apr. 7 | 132,181 | 125,589 | 118,178 | 76,606 |
| " 14 | 128,222 | 121,736 | 105,427 | 68,446 |
| " 21 | 114,945 | 102,463 | 82,634 | 66,220 |
| " 28 | 131,196 | 120,794 | 107,544 | 87,958 |
| May 5 | 123,533 | 111,280 | 116,838 | 77,030 |
| " 12 | 126,984 | 115,240 | 106,567 | 67,385 |
| " 19 | 126,291 | 105,307 | 100,543 | 62,267 |
| " 26 | 121,651 | 103,738 | 109,883 | 70,193 |
| June 2 | 103,640 | 89,267 | 90,207 | 58,704 |
| " 9 | 99,126 | 96,228 | 82,949 | 58,831 |
| " 16 | 100,282 | 76,274 | 80,445 | 52,253 |
| " 23 | 101,871 | 89,271 | 87,319 | 48,851 |
| " 30 | 107,457 | 79,953 | 87,271 | 58,273 |
| Total | 2,901,310 | 2,637,909 | 2,477,987 | 1,623,441 |

*Post Leads Globe by . . .* 263,401 Lines of Display
*Post Leads American by .* 423,323 Lines of Display
*Post Leads Herald by . .* 1,277,869 Lines of Display

## *The Reason Why*

Average Circulation Boston Daily Post June, 1912 — **408,007** — A Gain of 66,551 Copies per Day Over June, 1911

Average Circulation Boston Sunday Post — **328,529** — A Gain of 40,131 Copies per Sunday Over June, 1911

WESTERN MANAGER:
C. Geo. Krogness, Marquette Building
CHICAGO

EASTERN MANAGERS:
Kelly-Smith Company, 220 Fifth Ave.
NEW YORK

# IMPORTANT MILLS SEEK MORE LABOR

## Steel, Automobile, Furniture, and Public Utilities Begin to Expand.

## RIVAL HURTS PACIFIC GAS

### California Public Service Board Permits Power Company to Compete.

Possibly because the developments have been so gradual that they have not been distinctly noted, it may not have been appreciated that business is expanding in important industries.

The United States Steel corporation, for instance, is reported to be in need of 5,000 men and is both advertising and sending out canvassers to look for them. Other steel mills are declared likewise to be in need of labor.

The automobile, furniture and other industries which center in the neighborhood of Detroit are said to be suffering from a shortage of labor. New York City will soon require an additional 10,000 for work on its rapid transit lines.

**Indicates Trade Revival.**

The General Electric company reports the volume of its business to be considerably larger than in the first half of last year. These announcements of improvement are so general as to indicate the country is prepared for a revival in business on a large scale, should there be no shock to public confidence.

There is still other evidence of business activity furnished by the demand for money at the banks. As pointed out yesterday, this demand is good and should it grow in any particular volume the price of money will quickly advance.

**People's Gas Quiet.**

The market for People's Gas stock has grown unusually quiet. Stockholders who are interested in the value of the security should observe with considerable interest such developments as may take place in the next few months. There is no reason why the favorable market position of their securities should be damaged by possible relation with other corporations.

**Competition for Pacific Gas.**

Weakness in Pacific Gas and Electric common stock appears to have been due largely to the California Public Service commission permitting the Great Western Power company to enter into competition with Pacific Gas and Electric. In its decision to permit such competition the commission says:

"In considering this matter we have not lost sight of one other fact which we believe should be given consideration. At the time of the passage of the public utility act various enterprises were in process of construction and steps had been taken toward entering the field which might not have been taken had the public utility act been in effect. We might well lay down a different rule for a new utility that might now desire to begin operations but had not invested large sums of money on the face of its right to do business in a competitive field."

**Grossman to Manage Strawboard.**

The American Strawboard company yesterday passed into the hands of the collateral trust bond holders, whose security was the stock of the company. O. C. Barber is again in control of the concern because of his stockholdings.

It was announced that the company would proceed along independent lines and that Herman Grossman would become manager of the company. At one time the American Strawboard company did a profitable business.

**Boxboard Reorganization Effected.**

More than a majority of the stock of the United Boxboard company having been deposited under the reorganization plan, the latter will have become effective. The time for the deposit of stock expired yesterday and will not be renewed. The plan contemplates, among other things, an assessment of $10 per share.

**Rubber Stock Listed.**

The following securities have been listed on the New York exchange:

United States Rubber company, $175,000 3 per cent non-cumulative preferred stock; $35,000 7 per cent non-cumulative second preferred stock, and $1,234,000 common stock. It has been also ordered that in addition to the foregoing there be added $5,000,000 common stock on or after July 8. This would make the total amount listed $40,000,000 first preferred, $10,000,000 second preferred, and $30,000,000 common stock.

**To Increase Argo Output.**

The Corn Products Refining company announces it contemplates the abandonment of its plant at Edgewater, N. J., because of inability to reach an agreement with its striking employes. About 2,500 men employed at the plant went on strike six weeks ago.

The Edgewater plant was built several years ago at a cost of a little more than $2,000,000. At that time the owners of the plant operated in opposition to the so-called Glucose trust. But the same people now control the latter and have built the big plant at Argo, Ill. If the Edgewater plant is dismantled its output will be taken care of at Argo. The company reports a grind of about 50,000 bushels a day.

**Dividends Declared.**

The H. B. Claflin company has declared the regular quarterly dividend of 1¾ per cent on its first preferred stock and 1½ per cent on its second preferred, both payable Aug. 1 to holders of record July 24.

The United Dry Goods company declared its regular quarterly dividend of 2 per cent on its common stock, payable Aug. 1 to holders of record July 25.

The United Cigar Manufacturers company declared the regular quarterly dividend of 1 per cent on its common stock, payable Aug. 1 to holders of record July 24.

**Financial News Notes.**

The Lackawanna Steel company for the second quarter of 1912 reports a surplus after all charges of $58,546, being an increase of $12,705, or less than 1 per cent. Unfilled orders on June 30 were the largest since March 31, 1910, amounting to 604,990 tons. This is an increase of 346,599 tons from June, 1911.

It is announced that in June the mines of the Rand produced 723,626 ounces of fine gold, compared with 684,507 in June, 1911, and 626,281 ounces in the corresponding month of 1910. The output for June is valued at £3,202,587, against £2,907,654 for the corresponding month last year.

A special meeting of stockholders of the Pennsylvania Light and Power company has been called for Sept. 10 to vote upon a proposed increase in the capital stock from $1,000,000 to $2,000,000, and to authorize a bonded indebtedness of $5,000,000.

**Chicago Securities.**

United Boxboard shares were moderately active, but the price remains disappointing. The stock sold at the close at 75c for $100 share. Sears-Roebuck was moderately active. The price holds steady, but there is nothing in the market to indicate any enthusiasm on the part of insiders. It must be said for them that having established a high price for the stock they have thus far held it steady.

American Can common opened at 35, being ¼ up from the previous day's close. However, between sales it dropped off to 34. There is no real market for the shares at current quotations.

There was a fair volume of buying in Swift & Co.'s stock and while it showed some irregularity, the final quotations were fractionally above those of the opening. Union Carbide was steady at 164. Pacific Gas and Electric common was a little better at 61¼.

National Biscuit common sold at 153¾, being ⅝ below the previous day's price.

**Chicago Stock Market.**

Sales and the range of prices on the Chicago stock exchange were as follows:

| Description. | Shares. | Open. | High. | Low. | Close. |
|---|---|---|---|---|---|
| American Can | 300 | 35 | 35 | 34 | 34 |
| Do pfd | 150 | 117 | 117 | 116¼ | 116¼ |
| Booth Fisheries | 200 | 60 | 60¼ | 60 | 60 |
| Chi. Pneu. Tool | 30 | 50¾ | 50¾ | 50¾ | 50¾ |
| Chi. Title & Trust | 60 | 212¼ | 212¾ | 212 | 212 |
| Diamond Match | 93 | 104½ | 105 | 104½ | 104½ |
| Illinois Brick | 100 | 64 | 64 | 64 | 64 |
| National Biscuit | 30 | 153¾ | 153¾ | 153¾ | 153¾ |
| Pacific Gas | 100 | 61¼ | 61¼ | 61¼ | 61¼ |
| Quaker Oats pfd | 10 | 108½ | 108½ | 108½ | 108½ |
| Sears-Roebuck | 250 | 190½ | 191 | 190¾ | 190¾ |
| Do pfd | 100 | 124 | 124 | 124 | 124 |
| Swift & Co | 229 | 104¾ | 105 | 104¾ | 105 |
| United Boxboard | 100 | ⅝ | ⅝ | ⅝ | ⅝ |
| U. S. Steel | 400 | 69¾ | 69¾ | 69 | 69 |
| U. S. Carbide | 10 | 164 | 164 | 164 | 164 |

BONDS.

| | | | | | |
|---|---|---|---|---|---|
| $ 5,000 Chi. City Ry. 5s | 100 | 103 | 103 | 103 | 103 |

## NEW YORK STOCK TRANSACTIONS

| Description. | Sales. | Opn. | High. | Low. | Close July 10. | Close July 9. |
|---|---|---|---|---|---|---|
| Acdnal. Copper | 50,700 | 82¾ | 85¼ | 80¾ | 81⅝ | |
| Am. B. Sugar | 2,400 | 73¾ | 73¾ | 71⅞ | 72 | 73¼ |
| Am. Can | 8,900 | 35 | 35 | 33¾ | 34¼ | 34¾ |
| Do pfd | 1,200 | 117 | 117 | 116¼ | 116¼ | 117 |
| Am. Car Fdy | 1,200 | 58 | 58 | 57 | 57 | 58 |
| Am. Cot. Oil | 400 | 53¼ | 53¼ | 52 | 52 | 53 |
| *Am. Cities | 200 | 33 | 33 | 33 | 33 | |
| Am. Coal Prods | 200 | 95½ | 96 | 95½ | 96 | |
| Am. H. & L | 100 | 6¾ | 6¾ | 6¾ | 6¾ | |
| Am. Ice | 600 | 26 | 26 | 25¼ | 25¼ | 26¼ |
| Am. Linseed | 1,200 | 14 | 14 | 13¾ | 13¾ | |
| Am. Locomotive | 1,600 | 42½ | 42½ | 42 | 42 | 42½ |
| Am. Malt | 300 | 17¾ | 17¾ | 16¾ | 16¾ | |
| Do pfd | 600 | 61¾ | 61¾ | 61½ | 61½ | |
| Am. Smelt | 7,600 | 82 | 83 | 81¾ | 82¼ | 82¾ |
| Do pfd | 100 | 107¾ | 107¾ | 107¾ | 107¾ | 108 |
| Am. Snuff | 800 | 168 | 168¾ | 163 | 163 | 169 |
| Am. Sugar | 1,000 | 128½ | 128½ | 127 | 127 | 128¾ |
| Am. Tel. & Tel | 1,200 | 145 | 145 | 144¾ | 144¾ | 145 |
| Am. Tobacco | 3,500 | 255¾ | 260¼ | 267 | 267¼ | 266 |
| Do pfd. new | 300 | 104¾ | 104¾ | 104¼ | 104¼ | |
| Am. W. Pap. pfd | 300 | 35¼ | 35¼ | 35 | 35 | 36¼ |
| Anaconda | 2,300 | 40¾ | 40⅞ | 40¼ | 40¼ | 40⅝ |
| Atchison | 100 | 126 | 126 | 126 | 126 | |
| Atchison pfd | 4,100 | 106¾ | 106¾ | 107¼ | 107¼ | 108 |
| Do pfd | 100 | 102¾ | 102¾ | 102½ | 102½ | |
| A. C. Line | 300 | 139 | 139 | 138¼ | 138¼ | 140 |
| Baldwin Loco | 300 | 57 | 57 | 56½ | 56½ | 56½ |
| B. & O | 1,200 | 108 | 108 | 107¼ | 107¼ | 108 |
| Beth. Steel | 400 | 36 | 36 | 34¾ | 34¾ | 37 |
| Do pfd | 900 | 69 | 69 | 66¾ | 66¾ | |
| B. R. Transit | 7,000 | 92¾ | 92¾ | 91 | 91½ | 92¾ |
| B. U. Gas | 200 | 143¾ | 143¾ | 142¾ | 143¾ | 148¾ |
| B. R. & Pitts | 100 | 116 | 116 | 116 | 116 | |
| Can. Pac | 3,600 | 263½ | 265¼ | 263¾ | 264¾ | 266 |
| Cent. Leather | 900 | 25⅝ | 25¾ | 25 | 25 | 25⅝ |
| Chs. & Ohio | 1,400 | 78¾ | 78¾ | 78¾ | 78¾ | 78⅝ |
| C. G. W | 800 | 17 | 17 | 16½ | 16¾ | 17 |
| Do pfd | 500 | 33¾ | 33 | 32¾ | 33¼ | 33¼ |
| C. M. & St. P | 8,600 | 103¾ | 104¼ | 103¾ | 103 | 103¾ |
| C. & N. W | 500 | 157 | 157 | 156½ | 156¾ | 157 |
| Chino | 6,500 | 31½ | 31¾ | 30¾ | 30¾ | 31¾ |
| Colo. Fuel | 900 | 29½ | 29½ | 28¾ | 28¾ | 29½ |
| Con. Gas | 5,400 | 144 | 144 | 142¾ | 142¾ | 143⅞ |
| Corn Prod | 400 | 15¼ | 15¼ | 15¼ | 15¼ | 15⅝ |
| Do pfd | 300 | 81 | 81 | 80¾ | 80¾ | 81¼ |
| D. & R. G | 100 | 19 | 19 | 19 | 19 | 18⅞ |
| D. & Hudson | 400 | 166⅞ | 167 | 166¾ | 167 | 166½ |
| *Distillers | 1,700 | 32 | 32 | 31½ | 31½ | 32⅜ |
| D. S. S. & A | 900 | 9¼ | 9¼ | 8¾ | 8¾ | |
| Do pfd | 700 | 21¼ | 22 | 21 | 21¼ | |
| Erie | 6,600 | 24 | 24½ | 23¾ | 23⅞ | 23¾ |
| Do 1st | 500 | 52 | 52 | 51¾ | 51¾ | 52 |
| Gen. Elec | 1,300 | 178¾ | 178¾ | 176¾ | 176¾ | 179¼ |
| Gen. Motors pfd | 100 | 75¾ | 75¾ | 75¼ | 75¼ | |
| Goldfield | 1,500 | 4 | 4 | 4 | 4 | 4½ |
| Gt. Nor. Ore | 1,300 | 43¼ | 43¾ | 42¾ | 43 | 43⅝ |
| Gt. Nor. pfd | 6,300 | 136¾ | 136¾ | 133 | 133¾ | 136⅞ |
| Guggenheim | 2,900 | 53¾ | 54¼ | 53¾ | 54 | 54¼ |
| Inspiration | 700 | 18⅜ | 18⅝ | 18⅜ | 18⅜ | 18⅛ |
| Int. Agr. pfd | 200 | 94 | 95 | 94 | 95 | 94 |
| Int. Harv | 1,000 | 118¾ | 118¾ | 118 | 118 | 119 |
| Int. Met | 5,500 | 20⅜ | 20⅜ | 20 | 20¼ | 20⅜ |
| Do pfd | 8,400 | 56¾ | 56¾ | 56¼ | 57⅛ | 58 |
| Int. Paper | 200 | 15¾ | 15¾ | 15¾ | 15¾ | 15⅝ |
| Do pfd | 300 | 58 | 58 | 57¾ | 57¾ | |
| Int. Pump | 100 | 36¼ | 36½ | 36¼ | 36¼ | |
| K.C.F.S.&M. pfd | 100 | 77¾ | 77¾ | 77¾ | 77¾ | |
| K. C. So | 900 | 25¾ | 25¾ | 25 | 25 | 25 |
| Laclede Gas | 100 | 106 | 106 | 106 | 106 | 106 |
| Lehigh Valley | 14,700 | 167¼ | 167¾ | 165½ | 165½ | 167¼ |
| L. & Myer | 200 | 195 | 195 | 194 | 194 | 196¾ |
| Do pfd | 200 | 113 | 113 | 113 | 113 | |
| L. & N | 2,100 | 149¾ | 150¾ | 149¼ | 150¼ | 150¾ |
| Mackay | 800 | 90 | 90 | 90 | 90 | |
| Do pfd | 300 | 69⅝ | 69⅝ | 69¾ | 69¾ | |
| Manhattan | 100 | 135 | 135 | 135 | 135 | |
| Met. Marine pfd | 700 | 16⅜ | 16⅜ | 16¼ | 16¼ | |
| Mx. Central | 2,000 | 68¼ | 68¼ | 67¾ | 67¾ | 68¼ |
| Miami | 1,900 | 28 | 28 | 26¾ | 26¾ | 28 |
| M. St. P. S. S. M. | 1,200 | 147¾ | 149¾ | 147 | 147 | 147¾ |
| M. K. & T | 300 | 26¾ | 26¾ | 26¾ | 26¾ | 27 |
| Do pfd | 100 | 61 | 61 | 61 | 61 | |
| Mo. Pac | 2,300 | 36¾ | 36¾ | 36 | 36 | 36⅜ |
| Nat. Biscuit | 100 | 150¼ | 150¼ | 150¼ | 150¼ | |

*Ex div.

Total sales, 496,500 shares.

EXPRESS STOCKS.

| | | | |
|---|---|---|---|
| Adams | 200 | 210 | United States |
| American | 210 | 220 | Wells Fargo |

| | | | |
|---|---|---|---|
| 90 | 94 | | |
| 140 | 143 | | |

GOVERNMENT BONDS.

| | Bid. | Asked. |
|---|---|---|
| United States 2s, registered | 100½ | 101 |
| United States 2s, coupon | 100½ | 101¼ |
| United States 3s, registered | 102 | 102¾ |
| United States 3s, coupon | 102 | 102¾ |
| United States 4s, registered | 114 | 114¾ |
| United States 4s, coupon | 114 | 114¾ |
| United States-Panama 2s, 1938 | 100½ | 101 |

## NEW YORK BOND TRANSACTIONS

| | | | |
|---|---|---|---|
| $ 1000 N Y City 4½s of 1957 | 106½ | 2000 C C C & St L 4s | 96¼ |
| 6000 do 4½s 1962 | 100⅝@⅞ | 6000 do St. L 4s | 91 |
| 1000 do 4s | 100⅝@⅞ | 2000 Colo Mid 4s | 51½ |
| 14000 do of 1959 | 90@¾ | 5000 D & R G 4s | 85½ |
| 5000 Ahls-C 5s cfs | 62 | 5000 D & R G 4s | 84½ |
| 1000 Am C Oil 4½s | 96½ | 2000 do ref 5s | 84¾ |
| 1000 Am Hide 5s | 100 | 83000 Dis Sec 5s | 73⅝@74⅜ |
| 30000 Am. Smelt 5s | 100 | 12000 Erie 1 4s | 73⅝@74 |
| 6000 do g 5s | 106⅛@105 | 6000 do g 4s | 78½@⅝ |
| 11000 Am T & T cv 4s | 114¼ | 11000 do cv 4s | 88⅜ |
| 3000 Am Writ 5s | 90¾ | 3000 Gen Mot 6s | 100 |
| 1000 Armour 4½s | 91⅜ | 10000 Green Bay 5 | 12⅜ |
| 46000 Atch gen 4s | 100⅜ | 9000 Hocking Val 4½s | 100⅜ |
| 280000 do cv 4s | 97⅜@98 | 4000 Ill Cent 4s | 98¾ |
| 2000 do conv 4s | 104½@104¾ | 1000 Ill Steel 4½s | 90⅜ |
| 1000 do adj 4s | 100⅝ | 22000 Int Steel 5s | 100 |
| 4000 A C Line 4s | 95⅜ | 70000 Inspira con 6s | 106 |
| 46000 do col 4s | 94@95⅛ | 71000 Int Met 4½s | 89⅝ 88 |
| 7000 B & O 3½s | 91 | 5000 Inter Steam Pump 5s | 92¼ |
| 12000 do 4s | 97⅛ | 2000 Ia Cent ref 4s | 63 |
| 1000 do cv 4s | 90@91 | 1000 K C F S & M 6s | 79 |
| 1000 B R T 5s | 105½ | 7000 K C So 5s | 78 |
| 122000 do 4s | 94@94¼ | 1000 Lack Steel 5s of 1915 | 94¼ |
| 4000 Buf R & P 4½s | 105½ | 1000 do of 1925 | 96¼ |
| 7000 Cal Gas 5s | 95¾@96 | 2000 Lac Gas ref 5s | 91 |
| 2000 Can Sou 5s | 101 | 19000 Lake Shore 4s of 1961 | 102 |
| 10000 Cent Leather 5s | 95¾ | 18000 Lig & M 7s | 129⅜ |
| 3000 Cent Pac 5½ | 91 | 10000 Pocs Gas 5s | 96⅜ |
| 2000 C & O 5s | 105¼ | 12000 L & N unif 4s | 96¾ |
| 4000 do 4½s | 100⅝ | 1000 do Knoxv 4s | 82⅜ |
| 19000 Chi & Alton 3s | 82 | 2000 do M & M 4½s | 104⅜ |
| 19000 Chi Ind & L ref 4s | 87 | 1000 M & St L 4s | 69¾ |
| 5000 Chi Rock Isl & Pac 5s | 97½ | 8000 M K & T 4½s | 87⅜@⅝ |
| 49000 Chi R I & P Ry 4s | 85⅝@85¾ | 3000 do 2d 4s | 80¾ |
| 2000 do R R & Bge 5s | 85¾ | 7000 M & Pac cv 5s | 85¾ |
| 5000 Nat R R Mex 4s | 78¾ | 8000 St L S W con 4s | 84⅜ |
| 25000 Nat Tube 5s | 100 | 3000 S A & A P 4s | 87¾@⅞ |
| 2000 N Y Cent 4s | 92¼ | 2000 S A L 4s | 81 |
| 7000 do 3½s | 87½ | 3000 do adj 5s | 81½ |
| 28000 do L S 3½s | 81¾@⅞ | 2000 Sou Pac 4s | 90½ |
| 4000 N Y N H & H 6s | 128⅝@⅞ | 30000 do cv | 94¾ |
| 42000 N Y Ry ref 4s | 79@⅝ | 20000 do ref | 94¾@⅞ |
| 1094000 do adj 5s | 55¼@ 53⅞ | 59000 Sou Ry 4s | 78⅝@¾ |
| 1000 N Y S & W ref 5s | 103 | 5000 T C I & R 5s | 100 |
| 1000 N Y Dis 4½s | 99¾ | Birm div | 104½ |
| 4000 N Y & H 4½s | 100¼ | 86000 Texas Cp 6s | 99¾@100¼ |
| 8000 Norf & W 6s | 98⅝ | 2000 Texas & Pac 6s | 108½ |
| 20000 do cv 4s | 116@⅛ | 7000 Third Av 4s | 82⅝ |
| 15000 do L & R 5s | 114@115 | 40000 do adj 5s | 78¾@⅞ |
| 10000 N P 4s | 90¼ | 2000 Toledo & O C 5s | 103¾ |
| 16000 do 3s | 69¼@¾ | 4000 Tol St L & W 3½s | 85½ |
| 2000 O R & N 4s | 94¾ | 11000 U Pac 4s | 100¼@¾ |
| 2000 O S L Line con 5s | 110¼ | 7000 do cv | 101¾@⅞ |
| 2000 do 4s | 94@¾ | 1000 U S Leas 6s | 101 |
| 3000 O W R & N 4s | 91¼@¾ | 1000 U S Realty 6s | 90 |
| 8000 Pa. 3½s | 1915 | 1000 U S Rub 6s | 104¾ |
| 5000 do 3½s | 97¼@⅝ | 31000 U S Steel 5s | 102⅜@¼ |
| 2000 P Lorillard 7s | 121⅛ | 1000 do reg | 102½ |
| 3000 do 5s | 96⅜ | 4000 Va Chem 5s | 98⅝@⅞ |
| 1000 P C C & St L 4½s | 104⅝ | 2000 Wabash 5s | 107½ |
| 4000 Phila & B 5s | 87¼ | 1000 do 2d 5s | 100 |
| Silver King | 32 | 104000 do ref 4s | 87¼@71¾ |
| So. Live O | 45 2 16-16 | 219000 do cfts | 68⅝ |
| Tono. Nev | 1,000 6 13-16 | 10000 do Ptsgh 1st cfts | 83@⅝ |
| Tono. Ext | 3,400 2 1-32 | 30000 do col trust cfts | 82¼@⅝ |
| Tuolumne | 300 3 7-16 | 2000 Westchester Light 5s | 105⅜ |
| Wettlaufer | 2,000 | 7000 West Md 4s | 86⅝ |
| Un. Cigar S | 525 | 5000 W Union 5s | 102¼ |
| Yukon | 20 | 4000 do 4½s | 97⅜ |
| S. Oil N. J | 106 | 9000 West'ghouse 5s | 94⅝@ 95 |
| | | 10000 Wis Cent 4s | 91 |

Total sales, $3,728,000.

## BOSTON STOCK TRANSACTIONS

| Description. | Sales. | Open. | High. | Low. | Close. |
|---|---|---|---|---|---|
| Adventure | 345 | 8¼ | 8¼ | 8 | 8 |
| Ahmeek | 125 | 35 | 36 | 35 | 35 |
| Algomah | 125 | 5⅝ | 5⅝ | 5⅝ | 5⅝ |
| Allouez | 90 | 46 | 46 | 44½ | 44⅝ |
| Amal. Copper | 1,980 | 82 | 82½ | 80¾ | 81 |
| Am. Zinc | 530 | 30¾ | 30¾ | 30 | 30¼ |
| Ariz. Coml | 140 | 5¼ | 5¼ | 5 | 5¼ |
| Bost. & Corbin | 60 | 7¾ | 7¾ | 7¾ | 7¾ |
| Butte & Sup | 675 | 44½ | 44⅝ | 43¾ | 43⅝ |
| Bute & Bal | 20 | 3¼ | 3¼ | 3¼ | 3¼ |
| Calif. & Ariz | 575 | 74 | 74¼ | 73¼ | 73¾ |
| Cal. & Hecla | 21 | 525 | 525 | 525 | 525 |
| Cano | 380 | 31¼ | 31⅜ | 30½ | 30¾ |
| Copper Range | 50 | 58¾ | 58⅝ | 57¾ | 57¾ |
| East Butte | 770 | 13¾ | 13⅝ | 13¼ | 13⅜ |
| Franklin | 70 | 11 | 11 | 10¾ | 11 |
| Giroux | 200 | 4 15-16 | 5 | 4 15-16 | 5 |
| Granby | 245 | 53 | 53 | 53 | 53 |
| Greene Can | 200 | 10 | 10 | 9¾ | 9¾ |
| Helvetia | 450 | 1¼ | 1¼ | 1¼ | 1¼ |
| Hancock | 595 | 31⅜ | 32⅜ | 31½ | 31½ |
| Indiana | 145 | 17 | 17 | 16¾ | 16¾ |
| Island Creek | 40 | 61 | 61 | 61 | 61 |
| Isle Royale | 945 | 33¾ | 34 | 33 | 33¾ |
| Kerr Lake | 20 | 2¾ | 2¾ | 2¾ | 2¾ |
| Keweenaw | 100 | 1¾ | 1¾ | 1¾ | 1¾ |
| Lake Cop | 1,000 | 35¼ | 36 | 34 | 34 |
| Lasalle | 118 | 7 | 7 | 6¾ | 6¾ |
| Mason Valley | 853 | 12¾ | 13⅜ | 12¾ | 12¾ |
| Mass. Cons | 20 | 7 | 7 | 7 | 7 |
| Mayflower | 110 | 10¼ | 10¼ | 9¾ | 9¾ |
| Miami | 545 | 27⅜ | 27⅞ | 26¾ | 26¾ |
| Michigan | 10 | 3 | 3 | 3 | 3 |
| Mohawk | 20 | 66 | 66 | 66 | 66 |
| Nev. Cons | 310 | 20⅜ | 20⅝ | 20¼ | 20¼ |
| Nipissing | 75 | 7⅞ | 7⅞ | 7¾ | 7¾ |
| North Butte | 4,400 | 31¼ | 32⅜ | 30¾ | 30¾ |
| North Lake | 100 | 6 | 6 | 6 | 6 |
| Ojibway | 220 | 4¼ | 4¼ | 4¼ | 4¼ |
| Old Colony Mng | 220 | 8¼ | 8¼ | 8 | 8 |
| Osceola | 1,100 | 117 | 117 | 115 | 115 |
| Parrot | 300 | 18¼ | 18¾ | 18¾ | 18¾ |
| Quincy | 25 | 91½ | 91½ | 89 | 90 |
| Ray Cons | 625 | 20¼ | 20⅝ | 20¼ | 20¼ |
| Santa Fe | 110 | 5 | 5 | 5 | 5 |
| Shannon | 795 | 19¼ | 19¾ | 15¾ | 19⅜ |
| Shattuck | 75 | 21 | 21 | 21 | 21 |
| Superior Cop | 1,585 | 45¾ | 46¼ | 45 | 45 |
| Tuolumne | 200 | 3¼ | 3¼ | 3¼ | 3¼ |
| U. S. Smelters | 1,815 | 46 | 46 | 44½ | 44¼ |
| Do pfd | 414 | 50 | 50 | 49¾ | 50 |

| Description. | Sales. | Open. | High. | Low. | Close July 10. | Close July 9. |
|---|---|---|---|---|---|---|
| Union Cop. Land | 100 | 2¼ | 2¼ | 2¼ | 2¼ | |
| Utah Cons | 1,530 | 10 | 10 | 9¾ | 10¼ | |
| Utah Copper | 60 | 61¼ | 61¼ | 60¾ | 60¾ | |
| Winona | 30 | 5⅛ | 5⅛ | 5⅛ | 5⅛ | |
| Wyandotte | 25 | 2 | 2 | 2 | 2 | |
| RAILS. | | | | | | |
| Atchison pfd | 10 | 102¾ | 102¾ | 102¾ | 102¾ | |
| Boston & Albany | 22 | 217 | 217 | 217 | 217 | |
| Boston Elev | 112 | 126½ | 126⅝ | 125¾ | 126 | |
| Boston & Maine | 17 | 97 | 97 | 97 | 97 | |
| Bos. & Me. & S.Y. pfd | 50 | 112 | 112 | 112 | 112 | |
| C. R. I. & P | 100 | 24 | 24 | 24 | 24 | |
| Fitchburg pfd | 10 | 125½ | 125½ | 125½ | 125½ | |
| Maine Cen. rights | 60 | 1½ | 1½ | 1½ | 1½ | |
| Mass. Elec | 15 | 19 | 19¼ | 19 | 19¼ | |
| Do pfd stamped | 10 | 78¼ | 78¼ | 78¼ | 78¼ | |
| Do frac warr | 1,418 | 20c | 20c | 19c | 19c | |
| N. Y., N. H. & H | 50 | 135 | 135 | 134¾ | 135 | |
| Old Colony R. R | 30 | 176 | 176 | 176 | 176 | |
| Union Pacific | 1,235 | 167 | 167 | 164¾ | 165¼ | |
| West End R. R. R | 30 | 85 | 85¼ | 85 | 85¼ | |
| MISCELLANEOUS STOCKS. | | | | | | |
| Amn. Agl. Chem | 111 | 60 | 61 | 60 | 60¾ | |
| Do pfd | 163 | 100 | 100 | 99¾ | 99¾ | |
| Amoskeag pfd | 10 | 101 | 101 | 101 | 101 | |
| Amn. Pneu. svc | 50 | 4¼ | 4¼ | 4¼ | 4¼ | |
| Do pfd | 490 | 18 | 18 | 18 | 18 | |
| Amn. Sugar | 235 | 129 | 129 | 128 | 128 | |
| Do pfd | 1 | 121¼ | 121¼ | 121¼ | 121¼ | |
| Amn. Tel. & Tel | 458 | 146 | 145¼ | 145 | 145 | |
| Amn. Woolen pfd | 81 | 89½ | 90 | 89 | 89 | |
| Gen. Elec | 212 | 178 | 178 | 177 | 177 | |
| Gen. Motors pfd | 25 | 75¼ | 75¼ | 75¼ | 75¼ | |
| Mass. Gas | 211 | 89¾ | 90¼ | 89¾ | 89¾ | |
| Do pfd | 9 | 96½ | 97 | 96½ | 97 | |
| McElwain pfd | 5 | 106¾ | 106¾ | 106¾ | 106¾ | |
| Mergenthaler | 10 | 220 | 220 | 220 | 220 | |
| Mex. Tel. pfd | 272 | 6¼ | 7 | 6¼ | 6¾ | |
| N. E. Tel | 135 | 150 | 152 | 150 | 151 | |
| Do rights | 500 | 4¼ | 4¼ | 4¼ | 4¼ | |
| Nor. Texas Elec. pf | 10 | 97 | 97 | 97 | 97 | |
| Pullman | 76 | 161½ | 162 | 161½ | 162 | |
| Swift & Co | 43 | 104¾ | 104¾ | 104¾ | 104¾ | |
| Torrington | 60 | 20¾ | 20¾ | 20 | 20 | |
| United Fruit | 10 | 205 | 205 | 205 | 205 | |
| United Shoe | 104 | 51 | 51 | 51 | 51 | |
| Do pfd | 252 | 29¾ | 29¾ | 29 | 29¾ | |
| U. S. Steel | 4,450 | 69¾ | 69¾ | 67¾ | 67¾ | |
| Do pfd | 18 | 112¾ | 112¾ | 112 | 113 | |

## RESIN AND TURPENTINE.

SAVANNAH, Ga., July 10.—TURPENTINE—Firm, 43½@43¾c; sales, 1,141; receipts, 1,362; shipments, 2627; stock, 30,086. RESIN—Firm; sales, 3,800; receipts, 3,083; shipments, 3,515; stock, 91,874. Quote: B, $6.00@6.05; D, $6.05@6.55; E, $6.05@6.65; F, $6.85@6.85; G, $6.85@6.87½; H, $6.85@6.87½; I, $6.85@6.90; K, $7.00; M, $7.10@7.15; N, $7.30; W G, $7.45; W W, $7.55.

CHARLESTON, S. C., July 10.—TURPENTINE—Firm, 44½c. RESIN—Firm; sales, 1,036 brls; receipts, 4,217 brls; shipments, 1,707 brls; stock, 91,926 brls. Quote: B, $5.95; D, $5.40; E, $5.65; F, G, H, I, $6.80; K, $6.85@6.90; M, $7.00@7.05; N, $7.15@7.35; W G, $7.30@7.35; W W, $7.45.

WILMINGTON, N. C., July 10.—SPIRITS TURPENTINE—Steady, 42½c. Receipts, 23 casks. RESIN—Steady, $5.80. Receipts, 146 brls. TAR—Firm, $3.00. Receipts, none. CRUDE TURPENTINE—Firm, $3.35, $4.75, and $4.75. Receipts, 35 brls.

NEW YORK, July 10.—RESIN—Quiet. TURPENTINE—Steady, machine, 50½; 50c.

## SUGAR AND COFFEE.

NEW YORK, July 10.—SUGAR—Raw, steady; muscovado, 89 test, $3.27; centrifugal, 96 test, $3.77; molasses, 89 test, $3.02; refined, steady.

NEW YORK, July 10.—COFFEE—Futures opened steady at 15 to 20 points decline. Closing range: July, $13.12; August, $13.19; September, $13.26; October, $13.23; November, $13.40; December, $13.46; January, $13.50; February, $13.48; March, $13.53; April, $13.58; May and June, $13.58.

Havre, ½ to 1f lower. Hamburg unchanged to ⅛c lower. Rio, 75 reis higher at 8$000. Santos steady, 4s unchanged; 5s, 50 reis higher at 7$000. Brazilian port receipts, 56,000 bags, against 28,000 bags. Jundiahy, 31,000 bags, against 32,000 bags last year. Today's Santos cable reported the market quiet and unchanged; Sao Paulo receipts, 25,000 bags; against 27,000 bags yesterday.

Spot quiet; Rio, 7s, 14½c; Santos, 4s, 16¼c. Mild coffee quiet; Cordova, 16@18½c.

## USE CROP REPORT TO BOOST PRICES

### Brokers on New York Exchange See Prosperous Future in Cereals.

### COPPER IN BRISK RISE.

### Metal Market, However, Remains Sensitive with Promise of Speculation.

New York, July 10.—The government crop report published late yesterday was used as a lever with which to move prices upward in the early part of today's stock market session.

The returns seemed to convey the impression that the more important cereals promised exceedingly well and it was generally assumed that further improvement has set in since the official figures were compiled.

There also was a brisk rise in Amalgamated Copper, based in a measure in improved copper conditions abroad, but the metal market remains exceedingly sensitive, with indications of a widely extended speculation.

Sales of copper were reported here today at around 17 cents, which allows for a good margin of profit, but suggests the idea that concessions are being made at every reasonable opportunity.

**Steel Report a Feature.**

One of the few important features of the day was the publication of the United States Steel corporation's statement of unfilled tonnage on hand June 30. This showed an increase of 56,363 tons over the preceding month, the grand total being 5,807,846 tons, a figure which only once has been exceeded in almost three years.

Trading in Steel was relatively large, and its undertone was strong at the outset, but later all leading issues sold off precipitately, lowest prices being registered in the last hour to the accompaniment of considerable activity.

Board room gossip attributed much of the selling to out of town sources, chiefly Boston, and was inclined to regard the movement as in the nature of a bear drive.

**London Money Firmer.**

London, where money and discounts were firmer, was not a factor here, trading for that account not exceeding a few thousand shares, albeit on the selling side.

The bond market was lower and generally irregular. Total sales, par value, aggregated, $3,728,000.

United States governments were unchanged on call.

Money on call firm, 3@3½ per cent; ruling rate, 3; closing bid, 3½; offered at 3½. Time loans steady; sixty days, 3¼ per cent, and ninety days, 3½; six months, 3½@3¾.

Close: Prime mercantile paper, 4¼@4½ per cent; sterling exchange firm, with actual business in bankers' bills at 4.85 for 60 day bills and at 4.8740 for demand. Commercial bills, 4.84¾. Bar silver, 61c. Mexican dollars, 48c. Government bonds easy. Railroad bonds irregular.

**NEW YORK CURB TRANSACTIONS.**

| | Sales. | Open. | High. | Low. | Close. |
|---|---|---|---|---|---|
| Allied Sec | 700 | 80c | 90c | 80c | 90c |
| Am. Marconi | 1,800 | 8¾ | 8¼ | 7¼ | 7¼ |
| Braden Cop | 4,700 | 7 | 7¼ | 6¾ | 6¾ |
| Brit. Am. Tob | 6,800 | 30⅝ | 32 | 30⅛ | 30⅝ |
| Brit. Col. Cop | 80 | 5¾ | 5¾ | 5¾ | 5¾ |
| Butte & N. Y. | 1,500 | 2⅜ | 2⅜ | 2-32 | 2 3-16 |
| C. O. D. Cons | 1,000 | 10c | 11c | 10c | 11c |
| Cons. Ariz | 800 | 9-16 | 9-16 | 9-16 | 9-16 |
| Davis Daly | 100 | 2 | 2 | 2 | 2 |
| El Paso | 1,000 | 99c | 99c | 99c | 97c |
| Ely Cons | 1,800 | 7-32 | 7-32 | 7-32 | 7-32 |
| Flor. Goldfield | 200 | 1 1-16 | 1 1-16 | 1 1-16 | 1 1-16 |
| Giroux | 300 | 5 | 5 | 4¾ | 4¾ |
| Goodrich | 20 | 78 | 78 | 78 | 78 |
| Do pfd | 751 | 103¾ | 103¾ | 103 | 103 |
| Greene Can | 200 | 9¾ | 9¾ | 9¾ | 9¾ |
| Greenwater | 300 | 5c | 5c | 5c | 5c |
| Hav. Tob | 100 | 6¾ | 6¾ | 6¾ | 6¾ |
| La Rose Con | 450 | 3¼ | 3¼ | 3 3-16 | 3 3-16 |
| Loose-W. B | 500 | 40¾ | 40¾ | 40¾ | 40¾ |
| McAnd. & F | 10 | 205 | 205 | 205 | 205 |
| McKin.-Dar | 500 

ECTION

THE PRINTOGRAPH
MULTIPLE TYPEWRITER
Increases Sales Volume
Decreases Sales Expense

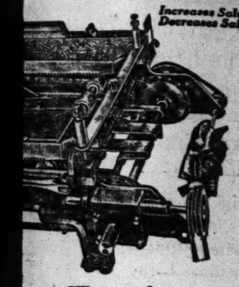

a Brain

ntograph!

r merchandising mind in your busi-
apable of originating letters that
*to a Printograph!*
business building force in your
vast, untouched sales fields; it will
ne grew before; it will cut your
own; it will *simplify* and *intensify*
tie your customers closer to you.
r a Printograph, *get them!* They
nvestments you ever made.

llesmen's Efficiency

They "stage" the house and sales-
men so that your representatives'
work is simplified.
The Printograph is in active use
in such concerns as The Burroughs
Adding Machine Co., International
Harvester Co., Royal Baking Pow-
der Co., American Radiator Co.,
The Crane Co., Hart-Parr Co. and
hundreds of other companies—large
and small.

xcel All Others

graphed letters are individually
typewritten letters.
The Printograph *typewrites the
date, name, address, salutation and
body of letter; writes a pen-and-ink-
like signature good enough for sign-
ing checks, and alternately addresses
the envelopes all in one operation,
at the rate of 1,500 complete letters
and envelopes an hour.*
Not only does the Printograph
produce actual typewritten letters,
but will *print* all kinds of literature,
from a booklet to an envelope, at
half printers' prices.

out this correspondence method of selling
the Printograph—hitched to a real mercha
or *your* business. Write us and we will send
rt. Talk with him. Get the real facts, with
It will pay you well. Our Chicago Branch
ention to Chicago business. Telephone today.

, Home Office and Factory, La Crosse, Wis.
J. McDonell, Mgr. Phone: Harrison 461. Automatic 67-69
es in Milwaukee, Indianapolis, Toledo, Detroit,
and over 60 United States and Foreign Cities.

ings in our sales department for a few high-class
real merchandising minds. Must have good
way. Good salary and connection for good men.
ddress Sales Manager, Main Office. (8)

hicago
own Loop
stments
5½% to 6%
sale choice FIRST MORTGAGE
ns of $500, $1,000 and $5,000,
ass of improved, income-produc-
usiness property in the heart of
ct.
s of security exclusively for thirty
a single dollar to any investor on
from us.
may well be guided in selecting
experience of thousands of others
atisfaction and profit in securities
o submit detailed information de-
gs.
y Circular No. 726

AUS & Co.
TED
OND BANKERS
CHICAGO.

ORTUNITY FOR
n Who Can Sell
ss Securities
d company, handling large
arket for two men of demone-
permanent connections with
are not alone successful sales-
are of the caliber to properly
any in every respect.
ertakings are out of the ordi-
is very attractive and which
ng in popularity with success-
ith a record, this is a genuine
g. You cannot afford to pass
g a thorough investigation of
ture possibilities.
in confidence—AS 80, Tribune.

VERTISEMENTS
iness Builders

# BUSINESS, COMMERCIAL AND FINANCIAL SECTION



## BETTER SUPPORT IN WHEAT TRADE

### Commission Houses Buy on Break and Shorts Cover on Advancing Market.

### JULY CORN HAS UPTURN.

### Strong Cash Demand and Light Receipts Factors; Products Close Firm.

An oversold market resulted in a sharp advance in wheat prices yesterday. Commission houses have been good buyers on the rise the last few days, and short selling has been carried to an extreme. Consequently when shorts attempted to cover yesterday, following the upturn at Minneapolis, they found but little wheat for sale. Firm cables and a bullish construction placed on the government crop figures, together with less favorable reports from the southeast, helped the bulls. Hesting prices were 1¼@1½c higher

Receipts at all points continue light, primary arrivals being 287,000 bu, against 1,211,000 bu a year ago. Local run was only 8 cars, with 11 the estimate for today. Minneapolis had small receipts, 56 cars, and stocks there decreased 750,000 bu for four days. Flour sales in the northwest have been larger than for some time this week.

**Paris Wheat Much Higher.**

Foreign news was favorable to holders. Liverpool closed ¼@¾d up on the brisk demand from Germany and France. French supplies are light and Paris was 1¾@3c higher. Antwerp was unchanged, Berlin ⅜c up, and Budapest 2½c higher. World's stocks in all positions are now about the same as a year ago. Weather conditions in this country were favorable as a rule. Conditions in the northwest were cool and showery, but higher temperatures were predicted for today. In the southwest harvest is progressing under unfavorable conditions.

The selling of new wheat is not on a large scale, but there was some further hedging here. A little Nebraska wheat was sold to some here. Baltimore reported a two-thirds crop in Maryland and said that offerings were being quickly snapped up by Virginia and southern mills.

**Cash Prices Are Steady.**

The shipping demand for wheat was moderate, sales here being 30,000 bu. In the northwest cash trade was again a shade firmer, due to the small receipts, and Winnipeg reported exporters all in the market there. Kansas City cash prices were in favor, and there was a moderate increase in sales on a local point. The local flour trade was quiet as a rule.

Selling of wheat early was headed by Harris-Winthrop, Knight-McDougal, King-Farnum, and Lamson, Bartlett-Frazier, Bartlett-Frazier, and King-Farnum were buyers. Chapin bought early and sold on the bulge. Logan, Colvin, and Lamson were the leading buyers of July, with Harris-Winthrop sellers. The Kentucky report for July estimates the wheat crop at about 60 per cent of normal.

**Corn Rallies After Break.**

Corn was decidedly weak early, the overcondition selling by the local crowd getting the shorts into trouble later. Offerings were light on the dip, and with the cool weather in the southwest caused some scattered house buying, and later shorts covered. July shorts were particularly anxious, while shortage of this month were small. Final prices were 1¼@1¾c off to ½c higher. High temperatures prevail in Kansas and Nebraska, reaching 105 in some places. Unsettled weather was noted in the eastern part of the belt.

Cash demand here was good, with sales of 235,000 bu, and prices for ample corns were fairly steady. Outside markets were strong with the exception of Peoria. Receipts were 141 cars, with 142 cars estimated for today. Primary points had 455,000 bu, against 453,000 bu a year ago. Cables were unchanged to ½c up.

**Oats Follow Wheat Lead.**

Oats simply followed the lead of other grains. The July report was regarded as bearish, but the strength in other grains rallied prices after an early break. The cash demand was fair, with sales of 215,000 bu, at an advance of ¼@¾c, but there was also quite free hedging pressure. Receipts here were 111 cars, with 94 cars the estimate for today. Primary receipts were 419,000 bu against 353,000 bu a year ago.

**Packers Buy Hog Products.**

Provisions closed firm after an irregular price course. Following a firm start there was a period of weakness, which was succeeded by a sharp rally. Packers were credited with buying ribs, but while there was quite a little selling of lard the offerings in the last hour were moderate. Receipts of hogs were 22,000 here, with 17,000 the estimate for today. Prices at the yards were 5@10c higher. Western hogs receipts were 80,500, against 80,200 a year ago. Liverpool prices were 6d higher for backs and hams, 1s higher for Cumberland cuts, and 3d up for lard.

**Rye Sold for August.**

Rye prices held steady, with sales of 5,000 bu new No. 2 for August shipment at 75c. Old No. 2 closed at 76c nominal. There were no fresh receipts on the market.

Barley held cash basis, with malting 80@90c; feed, 52@66c; screenings, 60@70c. Receipts were estimated at 5 cars.

Timothy seed was steady at $6.00@10.00 for cash lots and $9.00 bid and $10.00 sellers for August. Clover seed was easy at $12.00@18.00 for country offerings.

Dealers in futures closed at a decline of ¼@7¾c, with the exception of July, which closed unchanged at $1.95½; September, $1.87; October, $1.85¾. Receipts were 23 cars. Minneapolis flax was 7c lower at $1.91½@1.92½ for cash on track. Receipts, 15 cars.

**AMERICAN GRAIN MARKETS.**

MINNEAPOLIS, Minn., July 10.—WHEAT—July opened $1.06¾; high, $1.06¾; low, $1.04¾; close, $1.05¾. September opened 99¾@99¾c; high, $1.01½; low, 98c; close, $1.01¼@1.01¾. December opened $1.01@1.00¾; high, $1.02¾@1.02¾; low, $1.01¼; close, $1.02¾. Closing cash: No. 1 hard, 1 northern, $1.08¾@1.09; to arrive, $1.06¾@1.09; No. 2 northern, $1.07@1.07¾; to arrive, $1.07@1.07½; No. 3 wheat, $1.05@1.05¼. RARLEY—Malting, 90c@$1.05. RYE—No. 2, 68@70c. BRAN—In 100 lb sacks, $20.50@21.00. FLOUR—Shipments, 46,965 bbls. Unchanged. $3.20@3.45; second patents, $3.00@3.15; second clears, $2.60@2.85; first clears, $2.30@2.50; spring wheat patents, $3.60@3.85; second clears, $3.40@3.60. FLAX—Receipts, 15 cars; year ago, 20 cars. Shipments, 1. Closing price, $1.91½@1.92¾. BARLEY—Receipts, 5 cars; year ago, 1; shipments, 1. Cash: Range, 45@93c.

NEW YORK, July 10.—FLOUR—Was about steady with a moderate local trade. Receipts, 15,000 bbls; shipments, 1,298 bbls. RYE—FLOUR—Quiet. CORN MEAL—Steady. RYE—Nominal. BARLEY—Quiet. WHEAT—Spot firm; No. 2 red, $1.08 nominal, elevator; domestic basis, to arrive and No. 2, 1.16 f. o. b., afloat to arrive; No. 1 northern Duluth, $1.18¾ f. o. b., afloat. Futures market: Closed $1.13¾; September, $1.04 15-16@1.05 1-16. Closed $1.06; December, $1.09@1.07¾. Closed $1.07¾. Receipts, 92,400 bu; shipments, 31,400 bu. CORN—Spot firm; export, 82¾c f. o. b. afloat. Receipts, 6,750 bu; shipments, 1,176 bu. Futures—Spot steady; standard white, 62c in elevator; No. 2, 82½c; No. 2 spot, 82½c; No. 4, 52c; natural white and white clipped, 53@56c on track, all nominal. Receipts, 42,700 bu; shipments, 1,010 bu. HAY—Quiet.

BOSTON, Mass., July 10.—Close: WHEAT—Spot. On track: No. 1 hard, $1.09¾; No. 1 northern, $1.08¾; No. 2 northern, $1.05¾@1.06¾. To arrive: No. 2 northern, $1.08¾; No. 2 northern, $1.05¾@1.06¾. Futures: In store—July, $1.01¾ bid; September, $1.02 bid; December, $1.02 nominal. DURUM—Cash: On track—No. 1, $1.02¾; No. 2, 99¾c. To arrive—No. 1, $1.02½; No. 2, 97¼c. Futures in store—July, $1.02¼ asked; September, nominal. OATS—Cash: On track, 47c; to arrive in August and September, 44¼c. RYE—On track, 86c; to arrive, 84c. BARLEY—On track, 45@50c. LINSEED—Cash: On track, $1.93½; to arrive, $1.93¼. Futures: July, $1.93½ asked; September, $1.87; October, $1.85¾ bid.

ST. LOUIS, Mo., July 10.—Futures: WHEAT—September, 99¼@99¾c; December, $1.01¾@1.02. CASH—Firm; September, 98c; December, 99¾@$1.00; cash, September, 94c; December, $1.00. Cash: WHEAT—Higher; track, No. 2 red, $1.07@1.07½; No. 3 red, $1.07@1.10. CORN—Higher; track, No. 2, 75c; No. 2 white, 80c; No. 3 white, 75c; track; No. 2, 44½c. No. 2 white, 45c. OATS—Unchanged, 28c. FLOUR—Inactive; winter patents, $3.10@3.65; extra fancy and straight, $3.60@3.65; hard winter clears, $3.40@3.60; soft winter patents, $3.10@3.65; extra fancy and straight, $3.60@3.65; hard winter clears, $3.40@3.60. SEED—$10.00@14.00. CORN MEAL—$3.60. BRAN—Weak; sacked, east, track, $1.06@1.08. HAY—Steady; timothy, $18.00@24.00; prairie, $18.00@18.00.

KANSAS CITY, Mo., July 10.—Close: WHEAT—Futures: July, 94¾c; September, 94¾c; December, 96¼@96¾c. CORN—July, 73¾c; September, 63¾@63¾c; December, 56¼c; May, 56¾c. OATS—July, 42½c; September, 25½@26¼c. Cash: WHEAT—Unchanged to 1c lower; No. 2 hard, 96@99c; No. 3, 90@97c; No. 2 red, $1.00@1.01; No. 3, 96@97c. CORN—¼@1½c higher; No. 2 mixed, 77c; No. 2 white, 76c; No. 2 white, 80c. No. 3, 76c. OATS—Steady; 76c; No. 2 white, 45½@46c; No. 2 mixed, 41¼@42c. No. 3 white, 44c. RYE—72@73c. HAY—Weak; choice timothy, $15.00@16.00; choice prairie, $10.50.

MILWAUKEE, Wis., July 10.—WHEAT—No. 1 northern, $1.11¼@1.12¾; No. 2 northern, $1.09¼@1.10¾; No. 3 hard winter, $1.03@1.06; July, $1.04; September, $1.06@1.06¾. CORN—No. 3 yellow, 72@73½c; No. 3 white, 75c; No. 3, 70¼@71c; July, 72@73½c; September, 69c. OATS—Standard, 46¼@48c; No. 3 white, 46¼@46c; No. 4 white, 45@45½c. RYE—No. 1, 72@73c. BARLEY—Malting, 90c@$1.05 rejected, 65@85c; Wisconsin, 85c@$1.08.

PEORIA, Ill., July 10.—CORN—1c lower; No. 2 yellow, track, 72¾c; No. 3 yellow, 71¢@71¾c; No. 4 yellow, 69¾c; No. 2 mixed, 71c; No. 3 mixed, 71c; No. 4 mixed, 69¼c; sample, 65c. OATS—Steady; No. 2 white, track, 46¾c; standard, 46¼c; No. 3 white, 46c; No. 4 white, 43c.

TOLEDO, O., July 10.—Close: CLOVERSEED—Per bu, October, $9.85; December, $9.75. ALSIKE—August, $10.20. TIMOTHY—August, $4.40; September, $8.80; October, $3.90; December, $3.95.

### Liverpool Grain Market.

LIVERPOOL, July 10.—Closing: WHEAT—Spot, No. 2 red western winter, 5s 6¾d; No. 2 Manitoba, No. 2 red western winter, 7s 10d.
Futures steady: No. 3 Manitoba, 7s 10d. July, 7s 6¼d; October, 7s 2¾d; December, 7s 1¾d. CORN—Spot steady; American mixed, old, 7s; new American, kiln dried, 6s 10½d. Futures firm; July, 4s 9¾d; September, 5s 8¼d.

### Wool.

ST. LOUIS, Mo., July 10.—WOOL—Steady; medium grades, combing and clothing, 22¼@23c; fine, 19@21c; heavy fine, 18@18c; tub washed, fine, 29@33c.

## THE DAY IN CONGRESS.

**SENATE.**

Convened at 10 a. m. Resumed debate on Lorimer elections case. Appropriations committee reported sundry civil appropriation bill amended to conform to tariff board and with additions aggregating $5,000,000. No vote reached on Lorimer case. Recessed at 5:35 p. m. until 10 a. m. Thursday.

**HOUSE.**

Convened at noon. Considered legislation on regular calendar. Considered Sulzer bill to create a department of labor. Representative Aiken introduced resolution impugning relations of Secretary Wilson with certain irrigation projects in Colorado, and demanding a report on his connection therewith. Representative Berger introduced a bill providing for federal government loans to irrigation districts, city and town governments for public utilities. Adjourned at 6:42 until noon on Thursday.

## NEWS AND GOSSIP OF BOARD OF TRADE

"The 1910 crop of oats was the largest crop ever raised by about 180,000,000 bu, and on that crop oats sold under 30 cents," said S. P. Arnot. "Below we give the comparison of acreage in 1910 and this year, also condition on July 1. You will note that the acreage is almost 500,000 more this year and the condition on July 1 exactly seven points higher. Is it not reasonable to conclude, therefore, that the crop will be a record breaker and that the price could easily sell down to approximately the low point on the 1910 crop?"

| | Acreage. | June 1 cond. | Crop. |
|---|---|---|---|
| 1910 | ..37,848,000 | 82.2 | 1,186,000,000 |
| 1912 | ..37,844,000 | 89.2 | ..... |

Shorts in July corn evidently were impressed yesterday by the strength shown in the cash markets. With the exception of Peoria, which was 1c lower, all the outside spot markets were strong. Kansas City was 2c higher and St. Louis 1@2c up. Omaha was ½@1c higher. Receipts were moderate at all points, and the southwestern markets reported a brisk demand for corn, with not much offering. The local corn market was firm, with a good demand, sales being 235,000 bu. Shipments continue liberal. Oats were firm and ¾@1¼c higher, sales of 215,000 bu being reported.

"The corn report yesterday shows that the prospect in the big surplus states is low, the general average being held up by high figures in southern states," said Bartlett-Frazier. "The present condition is lower than last year in all the surplus states except Kansas and Missouri, where last year there was a June drought. The prospect is now 11 points under last year in Illinois, 14 in Indiana, 12 in Ohio, 15 in Iowa, and 2 in Nebraska. This shows that the states we rely upon for corn have a much poorer start than they had last year."

Offerings of new wheat were stimulated a little by the settlement of the elevator controversy, but there was no great amount of hedging pressure. It was reported that a little Nebraska wheat had been bought to come here. Receipts at all points continue light compared to last year, indicating the lateness of the crop. At Minneapolis there were light receipts, a big decrease in stocks, and a firmer tone to the cash market. Local sales were 30,000 bu.

Clement-Curtis had the following reports from North Dakota: "Cayuga—Fine crop prospect in eastern counties. Munich—All right yet in northeast section. Adams—This north central section showing 15 per cent under normal. Leeds—Central section good, only danger heat and rust. Dawson —Good crop here."

A Paris cable said: "Shorts covered on the American government report and light arrivals with cargoes firmly held. Millers' supplies are extremely light and much anxiety is felt regarding supplies and any attempt to replenish these depleted supplies causes a sharp advance."

The Kentucky July report as wired by King of Toledo makes the condition of corn 84, against 75 in June and 95 last July. The government July condition was 82. Wheat about 60 per cent of a crop. Oats prospect 92, against 90 a month ago.

John Inglis wired Logan-Bryan from Bismarck, N. D.: "Western slope Minot to Bismarck, wheat acreage is large. All crops are promising and above an average. Rains have been abundant. Good filling weather; still cool."

Strength in Minneapolis wheat futures was said to have been due in part to the reported damage in some parts of Minnesota from recent storms. In some sections the wind and rain have lodged the wheat.

Le Count wired Barrell from Crookston, Minn.: "Grand Forks here wheat looking generally good and crop is above average. Wheat heading and looking fine. Weather clear, cool, and favorable."

Liverpool reported an improved demand for wheat from both Germany and France. Paris wheat was 1¾@3c higher, supplies still being light, with prospects for a late crop movement.

John M. Dennis wired from Baltimore: "The new wheat is being licked up fast as it arrives. Virginia and southern mills buying and inquiries here from Ohio."

Baltimore advices said the Maryland wheat crop was turning out only about two-thirds of a crop and that the movement was extremely light.

Minneapolis wheat stocks decreased 750,000 bu for four days. The indications are for a decrease of much more than 1,000,000 bu for the week.

Bids on the call for wheat to arrive were unchanged to 2½c higher; corn, ½@2c higher; oats, 2c lower to ½c higher; rye, unchanged.

Walter McDougall left last night for a month's trip on the Pacific coast. He will go to the Hood river valley in Oregon.

Estimated receipts for today: Wheat, 11 cars; corn, 140 cars; oats, 94 cars; rye, none; barley, 8 cars; hogs, 17,000.

Winnipeg wired Frearson-Hammill that exporters were all in the market for wheat.

## BOARD OF TRADE TRANSACTIONS.

**Range of Active Futures.**

WHEAT.

| | Open. | High. | Low. | Close. July 10. | July 9. |
|---|---|---|---|---|---|
| July | 1.03¼-¾ | 1.04⅝ | 1.02¼ | 1.04½ | 1.03¼ |
| Sept | 99¾-⅞ | 1.00⅜ | 98¾-⅞ | 1.00¼ | 99¼ |
| Dec. | 1.01-⅝ | 1.02⅝ | 1.00¾-⅞ | 1.02¼ | 1.00⅝ |

CORN.

| | | | | | |
|---|---|---|---|---|---|
| July | 71⅜-½ | 72⅜ | 70¾ | 72⅛ | 71¾ |
| Sept. | 68-7⅝ | 69¼-⅜ | 67 | 68¾-⅞ | 65¼-½ |
| Dec. | 59-⅝ | 60⅜ | 57⅞ | 59-⅝ | 56¾ |

OATS.

| | | | | | |
|---|---|---|---|---|---|
| July | 42-¼ | 43¼ | 41⅜ | 43 | 42 |
| Sept. | 35¾ | 36¼ | 35¼ | 35¾ | 35⅝-¾ |
| Dec. | 36¾-⅞ | 37⅝ | 36¼ | 36¾-½ | 36⅛ |

PORK.

| | | | | | |
|---|---|---|---|---|---|
| Sept. | 18.42½ | 18.50 | 18.15 | 18.45 | 18.37½ |
| Oct. | 18.30 | 18.55 | 18.27½ | 18.55 | 18.40 |

LARD.

| | | | | | |
|---|---|---|---|---|---|
| Sept. | 10.70 | 10.85 | 10.60 | 10.82½ | 10.65 |
| Oct. | 10.75 | 10.92½ | 10.67½ | 10.90 | 10.73½ |

SHORT RIBS.

| | | | | | |
|---|---|---|---|---|---|
| July | 10.37½ | 10.37½ | 10.30 | 10.35 | 10.37½ |
| Sept. | 10.55 | 10.62½ | 10.47½ | 10.60 | 10.52½ |
| Oct. | 10.55 | 10.65 | 10.47½ | 10.60 | 10.52½ |

**Prices at Outside Markets.**

WHEAT.

| | July— | | | Sept.— | |
|---|---|---|---|---|---|
| | High. | Low. | Close. | High. | Low. Close. |
| New York | ..... | ..... | 1.13¼ | 1.06¼ | 1.05 1.06 |
| St. Louis | 1.02¾ | 1.01 | 1.02 | 99¾ | 98¾ 99¼ |
| Winnipeg | 1.08 | 1.07 | 1.07½ | ..... | ..... ..... |
| Duluth | 1.07⅝ | 1.06¾ | 1.07⅛ | 1.02 | 1.00¾ 1.02 |
| Minneapolis | 1.06¾ | 1.04¾ | 1.05¾ | 1.01¼ | 99¾ 1.01¼ |
| Kansas City | 94¾ | 93 | 94¾ | 95 | 92¾ 94½ |
| Toledo | 1.00 | 1.07⅝ | 1.06⅝ | 1.00⅝ | 1.06⅝ 1.06⅝ |

CORN.

| | | | | | |
|---|---|---|---|---|---|
| St. Louis | 72¾ | 71 | 72¾ | 69 | 66¼ 68¾ |
| Kansas City | 73½ | 72 | 73½ | 67 | 66 66¼ |

**Grain Inspection.**

| | Stand- ard. | No. 2 or better. | No. 3. | Lower grades. | Total cars. |
|---|---|---|---|---|---|
| Winter wheat | ... | 4 | ... | 1 | 5 |
| Spring wheat | ... | 2 | ... | 1 | 3 |
| Corn | ... | 42 | 61 | 48 | 141 |
| Oats | 24 | 48 | 20 | 19 | 111 |
| Rye | ... | ... | ... | 1 | 1 |
| Barley | ... | 2 | 2 | 2 | 6 |
| Totals | 24 | 96 | 74 | 72 | 269 |

Loaded from unlicensed elevators: Wheat—No. 2 northern, 2 cars. Corn—No. 2 yellow, 8 cars and 49,500 bu; No. 3 yellow, 20 cars and 20,000 bu; No. 2 white, 14 cars; No. 3 white, 8 cars; No. 4 white, 1 car. Oats—No. 2 mixed, 14 cars; No. 4 mixed, 1 car; No. 3 white kaffir, 1 car. Oats—No. 2 white, 24 cars; standard, 14 cars; No. 3 white, 4 cars; No. 3 mixed, 8 cars; No. 3 mixed, 1 car; purified white, 12 cars. From store: Wheat—No. 2 red, 123,216 bu; No. 1 hard, 4,079 bu; No. 2 hard, 104,333 bu. Oats—Standard, 18,950 bu.

**Daily Indemnities.**

| | Ups— | | | Downs— | | |
|---|---|---|---|---|---|---|
| Wheat— | High. | Low. | Close. | High. | Low. | Close. |
| Sept. | 1.01⅝ | 1.01¼ | 1.01⅝ | 99¾ | 99¼ | 99¾ |
| Dec. | 1.03⅛ | 1.02¾ | 1.03⅛ | 1.01¼ | 1.01¼ | 1.01¼ |
| Corn— | | | | | | |
| Sept. | 69¾ | 69¼ | 69¼ | 67⅞ | 67¾ | 67⅞ |
| Dec. | 59¾ | 59⅜ | 59⅜ | 58¾ | 58¼ | 58⅜ |
| Oats— | | | | | | |
| Sept. | 36¼ | 36¼ | 36¼ | 35¼ | 35¼ | 35⅜ |
| Dec. | 37¼ | 37¼ | 37¼ | ..... | ..... | ..... |

**Primary Movement.**

WESTERN.

| | —Receipts— | | —Shipments— | |
|---|---|---|---|---|
| | Wheat. | Corn. | Wheat. | Corn. |
| Chicago | 15,600 | 280,700 | 166,900 | 221,300 |
| Milwaukee | 5,850 | 5,100 | 1,150 | 45,375 |
| Minneapolis | 59,920 | 7,700 | 116,620 | 12,120 |
| Duluth | 45,708 | ..... | 74,683 | ..... |
| St. Louis | 25,200 | 42,000 | 31,690 | 88,500 |
| Toledo | ..... | 3,300 | 24,000 | ..... |
| Detroit | 1,000 | 3,300 | 1,000 | ..... |
| Kansas City | 93,000 | 34,500 | 43,200 | 46,800 |
| Peoria | 1,000 | 31,600 | ..... | 36,538 |
| Omaha | 10,800 | 32,400 | 6,000 | 69,000 |
| Indianapolis | 1,200 | 5,000 | ..... | ..... |
| Total, bu | 266,678 | 434,810 | 466,148 | 469,676 |
| Last year | 211,225 | 410,360 | 269,010 | 296,856 |

EASTERN.

| | | | | |
|---|---|---|---|---|
| New York | 92,400 | 6,750 | 5,000 | 1,176 |
| Boston | 62,767 | ..... | 71,945 | ..... |
| Philadelphia | 16,843 | 6,000 | ..... | ..... |
| Baltimore | 48,490 | 22,074 | 56,366 | 1,300 |
| New Orleans | ..... | 14,000 | 1,000 | 1,600 |
| Galveston | ..... | 7,000 | ..... | ..... |
| Total, bu | 220,510 | 49,824 | 134,309 | 4,166 |
| Last year | 160,450 | 67,100 | 53,970 | 4,282 |

**Cash Transactions.**

FLOUR—Firm. Winter wheat patents, jute, $5.10@5.20; straight, jute; $4.80@4.90; clear, jute, $4.25@4.45. Spring wheat flour, choice brands, wood, $6.30; Minnesota patents, jute, $5.20@5.45; Minnesota hard spring, straight, export bags, $4.65@5.10; first clears, $4.10@4.40; second clears, $3.35@3.60; low grades, $3.15@3.35. Rye flour, white, jute, $4.30@4.20; dark, jute, $3.90@4.00.

WINTER WHEAT—Steady. Sales: In store, No. 2 red, 30,000 bu. Track: Sample grade hard, $1.00; No. 3 hard, $1.03; No. 2 hard, $1.04¾. Illinois proportional billing: No. 3 hard, $1.04¾.

SPRING WHEAT—Steady. Sales: Track, No. 2, $1.08; No. 2 northern, $1.08.

CORN—Steady to ¼c higher. Sales in store: Mixed lots, 235,000 bu. Track: Sample grade, 59@62c; No. 4 mixed, 64@70c; No. 4 yellow, 69½@70c; No. 4 mixed, 71@71½c; No. 3 yellow, 72¢@72½c; No. 2 mixed, 72¼@72½c; No. 2 yellow, 73@73½c; No. 4 white, 72@74c; No. 3 white, 70¾; No. 2 white, 77c. Illinois proportional billing: Sample grade, 60c; No. 4 mixed, 65¼@66¼c; No. 4 yellow, 69¼@69¾c; No. 3 mixed, 71@72½c; No. 3 yellow, 72@72¾c; No. 2 mixed, 72¼@74c; No. 2 yellow, 73c; No. 4 white, 74@75½c; No. 3 white, 75¾@77½c; No. 2 white, 77@78c.

OATS—Steady to ¼c higher. Sales in store: Mixed lots, 215,000 bu. Track: No. 4 white, 44@46½c; No. 3 mixed, 45c; No. 3 white, 46½@47c; standard, 47@48½c; No. 2 white, 49½@50½c. Illinois proportional billing: Sample grade, 46½c; No. 4 white, 47@47¼c; No. 3 mixed, 44c; No. 3 white, 46@47¼c; standard, 47¾@48¼c; No. 2 mixed, 45c; No. 2 white, 48½@48¾c.

BARLEY—Firm. Sales—Free on board or switched: Barley, $1.03@1.08.

HOG PRODUCTS—Firm; cash lots—Mess pork, $18.25@18.37½; lard, $10.65; short ribs, $10.00@10.50; short clear, $10.75@11.00; according to weight.

BEEF PRODUCTS—Quiet, steady; best hams, $26.75@27.00; extra mess beef, $14.25@14.50; plate beef, $15.50@16.00; extra plate beef, $16.25@16.50; edible tallow, 6@6½c; prime packers', 6¾@7c; No. 1 renderers, 6¼@6¼c; No. 2 packers', 5¼@5¾c; No. 1 packers', 6¾@6½c; No. 2 country, 5¾@5¾c; oleo stearine, 18@18½c; extra oleo oil, 12@12¼c; oleo stock, No. 1, 15½@15¾c.

GREASE—Moderate trade. Brown, 4¾@5c; yellow, 5¼@5½c; house, 5@5½c; choice white, 6¼@6½c; B white, 5¾@6c; A white, 6¼@6½c.

COOPERAGE—Steady; ash pork barrels, 87½@90c; oak pork barrels, $1.60@1.62½; lard tierces, $1.22½@1.42½.

SOUTH WATER STREET BEEF.

| | No. 1. | No. 2. | No. 3. |
|---|---|---|---|
| Ribs | 19½ | 18 | 15½ |
| Loins | 23¼ | 19½ | 11 |
| Rounds | 18½ | 13 | 8¼ |
| Chucks | 10 | 9¼ | 6¾ |
| Plates | 8 | 7½ | 5½ |

**COTTON.**

NEW YORK, July 10.—COTTON—Futures:

| | Open. | High. | Low. | Close. | Previous close. |
|---|---|---|---|---|---|
| July | 11.97 | 12.00 | 11.95 | 11.95 | 11.85 |
| October | 12.22 | 12.33 | 12.16 | 12.18 | 12.10 |
| December | 12.38 | 12.42 | 12.27 | 12.27 | 12.17 |
| January | 12.33 | 12.38 | 12.22 | 12.25 | 12.15 |
| March | 12.45 | 12.50 | 12.31 | 12.31 | 12.23 |

Spot closed quiet; middling uplands, 12.40c; do gulf, 12.50c. Sales, none

NEW ORLEANS, La., July 10.—COTTON—Futures closed steady at a net advance of 6 to 10 points. Closing range:

| | Open. | High. | Low. | Close. |
|---|---|---|---|---|
| January | 12.51 | 12.54 | 12.43 | 12.44 |
| March | 12.60 | 12.62 | 12.52 | 12.52 |
| July | 13.00 | 13.00 | 12.96 | 12.96 |
| August | 12.76 | 12.75 | 12.65 | 12.65 |
| September | 12.60 | 12.58 | 12.49 | 12.49 |
| October | 12.49 | 12.50 | 12.37 | 12.39 |
| December | 12.49 | 12.50 | 12.39 | 12.45 |

Spot closed firm, ⅛c up; middling, 12¼c; sales, 122 bales; arrive, 160 bales. Low ordinary, 9 5-16c; ordinary, 10¼c; good ordinary, 11 9-16c; strict good ordinary, 11 15-16c; low middling, 12¼c; strict low middling, 12¾c; middling, 12⅝c; strict middling, 13⅛c; good middling, 13⅝c; strict good middling, 13 9-16c; middling fair, 13¾c nominal; middling fair to fair, 14¼c; fair, 14¾c. Receipts, 785 bales; stock, 42,204 bales.

ST. LOUIS, Mo., July 10.—COTTON—Steady; middling, 12¾c; sales, none; receipts, 196 bales; shipments, 142 bales; stock, 11,261 bales.

LIVERPOOL, July 10.—Closing—COTTON—Spot, good demand, but business moderate; prices 3 points higher; American middling fair, 7.67d; good middling, 7.20d; middling, 6.97d; low middling, 6.76d; good ordinary, 6.25d; ordinary, 5.77d. The sales of the day were 11,000 bales, of which 1,500 bales were for speculation and export, and included 8,900 American. Receipts, 11,000 bales, including 7,800 American. Futures opened quiet and closed steady. July, 6.84½d; July-August, 6.84d; August-September, 6.80d; September-October, 6.75¼d; October-November, 6.67d; November-December, 6.63½d; December-January, 6.62½d; January-February, 6.65d; February-March, 6.63½d; March-April, 6.64d; April-May, 6.64½d; May-June, 6.65½d; June-July, 6.65½d.

### Metals.

NEW YORK, July 10.—COPPER—Easy; standard spot and July, $16.50@17.00; August, 16½@17c; September, 16¾@16⅞c; electrolytic, 17¼@17½c; lake, 17¼c; casting, 16¾c. TIN—Steady; spot, $44.45@44.60; July, $44.25@44.62½; August, $43.75@44.50. LEAD—Firm, $4.00@4.10. SPELTER—Firm, $1.20@1.40. ANTIMONY—Cookson's, $8.12½. IRON—Steady; unchanged. Reports this month, 56,000 tons. No vote reached on Lorimer case. Recessed at 5:35 p. m. until 10 a. m. Thursday.

LONDON, July 10.—COPPER—Spot, £74 15s; future, £77 12s 6d. Local sales tin, 75 tons. London tin, firm; spot, £202 10s; future, £197. London lead, £18 7s 6d. London spelter, £26. IRON—Cleveland warrants, 56s 3d in London.

ST. LOUIS, Mo., July 10.—LEAD—Firm, $4.07½. SPELTER—Strong, $7.00@7.20.

### Dry Goods.

NEW YORK, July 10.—Cotton goods are very firm, with trading of moderate proportions. Duck was advanced 5 per cent during the day. Yarns rule quiet and steady. Knit goods and underwear are being bought more liberally for spring.

## BIG APARTMENTS SELL FOR $100,000

### Mrs. Olga H. Lihme Buys Building Containing Divisions of 17 Rooms.

### PLAN BACHELOR FLATS.

### New Institution in Diversey Parkway Will Cater to Men Only.

A notable deal in north side apartment house property closed yesterday was the sale by Ralph C. Otis to Mrs. Olga Hegeler Lihme of the property at 1850-52 North State street, between Banks and Schiller streets. The price is withheld, the deed reciting a consideration of $1, but it is understood Mrs. Lihme paid in excess of $100,000.

The building, which was completed more than a year ago, is conspicuous by reason of the fact that it contains the largest apartments in the city, two of the four in the building consisting of seventeen rooms each.

Both parties to the transaction were represented by W. B. Langmore of James A. McLane & Co., who sold the site to Mr. Otis and who subsequently sold him the property at the northeast corner of North State and Schiller streets, which he is improving with a high grade twelve apartment building. Robert S. Clark was associated with Mr. Langmore in the sale to Mrs. Lihme.

**Plan Bachelor Apartments.**

Plans are being made for the erection of a bachelor apartment building on Diversey parkway west of Linden court by the Rienza company on ground which it has just purchased from James Coupland. Present plans are said to contemplate the erection of a building to cost around $300,000. The building will occupy 100 of the 181x216 feet on the parkway, 166 feet west of Linden court. A large garage will be erected in the rear. The property was recently acquired by Mr. Coupland from Charles E. Affeld in part payment for a south side twenty-one apartment building purchased by the latter for Mr. Coupland. The consideration in the sale to the Rienza company is withheld, but the property is said to have been held at $60,000.

The Rienza company owns and operates a garden at Evanston avenue and Diversey parkway, which adjoins the piece just purchased. Jacob H. Mahler represented both parties to the transaction.

**East Lake Street Deal.**

Record was made of the sale by Elisabeth H. White to Chauncey Keep of the property on East Lake street, 40 feet east of Wabash avenue, lot 26 2-3x100 feet, north front, for $70,000, subject to an incumbrance of $10,000. Mr. Keep recently acquired by long term lease from Lucy J. Atwater the property at the southeast corner of Wabash avenue and Lake street, 40 feet on the latter and 100 feet on Wabash avenue, thus giving him a holding of 66 2-3 feet on Lake and 100 feet on Wabash avenue.

The property at the northwest corner of Loomis and Plum streets, 99x96 feet, east front, with apartment house improvements, has been sold by Rebecca Friedman and Samuel, her husband, to Adelbert L. Jacobson for $43,000, subject to an incumbrance of $20,000, assumed.

The residence property on Kenwood avenue, 75 feet south of Forty-eighth street, with lot 75x187 feet, east front, has been sold by Frieda Schoenbrun to Isaac A. Abt for $28,500.

**Apartment House Sale.**

Frank B. Covel has purchased from Nick Kjeldsen the property at the southeast corner of Adams street and South Forty-fifth avenue, lot 50x121 feet, north front, with apartment house improvements, for $20,000, subject to an incumbrance of $10,500.

The property on Humboldt boulevard, 99 feet west of Whipple street, with lot 30x141 feet, south front, has been sold by Richard James to Wallace M. Burroughs for $15,000, subject to an incumbrance of $5,000.

Andrew S. Lodegaard has sold to Emma Hawkolte the property at the northwest corner of Diversey and Francisco avenues

## TERMS OF SUBSCRIPTION OF THE TRIBUNE.

ORDERS FOR MAIL SUBSCRIPTIONS MUST BE ACCOMPANIED BY REMITTANCE TO COVER.

Postage paid in the United States (outside of Chicago city limits) and in Mexico:

| | |
|---|---|
| Daily, without Sunday, one year | $4.00 |
| Daily, without Sunday, six months | 2.00 |
| Daily, without Sunday, three months | 1.25 |
| Daily, without Sunday, two months | 1.00 |
| Daily, without Sunday, one month | .50 |
| Daily, with Sunday, one year | 6.50 |
| Daily, with Sunday, six months | 3.25 |
| Daily, with Sunday, three months | 2.00 |
| Daily, with Sunday, one month | .75 |
| Sunday issue, one year | 2.50 |
| Sunday issue, one month | .25 |

Give postoffice address in full, including county and state.

Remit by express money order, draft, or in registered letter at our risk to The Tribune company, publisher,

BY CARRIER IN CITY DISTRICT.

| | |
|---|---|
| Daily (six days), per month | $ .50 |
| Daily and Sunday, per month | .65 |
| Sunday only, per month | .25 |

All unsolicited manuscripts, articles, letters, and pictures sent to "The Tribune" are sent at the owner's risk, and the Tribune company expressly repudiates any liability or responsibility for their safe custody or return.

NEW YORK—1207, 220 FIFTH AVENUE.
CROISIC BUILDING.
WASHINGTON—40 WYATT BUILDING.
CHICAGO—TRIBUNE BUILDING.

Persons wishing to take "The Tribune" by carrier may order it by postal card or telephone—Central 100. When delivery is irregular make complaint.

DOMESTIC POSTAGE—Twelve to 14 pages, 1 cent; 16 to 24 pages, 2 cents; 26 to 40 pages, 3 cents; 44 to 56 pages, 4 cents; 58 to 70 pages, 5 cents; 72 to 90 pages, 6 cents; 92 to 100 pages, 7 cents.

FOREIGN POSTAGE—Twelve to 14 pages, 2 cents; 16 pages, 3 cents; 24 pages, 4 cents; 32 pages, 5 cents; 40 pages, 6 cents; 44 to 48 pages, 7 cents; 48 to 56 pages, 8 cents; 60 to 66 pages, 9 cents; 70 to 78 pages, 10 cents; 80 to 86 pages, 11 cents; 88 to 92 pages, 12 cents; 94 to 100 pages, 13 cents.

## INDEX TO CLASSIFIED ADVERTISEMENTS.


| | |
|---|---|
| AUCTION SALES | Col. 7, page 19 |
| ARTS AND ANTIQUES | Col. 6, page 22 |
| AUTOMOBILES | Col. 4, page 22 |
| AUTO SUPPLIES, ACCESSORIES | Col. 5, page 22 |
| AUTOMOBILES WANTED | Col. 5, page 22 |
| AUTO LIVERIES | Col. 5, page 22 |
| BARGAINS | Col. 1, page 21 |
| BARTER AND EXCHANGE | Col. 7, page 19 |
| BUSINESS PERSONALS | Col. 7, page 19 |
| BUSINESS CARDS | Col. 6, page 19 |
| BUSINESS CHANCES | Col. 2, page 22 |
| BUILDING MATERIAL | Col. 1, page 21 |
| BOATS, YACHTS, ETC | Col. 7, page 19 |
| BOOKS AND MAGAZINES | Col. 7, page 19 |
| BICYCLES AND MOTORCYCLES | Col. 5, page 22 |
| BILLIARDS AND BOWLING | Col. 7, page 19 |
| BOARDING AND LODGING | Col. 3, page 20 |
| BOARD WANTED | Col. 3, page 20 |
| CASTOFF CLOTHING | Col. 6, page 19 |
| CAMERAS, KODAKS, ETC | Col. 6, page 19 |
| CLOTHING, FURS, ETC | Col. 1, page 21 |
| CLUB MEMBERSHIP | Col. 7, page 19 |
| DOGS, BIRDS, AND POULTRY | Col. 3, page 22 |
| DRESSMAKING & MILLINERY | Col. 6, page 19 |
| DANCING SCHOOLS | Col. 6, page 22 |
| FREE LANDS AND EXCURSIONS | Col. 7, page 21 |
| FINANCIAL | Col. 1, page 21 |
| FLOWERS | Col. 3, page 22 |
| HELP WANTED—MALE | Col. 1, page 19 |
| " " " | Col. 2, page 20 |
| HELP WANTED—FEMALE | Col. 3, page 19 |
| HOUSEHOLD GOODS | Col. 6, page 19 |
| HORSES AND CARRIAGES | Col. 2, page 19 |
| HOTELS | Col. 4, page 20 |
| INSTRUCTION | Col. 6, page 22 |
| JEWELRY, WATCHES, ETC | Col. 6, page 19 |
| LEASEHOLDS | Col. 6, page 19 |
| LIFE INS. LOANS & INVESTM'TS | Col. 1, page 21 |
| LEGAL NOTICES & PROPOSALS | Col. 3, page 22 |
| LOST AND FOUND | Col. 7, page 19 |
| MACHINERY AND TOOLS | Col. 7, page 22 |
| MUSICAL INSTRUMENTS | Col. 6, page 22 |
| MUSICAL AND DRAMATIC | Col. 6, page 22 |
| MORTGAGES FOR SALE | Col. 1, page 21 |
| MINES AND MINING | Col. 1, page 21 |
| MONUMENTS | Col. 2, page 19 |
| OPTICIANS | Col. 3, page 22 |
| PARTNERS WANTED | Col. 3, page 22 |
| PATENTS, PATENT ATTORNEYS | Col. 3, page 22 |
| PRINTING, ENGRAV'G, BINDING | Col. 6, page 19 |
| PENSIONS | Col. 3, page 22 |
| PERSONAL | Col. 7, page 19 |
| PLUMBING & LIGHT FIXTURES | Col. 6, page 19 |
| PERSONAL PROPERTY LOANS | Col. 1, page 21 |
| REAL ESTATE—CENTRAL | Col. 3, page 21 |
| REAL ESTATE—SOUTH SIDE | Col. 3, page 21 |
| REAL ESTATE—SOUTHWEST | Col. 3, page 21 |
| REAL ESTATE—WEST SIDE | Col. 3, page 21 |
| REAL ESTATE—NORTH SIDE | Col. 3, page 21 |
| REAL ESTATE—SUBURBAN | Col. 4, page 21 |
| REAL ESTATE—MTG. PROPERTY | Col. 4, page 21 |
| REAL ESTATE—SUB'N—SOUTH | Col. 4, page 21 |
| REAL ESTATE—SUB'N—WEST | Col. 4, page 21 |
| REAL ESTATE—SUB'N—NORTH | Col. 5, page 21 |
| REAL ESTATE—OAK PK.-AUSTIN | Col. 5, page 21 |
| REAL ESTATE—SUM. RESORTS | Col. 6, page 21 |
| REAL ESTATE—ACRES | Col. 5, page 21 |
| REAL ESTATE—FARM LANDS | Col. 5, page 21 |
| REAL ESTATE—FRUIT LANDS | Col. 5, page 21 |
| REAL ESTATE—TIMBER & COAL | Col. 6, page 21 |
| REAL ESTATE—COUNTRY | Col. 7, page 21 |
| REAL ESTATE WANTED | Col. 7, page 21 |
| REAL ESTATE TO EXCHANGE | Col. 7, page 21 |
| REAL ESTATE LOANS | Col. 1, page 22 |
| SITUATIONS WANTED—MALE | Col. 3, page 18 |
| SITUATIONS WANTED—FEMALE | Col. 3, page 19 |
| SALES | Col. 1, page 21 |
| SEWING MACHINES | Col. 6, page 22 |
| STOCKS AND BONDS | Col. 1, page 22 |
| STEAMSHIP LINES | Col. 7, page 22 |
| TO RENT—ROOMS | Col. 1, page 20 |
| TO RENT—HOUSEKPG. ROOMS | Col. 3, page 20 |
| TO RENT—HOUSES | Col. 3, page 20 |
| TO RENT—FURNISHED HOUSES | Col. 4, page 20 |
| TO RENT—COT'G, SUM. RES'TS | Col. 5, page 20 |
| TO RENT—FLATS | Col. 5, page 20 |
| TO RENT—FURNISHED FLATS | Col. 5, page 20 |
| TO RENT—STORES | Col. 6, page 19 |
| TO RENT—OFFICES & STUDIOS | Col. 6, page 19 |
| TO RENT—MANF. PROPERTY | Col. 1, page 21 |
| TO RENT—FLOORS AND LOFTS | Col. 7, page 20 |
| " " | Col. 1, page 21 |
| TO RENT—BUILDINGS | Col. 1, page 21 |
| TO RENT—HALLS | Col. 6, page 21 |
| TO RENT—HOTELS | Col. 6, page 21 |
| TO RENT—BARNS & GARAGES | Col. 1, page 21 |
| TO RENT—MISCELLANEOUS | Col. 1, page 21 |
| TRADE SCHOOLS | Col. 3, page 19 |
| " " | Col. 4, page 19 |
| TYPEWRITERS AND SUPPLIES | Col. 6, page 19 |
| TALKING MACHINES | Col. 6, page 19 |
| TRUSSES, ETC | Col. 3, page 22 |
| WANTED—ROOMS | Col. 3, page 20 |
| WANTED—HOUSES | Col. 5, page 20 |
| WANTED—FLATS | Col. 6, page 20 |
| WANTED—AT SUM'R RESORTS | Col. 6, page 20 |



**Postlewait** Golden Rule

**Undertaking**

**Phone West 250**

is different because it considers you first. Considering you first means lowest funeral costs and most efficient funeral conduct. Get Postlewait on the phone. After that he relieves you of all your troubles.

**1867 Ogden Avenue**


### DEATHS.

IN MEMORIAM.

MALMGREN—Lydia E. Malmgren. In memory of our dear mother, who died two years ago, July 11, 1910.
"Until the day break and the shadows flee away."
JOHN, MILDRED, AND ESTHER ERICSON.

ANTHONY—Henry Giles Anthony, July 10, 1912. Funeral Friday, July 12. Services at Graceland chapel at 11 a. m.

BURNS—George C. Burns, age 16 years 6 months, beloved son of George E. and Anna Burns. Funeral Saturday, July 13, 9:30 a. m., from 1814 Rosedale-av. to St. Ita's church, to Calvary cemetery.

CAVANAUGH—John Mandable Cavanaugh, age 7 months, darling baby of John and Loretto Cavanaugh, nee Mandable, 3437 Calumet-av. Burial private. Friday, at Mount Olivet.

CLOUGH—George F. Clough, 4429 Sidney-av., Wednesday afternoon, age 75 years, father of Rollie Clough, of New York, and Miss J. B. Lansing of Cambridge, Mass., and Mrs. H. E. Peabody, Chicago. Notice of funeral later. Hartford, Conn., papers copy.

CROPPER—Bessie Cropper, age 38 years. Funeral Friday at 9:30 a. m. from late residence, 3565 Cortez-av. Services at St. Holy Angels' church. Interment at Mount Olivet.

EUTHOF—Caroline Euthof, nee Schenk, aged 73 years, beloved wife of Henry Euthof, mother of William, Edward and the late George Euthof. Funeral Friday, July 12, at 1 o'clock, from late residence, 1707 Elst-place, to Wunder's cemetery.

FYFE—Adam Fyfe, July 10, 1912, 16 S. Leavitt-st., husband of Sarah Fyfe, father of Mrs. James A. Funeral Saturday, July 13, 1912, at 2 p. m., at West Side Masonic temple, Oakley-blvd. and Madison-st. Automobiles to Forest Home. Member Cleveland lodge No. 213, A. F. & A. M.; Washington chapter No. 43, R. A. M.; Chicago commandery No. 19, K. T.; Medinah shrine, A. A. O. N. M. S.; St. Andrew's society, and Royal Arcanum, Garden City council.

KRIPPAEENE—Emily F. Krippaeene, beloved wife of Capt. H. Krippaeene, mother of Mrs. Laura Sauer of Mrs. Jay Hoffman and the late John Horn, July 10, at 3707 Kentilworth-av. Funeral Friday, 10:30 a. m. to Schanen place, St. Severin's church. Interment St. Boniface cemetery. Please omit flowers.

LEVI—Sarah Levy, beloved wife of Joseph Levy, Thursday, July 11, mother of Robert, Moses, Harry, Jacob, Henry, Isadore, and Tillie, Mrs. Dave Wolf, Mrs. Fred Goetz, Mrs. Charles Ehrlich. Funeral Thursday, July 11, 10 a. m., to Waldheim from 5547 Calumet-av. Please omit flowers.

McGIVERN—James McGivern, dearly beloved father of Margaret McGivern and William, Mrs. Tyrell, brother of Mrs. Mary Nolan. Funeral Thursday, 9:15 a. m., from his late residence, 107 N. Walnut-av., Austin, to St. Thomas of Aquinas church, Washington blvd. and Sixtieth-av., thence by carriages to Calvary.

ROSENTHAL—Mrs. Hannah Rosenthal, wife of Samuel Rosenthal, mother of Mrs. Wolf, Mrs. Imhof, Joseph and Helen Rosenthal. 1206 Prairie-av. Funeral from Furth's chapel, Friday, 12:30.

VANDERBILT—Everett E. Vanderbilt, July 10, 1912, at his residence, 5540 Midway Park, Austin. Funeral from Church of the Ascension, southeast corner of La Salle-av. and Elm-st., Friday at 11 a. m. Burial at Lafayette, Ind.

### FLOWERS.

FLORAL OFFERINGS OUR SPECIALTY — 200 illustrated designs and bouquets to select from. The largest assortment in Chicago. A. LANGE, Tel. Cent. 3777. Florist, 23 E. Madison-st.

### MONUMENTS.

CHAS. G. BLAKE & CO., 719 WOMAN'S TEMple. Reliable makers of mon'ts., mausoleums.

### HORSES AND CARRIAGES.

FOR SALE—A LARGE STOCK OF FARM MARES and horses suitable for farming and breeding purposes; also 100 sets of harness with collars, combs, backbands, etc., sold to the farmer at the cheapest harness ever offered. We guarantee every horse bought from us, and if not satisfied privilege of exchange for 30 days from date of purchase.
A. B. KLEBER,
260 to 268 N. Center-av.
Phone Monroe 1010. Take Milwaukee-av. car.

STUDEBAKER BARGAIN WEEK—
Pleasure vehicles, delivery wagons, dump wagons teaming gears, harness, and saddles at unheard of prices.
STUDEBAKER, Vehicle Division,
623-633 S. Wabash-av.

WAGONS—WAGONS.
New and used wagons for every line of business, all at reasonable prices. Repairing a specialty.
MAREMONT, WOLFSON & COHEN CO., 916 S. Wabash-av.

FOR SALE—ONE TEAM BAY MARES, WEIGHT 1,700 lbs.; 1 team gray mares, weight 2,500 lbs.; good drivers and fast pacers; also several others. 2546 W. Madison-st. Tel. West 1112.

BARGAIN—2,500 LB. TEAM 5 YR. OLD MARES, wagon, harness; also 1,100 lb. mare, suitable any lady to drive; must be sold; owner broke. 11 S. Wood-st., near Madison-st.

FOR SALE — TEAM BAY HORSES, BERLIN coach, Brougham, Victoria, double harness, single harness. 2024 Washington-blvd.

FOR SALE—CHEAP, FINE BLACK SADDLE horse. Bennett & Landgren's Stable, 126 W. Schiller-st.

FOR SALE—BEAUTIFUL YOUNG BAY, 5 GAITed, 15.3 hands high; weight 1,100 lbs.; stylish; action; very gentle; sound. Address A 80, Tribune.

HORSE AND TOP WAGON IN FINE CONDITION for sale cheap. R. DAVIES, 3506 W. Huron-st.

CLOSING OUT RIDING SADDLES AND HARness. Send for catalogue. Ogden Ave. and 24th-st.

SELL ENTIRE STOCK ON ACCOUNT STRIKE. Horses, wagons, harness. 2060 S. Halsted-st.

GENTLE SADDLE AND DRIVING MARE, $100. Box 363, Winnetka, Ill.

BARGAIN—2 GENTLE MARES IN GOOD CONdition. Barney Co., 1027 Van Buren. Mon. 2963.

### OFFICIAL WEATHER FORECAST.

OFFICE OF CHIEF OF WEATHER BUREAU,
Washington, D. C., July 10.—Forecast for Thursday and Friday:

Illinois—Fair Thursday and Friday, somewhat warmer Friday in west and south portions, light to moderate variable winds.

Ohio—Generally fair north, showers south portion Thursday morning, followed by fair, Friday fair, moderate west and northwest winds becoming variable.

Indiana—Generally fair Thursday and Friday, light to moderate variable winds.

Lower Michigan—Fair Thursday and Friday.

Upper Michigan—Fair Thursday, Friday fair, warmer, moderate variable winds.

Nebraska and Kansas—Fair Thursday and Friday.

Missouri and Iowa—Fair Thursday and Friday.

Minnesota—Fair Thursday, warmer west and south portion, Friday fair, light to moderate variable winds.

Wisconsin—Fair Thursday, somewhat warmer west portion, Friday fair, warmer, light to moderate north winds becoming variable.

| Place of observation. | Temp. 8 a. m. | Highest today | Lowest last night | Rainfall last 24 hours | State of weather | Direction of wind | Velocity of wind | Precipitation 24 hours to 8 a. m. |
|---|---|---|---|---|---|---|---|---|
| July 10, 1912. | | | | | | | | |
| Eastern states— | | | | | | | | |
| Albany | 82 | 92 | 70 | | Cloudy | S. | 4 | .02 |
| Atlanta | 72 | 82 | 69 | | Cloudy | S.E. | 10 | .02 |
| Boston | 70 | 90 | 68 | | Cloudy | W. | 8 | |
| Buffalo | 76 | 80 | 74 | | Cloudy | S.W. | 10 | |
| Charleston | 80 | 86 | 74 | | Clear | W. | 4 | |
| New York | 76 | 88 | 72 | | Cloudy | W. | 4 | |
| Parkersburg | 72 | 86 | 70 | | Cloudy | S.W. | 6 | .56 |
| Pittsburgh | 76 | 86 | 72 | | Clear | W. | 4 | .60 |
| Portland, Me. | 68 | 82 | 62 | | Clear | N. | 4 | |
| Washington | 82 | 92 | 78 | | Cloudy | S. | 4 | |
| Gulf states— | | | | | | | | |
| Abilene | 94 | 98 | 74 | | Clear | S.E. | 8 | |
| Amarillo | 94 | 94 | 68 | | Fair | E. | 14 | |
| El Paso | 94 | 100 | 68 | | Fair | S.E. | 24 | .01 |
| Galveston | 80 | 90 | 76 | | Clear | S. | 6 | |
| Jacksonville | 80 | 86 | 76 | | Cloudy | E. | 6 | .06 |
| Miami | 82 | 88 | 76 | | Clear | N.E. | 4 | .12 |
| Mobile | 76 | 86 | 72 | | Cloudy | S.W. | 4 | |
| Montgomery | 82 | 86 | 70 | | Fair | S. | 6 | .01 |
| New Orleans | 74 | 86 | 74 | | Cloudy | S.W. | 4 | .60 |
| San Antonio | 94 | 96 | 74 | | Clear | S.W. | 4 | |
| Shreveport | 90 | 92 | 74 | | Fair | S.W. | 4 | |
| Tampa | 80 | 92 | 74 | | Cloudy | N.E. | 4 | .12 |
| Vicksburg | 74 | 90 | 70 | | Fair | | 6 | .68 |
| Ohio and central states— | | | | | | | | |
| Alpena | 72 | 86 | 74 | | Clear | N.W. | 24 | .14 |
| Chicago | 74 | 84 | 68 | | Cloudy | N.E. | 4 | .02 |
| Cincinnati | 74 | 88 | 72 | | Cloudy | S.E. | 4 | .60 |
| Cleveland | 74 | 88 | 72 | | Cloudy | S. | 4 | |
| Detroit | 72 | 86 | 68 | | Cloudy | N.W. | 2 | .38 |
| Escanaba | 66 | 74 | 60 | | Cloudy | N. | 4 | .02 |
| Grand Haven | 72 | 80 | 70 | | Clear | N.W. | 6 | |
| Grand Rapids | 70 | 86 | 70 | | Clear | N. | 6 | |
| Green Bay | 74 | 76 | 64 | | Fair | N.E. | 6 | .40 |
| Indianapolis | 70 | 90 | 68 | | Clear | N.W. | 4 | .36 |
| Marquette | 60 | 66 | 62 | | Clear | N.W. | 4 | |
| Memphis | 84 | 88 | 74 | | Fair | S.W. | 4 | |
| Nashville | 76 | 90 | 72 | | Clear | N.W. | 4 | |
| Sault Ste. Marie | 62 | 74 | 60 | | Clear | N.W. | 14 | .02 |
| Springfield, Ill. | 76 | 86 | 68 | | Cloudy | N. | 4 | .54 |
| West central states— | | | | | | | | |
| Bismarck | 60 | 82 | 50 | | Fair | S. | 4 | |
| Concordia | 76 | 88 | 68 | | Clear | S. | 4 | .24 |
| Davenport | 74 | 86 | 68 | | Cloudy | S.W. | 4 | .02 |
| Des Moines | 70 | 90 | 66 | | Clear | N.E. | 6 | 1.40 |
| Devils Lake | 72 | 74 | 60 | | Clear | N. | 6 | |
| Dodge | 76 | 88 | 70 | | Clear | S.E. | 6 | |
| Dubuque | 74 | 90 | 68 | | Clear | W. | 4 | .56 |
| Duluth | 58 | 70 | 56 | | Clear | W. | 4 | .04 |
| Huron | 74 | 86 | 68 | | Clear | S. | 4 | |
| Kansas City | 84 | 92 | 72 | | Clear | N.E. | 4 | |
| Little Rock | 80 | 94 | 72 | | Cloudy | S. | 4 | |
| Moorhead | 64 | 80 | 58 | | Clear | S. | 4 | |
| North Platte | 84 | 94 | 66 | | Clear | S. | 4 | |
| Oklahoma | 90 | 94 | 74 | | Clear | S. | 4 | |
| Omaha | 76 | 92 | 68 | | Clear | S. | 4 | |
| Rapid City | 76 | 86 | 58 | | Clear | N.E. | 4 | .12 |
| Sioux City | 76 | 90 | 68 | | Clear | N.E. | 4 | |
| St. Louis | 72 | 76 | 68 | | Rain | N.E. | 4 | .22 |
| St. Paul | 74 | 86 | 66 | | Clear | W. | 4 | |
| Springfield, Mo. | 82 | 90 | 72 | | Fair | S. | 4 | |
| Wichita | 94 | 96 | 74 | | Fair | S. | 10 | |
| Williston | 72 | 78 | 48 | | Cloudy | E. | 10 | |
| Mountain states— | | | | | | | | |
| Boise | 90 | 96 | 66 | | Fair | N.W. | 6 | |
| Cheyenne | 72 | 82 | 54 | | Fair | S. | 12 | .22 |
| Denver | 84 | 94 | 62 | | Fair | S. | 4 | |
| Havre | 76 | 78 | 54 | | Clear | S. | 4 | |
| Helena | 74 | 84 | 48 | | Clear | N.W. | 10 | |
| Lander | 80 | 90 | 54 | | Clear | N.W. | 10 | |
| Pueblo | 82 | 94 | 62 | | Clear | N.W. | 6 | |
| Salt Lake City | 88 | 96 | 60 | | Fair | N.W. | 10 | |
| Yellowstone Pk. | 70 | 76 | 50 | | Fair | S. | 6 | |
| Pacific states— | | | | | | | | |
| Los Angeles | 72 | 78 | 60 | | Fair | W. | 4 | |
| Portland, Ore. | 78 | 90 | 54 | | Clear | S. | 4 | |
| San Francisco | 62 | 68 | 54 | | Fair | W. | 12 | |
| Seattle | 70 | 80 | 52 | | Clear | N.W. | 12 | |
| Walla Walla | 84 | 94 | 58 | | Clear | S. | 4 | |
| Canadian— | | | | | | | | |
| Battleford | 68 | 82 | 52 | | Clear | N.W. | 4 | |
| Calgary | 64 | 66 | 42 | | Fair | N. | 4 | |
| Edmonton | 64 | 68 | 44 | | Cloudy | N. | 4 | .12 |
| Medicine Hat | 74 | 82 | 50 | | Clear | S. | 4 | |
| Minnedosa | 68 | 76 | 42 | | Cloud- | Calm | | |
| Montreal | | | | | | | | |
| Quebec | 54 | 74 | 50 | | Cloudy | S.W. | 10 | |
| Qu'Appelle | 72 | 82 | 52 | | Clear | S.W. | 4 | |
| Toronto | 72 | 80 | 60 | | Cloudy | N.W. | 15 | |
| Winnipeg | 74 | 84 | 52 | | Clear | S. | 4 | |

### SITUATIONS WANTED—MALE.

#### Bookkeepers and Clerks.

SITUATION WANTED—AS ALL AROUND OFFICE man, 12 yrs. exp., and still studying; am expert stenog. or private secy., good bookkeeper and correspondent; can manage fairly sized office; thoroughly versed in office systematizing, sales dept., purchasing and advertising. Am of the strenuous type, and reliable; now employed; excellent reason for changing. Still consider financial interest later on; will start $25 wk. Address R 156, Tribune.

SITUATION WANTED—EXPERT CORRESPONdent and office man, desires position with opportunities for advancement; 7 years' experience. Have the ambition, integrity, and good standing to fill a vacancy requiring responsibility; best of references; commence immediately; salary to start $100. Address H 449, Tribune.

SITUATION WANTED—YOUNG MAN WITH good character and education, speaking following languages: English, Russian, Albanian, Bulgarian, Turkish, Servian, Macedonian, Polish, and Roumanian; has executive experience; good references as clerk, interpreter, or any honorable place; will go any place. Address C 122, Tribune.

SITUATION WANTED—BROAD GAUGED MAN, 35, assistant, cost, or cashier; ready to think and get results from figures of men. Also place to meet best people; good education; no bk. duplits; energetic worker, and always on the job; now employed; reasonable. Address A 266, Tribune.

SITUATION WANTED — BY YOUNG MAN, 25 years of age, who has had five years' experience as accountant, bookkeeper, correspondent, auditor, and manager; ability and habits vouched for by employers of the highest character. Address B 371, Tribune.

SITUATION WANTED—AS BOOKKEEPER OR cashier, by thoroughly competent, reliable man with 18 years' experience; capable of charge of full set of accounts; willing to start on small salary. Address A 404, Tribune.

SITUATION WANTED — YOUNG MARRIED man as office manager and assistant bookkeeper; 3 yrs.' exp. Address B 373, Tribune.

SITUATION WANTED—BY ABLE BOOKKEEPer, stenographer, clerk. Address A 249, Tribune.

SITUATION WANTED — BOOKKEEPER AND office man; 15 yrs.' exp. Address B 375, Tribune.

#### Accountants and Auditors.

SITUATION WANTED—EXPERIENCED ACcountant has spare time during day and evening; is 24 years old, single; keeps sets of books; reasonable; best of references. Address A 458, Tribune.

SITUATION WANTED—BY CAPABLE ACcountant of 15 years' practical experience; desires charge of accounting dept. or general books; good systematizer; best references and clean record. Address B 402, Tribune.

SITUATION WANTED—PUBLIC ACCT., AUDIT open, bal. books; small sets kept; systems, costs, investigations, inventories figured, etc.; reas., reliable, prompt; best refs. Address B 96, Tribune.

SITUATION WANTED—ACCOUNTANT, NOT young, but experienced; modern cost accounting specialty; private evening solicited. Address B 87, Tribune.

SITUATION WANTED — I AUDIT, SYSTEMAtize, open, close, keep small sets, etc.; anywhere; reasonable. 1440 W. Monroe. Cent. 8625.

#### Executives and Managers.

SITUATION WANTED—OFFICE MANAGER, expert accountant, and stenographer, knowledge of law, executive ability, and thoroughly competent to direct and control all departments; 4 years' experience as manager of general office of large corporation, and at present employed by this company, but desires to make a change; respectfully solicits opportunity to demonstrate qualifications above set forth. Address X 122, Tribune.

SITUATION WANTED—HAVING MADE THE subject of soils a specialty, I am familiar with agricultural conditions throughout the states and islands through personal trips of investigation and having managed my own farm successfully in Wisconsin, I offer my services in investigating and selecting farm lands and in advising on farm management and agriculture. DELBERT UTTER, Lake Beulah, Wis.

MR. MERCHANT,

Do you want a man of 38, with 22 years' department store experience, holding positions of superintendent, assistant manager, buyer, assistant buyer, shipping clerk, department manager; can handle help and build business; would leave city. Address B 307, Tribune.

SITUATION WANTED—A CHICAGO MAN LOcated in New York City wishes to communicate with reliable firms regarding representing them in the east; can handle N. Y. office matter, such as collections, claims, adjustments, etc. Also send daily advice concerning New York market and attend to prompt shipment of orders. For particulars address X 264 Tribune.

SITUATION WANTED—INDUSTRIAL TRAFfic manager; age 35, present position 8 years; conversant with interstate commerce commission rulings and decisions; thoroughly familiar with freight rates and classification of freight; expert in presentation and collection of freight claims. Address C 400, Tribune.

SITUATION WANTED—SALES MANAGER OF seven years' successful experience with grocery connection this fall; solicits inquiry; would like close position as sales manager. Address B 376, Tribune.

SITUATION WANTED—AS SUPERINTENDENT of construction or estimator; over ten years' experience; good reference. Address G. A. W., 1403 Old College-av.

SITUATION WANTED—MANAGER OF MICH. credit clothing store wants to change location; business gotten strictly on the square and reliable; references. Address S 6, Tribune.

SITUATION WANTED—WHERE ABILITY AND experience counts, as manager or other position of trust. Address E X 3, Tribune.

#### Salesmen, Solicitors, Etc.

MERCHANT TAILORS.

Man with following, energy, and grit desires favorable connection with established house. REEVE, Ashland Block. Central 6080.

SITUATION WANTED — BY ADVERTISING solicitor and salesman; 8 years in one of the big monthly magazines; short time out of the field; now wish to connect with newspaper list or good publication. Address B 408, Tribune.

SITUATION WANTED—TEMPORARY, BY EXperienced hardware and crockery salesman; position desired until October; both retail and wholesale experience. Address C 20, Tribune.

SITUATION WANTED—I WAS 13 YEARS NEW England selling agency for some high class manufacturer. Address B 96, Tribune.

SITUATION WANTED — HONEST, INDUSTRIous salesman wants to represent manufacturer or jobber with a staple line in Chicago; can give his entire time to selling. Address B 125, Tribune.

SITUATION WANTED—YOUNG MARRIED man, as city salesman; exp. Address B 187, Tribune.

SITUATION WANTED—SALESMAN OR COLlector; 10 years' exp.; refs., bond; $12 and commission. Address B 126, Tribune.

SITUATION WANTED—TRAFFIC AGENT WANTS by reliable specialty or standard patented article to sell. HUSTLER, 501 State Life, Indianapolis, Ind.

SITUATION WANTED—A STRONG, FORCEful specialty salesman wants high grade connection. Address B 406, Tribune.

SITUATION WANTED—SALESMAN, 26 YEARS old; good education; 5 yrs. road experience; now employed. Address A 518, Tribune.

### SITUATIONS WANTED—MALE.

#### Salesmen and Solicitors.

SITUATION WANTED — NOT AN ORDER taker, young man with a successful selling experience, wants specialty line; have wide acquaintance amongst general store trade in southern states; have made large and small towns in territory for five years; first class references furnished from present employers as well as customers. Address A 311, Tribune.

SITUATION WANTED—I HAVE EXPERIENCE in hardware specialties; don't loaf on the job; don't drink. Address A 514, Tribune.

#### Boys.

SITUATION WANTED — BY NEAT BOY AS bell boy, stock boy, or a valet; can give best of ref. Call Douglas 3743. Residence, 3704 State-st.

#### Professions and Trades.

SITUATION WANTED—BY EDUCATED MEchanical engineer, 27 years old, with 12 years' experience in charge of such work with one of the largest industrial concerns in this country; construction, steam engineering, and refrigeration; can refer to former employer; will also consider position as salesman. Address X 565, Tribune.

SITUATION WANTED—ENGINEER, STATIONary; mechanical supt. of power plant construction and operation; various transmissions and appliances in steam, air, electricity, hydraulics, and refrigeration; expert economic valuers of operating and maintenance; age 31; good refs. Address B 355, Tribune.

SITUATION WANTED — SUPT. OR FOREMAN; married man, 34, experienced in all depts. of shop work, boilers, engines, pumps, machinery, steamfitting, installation and sprinklers, can take charge of large number of men; also place to meet best people; good education; no bk duplits; energetic worker, and always on the job; now employed; reasonable. Address A 266, Tribune.

SITUATION WANTED — BY YOUNG MAN, 25 years of age, who has had five years' experience as accountant, bookkeeper, correspondent, auditor, and manager; ability and habits vouched for by employers of the highest character. Address B 371, Tribune.

SITUATION WANTED—AS BOOKKEEPER OR cashier, by thoroughly competent, reliable man with 18 years' experience; capable of charge of full set of accounts; willing to start on small salary. Address A 404, Tribune.

SITUATION WANTED — YOUNG MARRIED man as office manager and assistant bookkeeper; 3 yrs.' exp. Address B 373, Tribune.

SITUATION WANTED—BY ABLE BOOKKEEPer, stenographer, clerk. Address A 249, Tribune.

SITUATION WANTED — BOOKKEEPER AND office man; 15 yrs.' exp. Address B 375, Tribune.

#### Accountants and Auditors.

SITUATION WANTED—EXPERIENCED ACcountant has spare time during day and evening; is 24 years old, single; keeps sets of books; reasonable; best of references. Address A 458, Tribune.

SITUATION WANTED—BY CAPABLE ACcountant of 15 years' practical experience; desires charge of accounting dept. or general books; good systematizer; best references and clean record. Address B 402, Tribune.

SITUATION WANTED—PUBLIC ACCT., AUDIT open, bal. books; small sets kept; systems, costs, investigations, inventories figured, etc.; reas., reliable, prompt; best refs. Address B 96, Tribune.

SITUATION WANTED—ACCOUNTANT, NOT young, but experienced; modern cost accounting specialty; private evening solicited. Address B 87, Tribune.

SITUATION WANTED — I AUDIT, SYSTEMAtize, open, close, keep small sets, etc.; anywhere; reasonable. 1440 W. Monroe. Cent. 8625.

#### Executives and Managers.

SITUATION WANTED—OFFICE MANAGER, expert accountant, and stenographer, knowledge of law, executive ability, and thoroughly competent to direct and control all departments; 4 years' experience as manager of general office of large corporation, and at present employed by this company, but desires to make a change; respectfully solicits opportunity to demonstrate qualifications above set forth. Address X 122, Tribune.

SITUATION WANTED—HAVING MADE THE subject of soils a specialty, I am familiar with agricultural conditions throughout the states and islands through personal trips of investigation and having managed my own farm successfully in Wisconsin, I offer my services in investigating and selecting farm lands and in advising on farm management and agriculture. DELBERT UTTER, Lake Beulah, Wis.

MR. MERCHANT,

Do you want a man of 38, with 22 years' department store experience, holding positions of superintendent, assistant manager, buyer, assistant buyer, shipping clerk, department manager; can handle help and build business; would leave city. Address B 307, Tribune.

SITUATION WANTED—A CHICAGO MAN LOcated in New York City wishes to communicate with reliable firms regarding representing them in the east; can handle N. Y. office matter, such as collections, claims, adjustments, etc. Also send daily advice concerning New York market and attend to prompt shipment of orders. For particulars address X 264 Tribune.

SITUATION WANTED—INDUSTRIAL TRAFfic manager; age 35, present position 8 years; conversant with interstate commerce commission rulings and decisions; thoroughly familiar with freight rates and classification of freight; expert in presentation and collection of freight claims. Address C 400, Tribune.

SITUATION WANTED—SALES MANAGER OF seven years' successful experience with grocery connection this fall; solicits inquiry; would like close position as sales manager. Address B 376, Tribune.

SITUATION WANTED—AS SUPERINTENDENT of construction or estimator; over ten years' experience; good reference. Address G. A. W., 1403 Old College-av.

SITUATION WANTED—MANAGER OF MICH. credit clothing store wants to change location; business gotten strictly on the square and reliable; references. Address S 6, Tribune.

SITUATION WANTED—WHERE ABILITY AND experience counts, as manager or other position of trust. Address E X 3, Tribune.

#### Salesmen, Solicitors, Etc.

MERCHANT TAILORS.

Man with following, energy, and grit desires favorable connection with established house. REEVE, Ashland Block. Central 6080.

SITUATION WANTED — BY ADVERTISING solicitor and salesman; 8 years in one of the big monthly magazines; short time out of the field; now wish to connect with newspaper list or good publication. Address B 408, Tribune.

SITUATION WANTED—TEMPORARY, BY EXperienced hardware and crockery salesman; position desired until October; both retail and wholesale experience. Address C 20, Tribune.

SITUATION WANTED—I WAS 13 YEARS NEW England selling agency for some high class manufacturer. Address B 96, Tribune.

SITUATION WANTED — HONEST, INDUSTRIous salesman wants to represent manufacturer or jobber with a staple line in Chicago; can give his entire time to selling. Address B 125, Tribune.

SITUATION WANTED—YOUNG MARRIED man, as city salesman; exp. Address B 187, Tribune.

SITUATION WANTED—SALESMAN OR COLlector; 10 years' exp.; refs., bond; $12 and commission. Address B 126, Tribune.

SITUATION WANTED—TRAFFIC AGENT WANTS by reliable specialty or standard patented article to sell. HUSTLER, 501 State Life, Indianapolis, Ind.

SITUATION WANTED—A STRONG, FORCEful specialty salesman wants high grade connection. Address B 406, Tribune.

SITUATION WANTED—SALESMAN, 26 YEARS old; good education; 5 yrs. road experience; now employed. Address A 518, Tribune.

### SITUATIONS WANTED—MALE.

#### Salesmen and Solicitors.

SITUATION WANTED — NOT AN ORDER taker, young man with a successful selling experience, wants specialty line; have wide acquaintance amongst general store trade in southern states; have made large and small towns in territory for five years; first class references furnished from

## WANTED—MALE HELP.
### Stores and Offices.

CLERK—HIGH GRADE SHOE CLERK; MUST be strictly sober and industrious. FLORSHEIM Retail Shoe Store, 16 W. Jackson-blvd.

FLOOR MANAGERS—5, EXPERienced. Apply 8:30 to 10 a. m., Supt.'s office, 8th floor, THE FAIR, State and Adams-sts.

MAN—YOUNG; ABOUT 20 YEARS; WELL EDUcated; good appearance, and of pleasing address. Good references required. Ask for MR. LOESER, Albert Pick & Co.

MAN—ABOUT 20, TO ASSIST IN BOOKKEEPing dept.; good figurer and penman; South Side location. $10.00 or $12.00 to start. Address A 9 87, Tribune.

MAN WANTED — YOUNG, 17 OR 18 YRS. OF age as assistant bookkeeper and stenographer for large South Side real estate office; good opportunity for right party. Address A K 476, Tribune.

MAN—BRIGHT, YOUNG, WITH SOME EXP. for office work; good opportunity. Sahlin Co., 1402-1406 W. Congress-st.

MAN—YOUNG; TO WORK AROUND STORE; North Side man preferred. HENRY BURROW JR., 23 W. Michigan-st.

MAN—YOUNG; QUICK CLERK AND ORDER picker. UNIVERSAL MUSIC CO., 425 Wabash-av.

MANAGER AND BUYER—FOR HOSIERY AND knit and muslin underwear departments in leading retail store; large experience required. Call on FREEMAN, Auditorium Annex, 11:30 a. m. Friday.

MEN—YOUNG, 17 TO 20 YEARS OLD, FOR VAriOUS POSITIONS IN OUR STORE. MONTGOMERY WARD & CO., CHICAGO-AV. AND LARRABEE-ST.

OFFICE BOY—16 TO 18 YEARS OLD. HOURS, 8 a. m. to 5:30 p. m. Address A T 218, Tribune.

PHARMACIST—REGISTERED OR ASSISTANT. Public Drug Co., 26 S. State-st.

SALESMEN—WE HAVE POSITIONS FOR SIX 16; thoroughly experienced Shoe Salesmen for our Women's Main Shoe Section. Want men capable of handling high grade footwear. Positions permanent with opportunity for advancement. Apply 4th floor, Superintendents' Office, MARSHALL FIELD & COMPANY, Retail.

SALESMEN — EXPERIENCED, for silks. Apply 8:30 to 10 a. m., Supt.'s office, 8th floor, THE FAIR, State and Adams-sts.

SHIPPING CLERK—EXPERIENCED, FAMILiar with all routes, good at figures and marking. Address letter only, stating age, experience, and salary expected. Kohler Life & Specialty Co., 15 Washington-blvd.

SHOW CARD WRITER—EXperienced. Apply 8:30 to 10 a. m., Supt.'s office, 8th floor, THE FAIR, State and Adams-sts.

SODA DISPENSERS—5, EXPErienced. Apply 8:30 to 10 a. m., Supt.'s office, 8th floor, THE FAIR, State and Adams-sts.

SALESMAN—FRUIT; EXPERIENCED; WHO understands packing of fruit. C. JEVNE & CO., 82 S. Wabash-av.

SHOEMAN — GOOD FOR SUBURBAN DEPT. store; German pref.; give ref. Address A 11, Tribune.

STENOGRAPHER AND BOOKKEEPER—CAPAble to learn business; experience, references, age, married or single, and salary wanted. Address B 833 Tribune.

STENOGRAPHER AND BOOKKEEPER—FIRST class; capable of writing shorthand; state experience, age, and salary expected. Address A C 461, Tribune.

STENOGRAPHER — WANTED—FOR TRAFFIC dept. of large commercial house; inexperience preferred; good opportunity; salary to start $12. Address A T 239, Tribune.

STENOGRAPHER—RAPID, CORRECT, WITH knowledge of bookkeeping, wholesale, coal or railroad experience preferred. State experience, salary, and references. Address A T 220, Tribune.

STENOGRAPHY—POSITION OPEN FOR GIRL Sept. 15. Passenger Department Great Northern R. R., 210 S. Clark-st.

STENOG.—YOUNG MAN; EXP.; GEN OFFICE work. 1341 W. Jackson-blvd. Seeley.

STENOGRAPHER—YOUNG MAN ADDRESS E L 560, Tribune.

TIMEKEEPER—EXPERIENCED; QUICK AND accurate figurer, who can handle payroll distribution. Address A S 71, Tribune.

TYPIST AND CLERK—YOUNG MAN WHO CAN do fast and accurate work on typewriter; must live in southern part of city. Address A S 68, Tribune.

## WANTED—BY A LARGE DEPARTMENT STORE, COMPETENT ASSISTANT BUYER FOR WOMEN'S COATS AND SUITS; THE APPLICANT MUST BE A MAN OF EXPERIENCE, WITH THOROUGH KNOWLEDGE OF THE STOCK AND CAPABLE OF HANDLING A LARGE SALES FORCE. FOR SUCH A GOOD OPPORTUNITY IS OFFERED. ADDRESS F D 413, TRIBUNE.

WRAPPERS—AT ONCE; EXPERIENCED; FOR shipping department; good opportunity for advancement. THE ROYAL TAILORS, 731 S. State.

YARDMAN—WELL RECOMMENDED. APPLY after 1 p. m., 531 S. Peoria-st.

YOUNG MAN WANTED—
Strong young man for stock work in our rug section. Apply Superintendent's Office 8th floor. MANDEL BROTHERS.

YOUNG MAN—FOR SALES DEPT. MFG. CO. to be quick at figures and capable of assisting with correspondence. Experience in tools and metal lines preferred. Good chance for right party. Address, stating experience, B 587, Tribune.

### Professions and Trades.

ARTIST—FOR LETTERING AND DESIGNING; steady work; bring samples. CHICAGO ENGRAVING CO., 536 S. Wabash-av.

BOARD DROP HAMMER MAN AND HEADER; trip hammer man. Apply MR. DACK, 1734 Fullerton-av., near river.

BOTTLER — TO WORK EXTRA; EXPERIenced; piece work. Address A N 81, Tribune.

BUTCHERS—HOG—EXPERIENCED. JOHN HETZEL, 3743 Lawndale-av.

BOYS—15 YEARS OF AGE AND OVER, APply at once. Continental Can Co., 4606 Grand-av.

CARPENTERS—
Experienced. Apply Supt.'s office, 4th floor.
HILLMAN'S,
State and Washington-sts.

CARRIAGE TRIMMERS—IN AUTOMOBILE Works 408 S. Laflin-st.

COMPTOMETER OPERATOR — WITH OTHER machine; steven, giving experience and salary. Address A T 254, Tribune.

COMPOSITOR—STEADY JOB. PERSHING BOOK, 5320 Federal-st.

DENTIST OPERATOR—WILLIAMS' DENTAL PARLORS, 92d and Commercial-av.

DRAFTSMAN WANTED—EXPERIENCED IN metal and designer on steel tanks and towers; also general sign and structural work. Write or telephone KENNECOTT CO., Chicago Heights.

DRAFTSMAN — ARCHITECTURAL — AT once; must understand to lay out and do check plans; Chicago experience; state salary required. Address C 380, Tribune.

DRAFTSMAN—MECHANICAL, WITH EXPERIence in brewing machinery. Apply in writing, Goetz Co., Clybourn-av. and Willow-st.

DRAFTSMAN—EXPERIENCED ON PEARL and ornamental iron. Johnson Engineering Co., Battle Creek, Mich.

ENGINEER—EXPERT MECHANICAL AND safety; give age, full name, and address of applications, references, and salary. Address A S 85, Tribune.

FEEDERS—GORDON PRESS BOY; EXPERIence; $8.00. STANDARD ART CO., 2 S. Jefferson-st.

FIRST CLASS TRIMMERS AND trimmers' helpers on automobile bodies and repair work. Apply to Mr. Little, side entrance. C. P. KIMBALL & CO., 1102 So. Michigan-av.

FOREMAN—MASON; FIRST CLASS; STATE ref. Address A 9 85, Tribune.

GALVANIZERS—EXPERIENCED, FOR SHEET cast iron cored goods; must be first class in cored goods; must be first class in all; give age, experience, and references. Address A T 6, Tribune.

GALVANIZER—EXPERIENCED, FOR SHEET cast iron cored goods; must be first class in all; give age, experience, and references. Address A T 7, Tribune.

HAIRDRESSERS—EXPERIENCED; ALSO GIRL to learn. 2816 Madison-av.

HAND EMBROIDERY MACHINE STITCHERS Wanted—At once, experts; must be men of exhabits; furnish references and full particulars of steady employment. Address F. HOLT, 60 Third-st., Kansas City, Mo.

LATHE HANDS [4], BLACKSMITHS [2], Carpenters [3]—Factory 45 miles from Chicago. Apply 600 Royal Insurance Bldg.

MACHINISTS PATTERN MAKERS, TOOL MAKers, shop carpenters—For large implement concern at Moline, Ill.; steady work; also labor trouble. See representative of firm July 13 and 15 at room 201, 154 W. Washington-st.

MACHINIST—FIRST CLASS ON GENERAL work. 2150 Carroll-av.

MAN—BEN DAY, CAPABLE STATE EXPERIence and salary. Address A F 84, Tribune.

## WANTED—MALE HELP.
### Professions and Trades.

MAN WANTED—WHO IS THOROUGHLY FAmiliar with the reroofing business; one who understands the nature of all kinds of greases, as well as the operation of hydraulic, knuckle-joint and leakage presses; in fact, a man who knows the business from A to Z and can handle men advantageously. Address B O 50, Tribune.

MAN WANTED—HANDY, FOR GENERAL REpairing of new buildings; must understand carpentering, steam, plumbing, glazing, etc.; steady employment; permanent. Address A T 251, Tribune.

MAN—YOUNG, EXPERIENCED, TO CONNECT gas ranges, install lights, collect, and read meters; good opening for progressive young man. North Shore Gas Co., Highland Park, Ill.

MAN—EXPERIENCED ON DEFIANCE LATHE, turning hammer handles. S. N. BROWN & CO., 111 Commercial-st., Dayton, Ohio.

MECHANICS—WANTED.
Between July 25 and Aug. 1.
Die makers,
Metal spinners,
Solderers, lamp assemblers,
Polishers and buffers.
Apply by letter to
CASTLE LAMP CO.,
Battle Creek, Mich.

MECHANIC—AND FOREMAN FOR LEADING agency in city of 5,000 population. 110 miles from Chicago. Must be competent trouble shooter and good man; piece work. Don't write unless you mean business. Give references and salary. Address S O 49, Tribune.

MECHANICAL ENGINEER FOR REPAIR—by experience in steel and machine work. HORN ELECTRIC CO., 143 W. Michigan-st.

MEN WANTED—FIRST CLASS; GOOD OPportunity for the right man. Apply 9th Floor, Superintendents' Office, MARSHALL FIELD & COMPANY, Retail.

MEN—YOUNG, 17 TO 20 YEARS OLD, FOR VAriOUS POSITIONS IN OUR STORE. MONTGOMERY WARD & CO., CHICAGO-AV. AND LARRABEE-ST.

OFFICE BOY—16 TO 18 YEARS OLD. HOURS, 8 a. m. to 5:30 p. m. Address A T 218, Tribune.

PHARMACIST—REGISTERED OR ASSISTANT. Public Drug Co., 26 S. State-st.

SALESMEN—WE HAVE POSITIONS FOR SIX 16; thoroughly experienced Shoe Salesmen for our Women's Main Shoe Section. Want men capable of handling high grade footwear. Positions permanent with opportunity for advancement. Apply 4th floor, Superintendents' Office, MARSHALL FIELD & COMPANY, Retail.

SALESMEN — EXPERIENCED, for silks. Apply 8:30 to 10 a. m., Supt.'s office, 8th floor, THE FAIR, State and Adams-sts.

SHIPPING CLERK—EXPERIENCED, FAMILiar with all routes, good at figures and marking. Address letter only, stating age, experience, and salary expected. Kohler Life & Specialty Co., 15 Washington-blvd.

SHOW CARD WRITER—EXperienced. Apply 8:30 to 10 a. m., Supt.'s office, 8th floor, THE FAIR, State and Adams-sts.

SODA DISPENSERS—5, EXPErienced. Apply 8:30 to 10 a. m., Supt.'s office, 8th floor, THE FAIR, State and Adams-sts.

SALESMAN—FRUIT; EXPERIENCED, WHO understands packing of fruit. C. JEVNE & CO., 82 S. Wabash-av.

SHOEMAN — GOOD FOR SUBURBAN DEPT. store; German pref.; give ref. Address A 11, Tribune.

STENOGRAPHER AND BOOKKEEPER—CAPAble to learn business; experience, references, age, married or single, and salary expected. Address B 833 Tribune.

STENOGRAPHER AND BOOKKEEPER—FIRST class; capable of writing shorthand; state experience, age, and salary expected. Address A C 461, Tribune.

STENOGRAPHER — WANTED—FOR TRAFFIC dept. of large commercial house; inexperience preferred; good opportunity; salary to start $12. Address A T 239, Tribune.

STENOGRAPHER—RAPID, CORRECT, WITH knowledge of bookkeeping, wholesale, coal or railroad experience preferred. State experience, salary, and references. Address A T 220, Tribune.

STENOGRAPHY—POSITION OPEN FOR GIRL Sept. 15. Passenger Department Great Northern R. R., 210 S. Clark-st.

STENOG.—YOUNG MAN; EXP.; GEN OFFICE work. 1341 W. Jackson-blvd. Seeley.

STENOGRAPHER—YOUNG MAN ADDRESS E L 560, Tribune.

TIMEKEEPER—EXPERIENCED, QUICK AND accurate figurer, who can handle payroll distribution. Address A S 71, Tribune.

TYPIST AND CLERK—YOUNG MAN WHO CAN do fast and accurate work on typewriter; must live in southern part of city. Address A S 68, Tribune.

TOOL MAKER—FIRST CLASS, WITH EXPErience on tools for automatic tool machines. 839 Carroll-av.

TRIMMING CUTTERS—KNIFE; MUST HAVE ohio factory experience. Florsheim Shoe Co., 2300 Superior-st.

TYPEWRITER REPAIRERS—SEVERAL EXperienced men, capable of rebuilding, including aligning and touch regulating; steady work; good wages; light; ventilation; pure water; applications received in confidence. American Writing Machine Company, 436 Plymouth-pl. Factory.

WANTED—1ST CLASS BORING MILL, HORIzontal Boring Bar, Lathe, Planer, Shaper, and Milling machine hands. Call at 1st floor, Office, Works. Apply 19th and Sangamon, Thursday and Friday, 8 a. m. to 5 p. m.

WATCHMAKER WANTED—FIRST CLASS. Address L. SIRES, 12 Jackson-st., Danville, Ill.

WOOD PATTERN MAKER — ONE EXPERIenced in agricultural implement patterns. Call at or address Supt. Factory No. 1, Independent Harvester Co., Plano, Ill.

### Salesmen and Solicitors.

## A REAL SALESMAN'S OPPORTUNITY.

Are you a real salesman—the kind who can interest a prospect and make a 50.00 contract from a busy business man in 15 minutes? If you are we have room for you in our organization. Our salesmen are big money makers. One of the force earned $600.00 in May. The average earnings are from $2,000.00 to $7,000.00 per year. This is an opportunity for the right man to put his measure up to the qualifications; a present profitable connection with good future possibilities. Sales Manager, Room 1617, 15-19-20 Monadnock Building.

AGENTS—GOOD LIVE ONES OWNING AUTO can make $20 a day; something every owner wants. Address A 9 172, Tribune.

ARE YOU KILLING TIME?

Time was made for men who possess vital energy, ambition, and "stick-to-itiveness." We want such men to sell the finest proposition ever placed before the public. Call today. Room 1617-15-19-20 Monadnock Building.

CANVASSERS—4 WELL DRESSED, EXPER.; $3.00 and $2 day, pay every night. Apply this morning between 9 and 3, 314 W. Kinzie-st.

HAVE YOU CONFIDENCE THAT YOU HAVE selling ability? If so we will show you how to take orders for high class groceries that will build in your home county a permanent business or your own. Investment required. For particulars address GEORGE MELDRUM & CO., Wholesale Grocers, Chicago. Station C.

## LIVE MEN.

Crew Managers, Salesmen. A new advertising campaign. Best vacuum cleaners retailing at wholesale prices. Get in on this quick. JAEGER BROS. MFG. CO., 2 N. Jefferson-st.

MAN WANTED—EDUCATED, WELL DRESSED, aggressive, with some legal training, to visit and interview business men; opportunity for $75 weekly to right man. Room 900, 208 So. Jefferson-st.

MANAGERS, TEACHERS, AND SOLICITORS—High grade, lucrative, other nets for educational work; new sales method; immense profits; harvest season. Call Room 1722 Republic Bldg.

MEN—YOUNG; TO TRAVEL AND SOlicit; good references necessary; experience not essential. Call today, 9 to 12. MR. WALKER, Room 204, 127 N. Dearborn-st.

## REAL ESTATE SALESMEN.

Wanted—Two good men for subdivision work on Northwest side. Splendid improved properties. Plenty of leads. Office facilities. Every assistance given, but no advances until demonstration of actual selling record. Active salesman should earn at least $100.00 weekly. Give full particulars. Address A T 236 Tribune.

REPRESENTATIVE EMPLOYES WHO DEsire to add to their income can make considerable money by representing in their spare time a prominent Chicago real estate company; no experience necessary; we will teach you how. Our property sold on partial payment plan. Big commissions. Address A T 207, Tribune.

SALESMEN—EXPERIENCED AUTOS WILL BE CONSIDered for experienced salesmen and demonstrator in tool steel with leading local house. Battle Creek Steel, Tribune.

SALESMAN—EXPERIENCED, FOR FAST selling automobile accessory. Call Thursday; references necessary. 2210 Mich.-av., upstairs.

SALESMAN—MUST BE HIGH GRADE PIANO nent man; state experience. Address B 862, Tribune.

SALESMAN—HIGH GRADE AUTOMOBILE; must have good reference; man under 30 preferred; state experience. Address B 234, Tribune.

SALESMEN—FOR MEDICAL BOOK; GOOD proposition for men who can make pitch talks; $25 to $50 weekly. Room 218 E. Wesson-av.

SALESMEN — WANTED—VACUUM CLEANER supply installments; salary. 410, 167 W. Washington-blvd.

SALESMEN — WANTED — 10 INTELLIGENT and women with selling experience. Address B 586, Tribune.

SALESMEN—REAL ESTATE EXPERIENCED. SCHULZE & CO., Robey-st. near Milwaukee-av. Logan-blvd. and Milwaukee-av.

SALESMEN—WANTED — TRAVELING; SALary $1,000; established territory; permanent position. 1251 Fulton-st.

SALESMEN—TO SELL ELECTRIC IRON IN stores; experience required. Address A 9 84, Tribune.

SALESMEN—FOR FULL LINE RAKERS' SUPplies; established city route; old house. Address A 9 86, Tribune.

SALESMAN—WANTED—CITY; ROMAN LIQUID drug, hardware, and notion trade; good salary. BAILEY & BEELER, 1146 Wells-st.

SALESMEN WANTED — $5 CITY WORK; BIG money for good men. Are you one?

SALESMEN, SOLICITORS FOR ANTI-VACUUM sweeper, are making big commissions selling ours. 1166. Call after 3 o'clock. 452 Monadnock.

SALESMEN — FOR HIGH GRADE COLLEGE; must be finished salesmen. Call today. 2228 Michigan-av.

SALESMAN—WANTED—FOR IRON PIPE AND fittings. ANDREW J. GEARY, 92d and Erie-av.

SALESMEN—WELL DRESSED, CALL 11 A. M., 1228 S. Wabash-av., Thursday & Friday.

## WANTED—MALE HELP.
### Salesmen and Solicitors.

SALESMEN WANTED—HIGH class, clothing; none but those having retail experience and capable of handling high class trade need apply; will pay the highest salary to a few men of exceptional ability and pleasing address. Apply Supt., THE HUB.

SALESMEN—EXCELLENT OPPORTUNITY—
WE HAVE TERRITORY OPEN FOR FOUR FIRST CLASS SALESMEN, WHO IS A CLEVER SELLING PROPOSITION AND OUR MEN ARE AVERAGING $100 PER WEEK IN TERRITORY COVERED. BEST SEASON JUST OPENING. A STRICTLY COMMISSION DEAL; NO ADVANCES. THIS IS A SPLENDID OPPORTUNITY FOR SALESMEN WHO CAN FINANCE THEMSELVES. ADDRESS A F 519, TRIBUNE.

## SALESMEN—TRAVELING.

Western territory general stores, department stores, Man between 25 and 45; must be experienced and prefer men with acquaintance over territory. Want only men who can show good past sales record. Old established jobbing house. Salary, $900 per month or commission.

ROBERT JOHNS,
12th floor Transportation Bldg., S. W. Cor. Dearborn and Jackson-sts.

SALESMEN—FOR CANADA—THE REAL ESTate boom is on in Canada. If you can make good selling anything, any place, you can do better selling real estate in Canada. The largest sales organization in Canada wants salesmen with experience selling real estate, insurance, books, pictures, stocks, etc. Rapid state experience not necessary. Also men with ability to manage branch offices and direct sales force. Our salesmen are now making from $50 to $500 per week, and we have an opening for you. Address SALES MANAGER, 17-18 Cadogan Block, Calgary, Alta., Canada.

SALESMEN—SPECIAL SALESMEN WANTED in every town in the United States to sell
WOODROW WILSON'S
History of the American People
5 VOLS. AND 2 MAGAZINES FOR A YEAR FOR $12.00.
An unusual opportunity for energetic salesmen to make money. Address, stating experience and references, HARPER & BROTHERS, 508 S. Dearborn-st., Chicago, Ill.

SALESMEN—WE CAN PLACE A FEW MORE energetic, competent, young men to call on general merchants throughout the United States. Must be strong, enthusiastic young men who can furnish first class references. Either salary or commission. Will advance expenses. Call now and make application.
STANDARD ASSN. CO.,
337 W. Madison-st.,
Chicago, Ill.

SALESMAN—STRICTLY TEMPERATE, WELL dressed man with good address; $15 to $20 per week to start. Call 9 to 12 noon, after 3 p. m. today. 1 to 3 p. m. Saturday. Ask for MR. STOUT.

SALESMAN WANTED—WIDE AWAKE, CAPAble; to sell rubber specialties to Chicago retail druggists; moderate salary, expense, to cover city expenses and good commision; only salesmen experienced in selling city trade need apply. NOVICE RUBBER MFG. CO., 215 S. Jefferson-st.

SALESMAN—CITY OR TRAVEL; PREFER ONE experienced selling real estate or oil or mining stocks; $35 weekly for right man with additional commissions; give qualifications. Address A 197, Tribune.

SALESMEN—SEVERAL HIGH GRADE MEN, now covering central states, to sell complete line of field tools from factory; strictly commission basis; state full particulars first letter. Address A S 21, Tribune.

SALESMAN—ON LEGLESS WEEKLY, YOUNG MEN BUSINESS GETTERS. OUR PROPOSITION THROUGHOUT THE NORTHWEST AND CANADA. CALL 9 TO 10 O'CLOCK TODAY, ROOM 420 E. DEARBORN-ST.

MEN—3 YOUNG, 22 TO 25 YRS. OF AGE, TO call on business men in loop; must have good drawers; salary and commission. Apply after 9 a. m. to SILVERBERT & SIMON, 4th floor, 78 W. Randolph-st., Dearborn entrance.

SALESMEN—TWO STATIONERY AND OFFICE supply, to work on outside; must be experienced and know business thoroughly in all its branches; salary and commission. Address A Z 224, Tribune.

SALESMAN—CIGAR, CAPABLE OF MANAGING department; salary or commission; exceptional opportunity for competent man; state age and experience. Address A C 478, Tribune.

SALESMEN—AN OPPOSITION, ONLY good capable men need apply; may be handled regularly at BAILEY or Reese, New Gault House, Market and Madison-sts.

SALESMEN WANTED—RESIDENT OR LAdies' trimmed and tailored hats; commission basis; references. BERSE, 106 W. 23d-st., New York.

SALESMAN—FOR LITHOGRAPH WORK ON all kinds on offset press; good opening and permanent position for right party.
FERRIS & BROTHERS, 154 N. La Salle-st.

SALESMEN—TRAVELING; CAN MAKE $10 TO $20 daily during spare time; best side line proposition on the market. Call from 2 to 4 p. m.
EDMUND CO., 328-334 Manhattan Bldg.

SALESMAN—POSITION OPEN WITH LEADing local house for experienced babbitt salesman; young hop acquaintances preferred. Address A N 80, Tribune.

SALESMEN—TWO LIVE UP TO DATE SALESmen to handle a splendid combination for hustlers; expenses advanced; references required.
BANNON, 608-612 Manhattan Bldg.

SOLICITOR—ADVERTISING, EXPERIENCED, for city; good wages; steady work; familiar with patent medicine and drug journal advertising preferred. Call 9 to 11:30 a. m. only. COX & FORD, 1012 Peoples Gas Bldg.

SOLICITORS — MEN TO SOLICIT SUBSCRIPtions for weekly paper; must be hustlers; good pay; references required. Apply Weekly Recorder, 5044 W. Chicago-av.

SOLICITOR—SUIT CLUB—EXPERIENCED, BY leading established firm; high class man; liberal drawing account and permanent future. Address A A 210, Tribune.

SOLICITORS—25; GOOD PAYING PROPOSItion for hustlers. Call 9 a.m. Room 1, 2d floor, Union Liberty Furniture Co., 4705 S. Ashland-av.

SOLICITORS—TEN FOR CITY, NEAT YOUNG men, 3 months' work; $5 to $8 a day. Call Commercial Hotel, 538 Wabash. Room 32.

SOLICITORS WANTED—SEVERAL NEAT; $15 per week and commission. Call ready for work, 9:15 a. m. Monday, 538 S. Dearborn-st., Room 1.

SOLICITORS—10, NEWSPAPERS AND MAGAzines, on a new and easy proposition; can make big money. 1524 Republic Bldg.

SOLICITOR—GOOD CREDIT IN OHIO; PROPOSItion paying $25 to $35 a week; expenses advanced. Room 1000, 508 S. Dearborn.

TEACHERS AND SCHOOL REFERENCE BOOK solicitors wanted; experience unnecessary; work not required; one lady earned more than $600.00 in June. Call on or write Gray Publishing Company, 1215 Republic Bldg.

WANTED—GOOD MEN AND WOMEN TO REPresent us in Chicago and surrounding towns, selling automatic fire alarm systems. Address B 561, Tribune.

### Agents.

AGENTS, SOLICITORS—IF YOU HANDLE VACuum cleaners and make $10 a week you can handle the wrong machine. KVIK-WORK "CHAMPION" is the most perfect cleaner ever sold. EASIEST SELLER. You get the money. We will pay you $100 if you show us a better cleaner than ours, selling for less than $25. Ours retails $15; guaranteed 10 years; agents, 50 per cent; quantities $2.15 and $2. KVIK-WORK CHAMPION, 1906-10 Unity Bldg., Dearborn-st., Chicago.

AGENTS—HOUSE TO HOUSE—YOU NEVER IN your life saw a better selling proposition than the QUIKWORK Vacuum Cleaner. It has made more agents bigger profits than any other vacuum cleaner on the market. If you want the BEST get the agency of the QUIKWORK. You can make from $75 to $150 per week. Our factory prices attract the attention of all vacuum cleaner solicitors. Write or call.
O'NEIL-JAMES CO., 837 W. Madison-st.

EXCLUSIVE AGENCY — "OUTSIDE CITIES."
The only sanitary, automatic, self closing faucet manufactured. No springs, gaskets, fullerballs, packing, washers, or key. Fits any lavatory, sink, soiled and water. C. E. FADGETT,
167 W. WASHINGTON-ST., CHICAGO.

WANT AGENTS—PERMANENT INCOME AS sured; five patented hardware specialties; every call $1 certain; agents make $5 to $10 per day in town or country; excellent territory; $1 will start you. Call or write. COYNER & CO., 411 Unity Bldg., Chicago.

AGENTS—HANDLE REMARKABLE MONEYgetter; every auto owner will buy; many in each house; write for free sample. The C. F. Schuck Supply Co., P. O. Box 40, Philadelphia, Pa.

AGENTS—STEADY EMPLOYMENT AND GOOD pay for three months to a few reliable men. Write at once for particulars. The C. Lan Company, 1047 S. 52d-av., Cicero, Ill.

AGENTS—HOUSE TO HOUSE, TO SELL OUR new household necessity; something that appeals to every woman. Write for samples and prices. Address B 104, Tribune.

AGENTS—EVERY HOME WANTS OUR SPEcialties; quick sales; $4 to $6 a day made. Summer leader sample free. L. C. HARRIS, 360 N. C.-av., Mangum, Okla.

WESTERN LAND SECURITIES CO., 215 S. Dearborn-st., Room 3k, need land agents; furnish leads.

AGENTS—300% PROFIT SELLING NEW LINE of Show Cards and price tickets to stores. MIR FAMOUS, 325 S. Dearborn-st., 2d floor.

### Miscellaneous.

APPRENTICE—TO LEARN WALL PAPER DEsigning; no salary to start. Address B 567, Tribune.

ANY COMPETENT PERSON DESIRING TO better his present position can learn something of advantage about different successfully tried ways of selling by correspondence. Write full address to Richard Specialties, 314 E. 44th-st., New York.

BARTENDER—YOUNG MARRIED MAN PREferred; experienced. Address B 586, Tribune.

CHAUFFEUR—FOR 6 CYL. PIERCE CAR; must be temperate, have experience, and thoroughly understand driving and mechanism; steady position; state salary wanted and experience. Address A T 252, Tribune.

COACHMAN—EXPERIENCED, FOR PRIVATE place; summer, home in country; give references. Address C 171, Tribune.

GARDENER—MARRIED MAN, WITH EXPERIence and reference to TAKE CARE OF GENTLEMAN'S COUNTRY HOME; ALL YEAR EMPLOYMENT; REFERENCES AS TO CHARACTER AND ABILITY. ADDRESS C 106, TRIBUNE.

## WANTED—MALE HELP.
### Miscellaneous.

GENERAL HOUSEWORK—MAN AND WIFE; summer home; first class refs. required. Call Room 901, 19 S. La Salle-st.

HOUSEMAN—FIRST CLASS, MARRIED, FOR general work; good salary and nicely furnished quarters; references required. Address A C 479, Tribune.

LABORERS — STEADY EMployment, highest wages paid to good steady men. Apply 455 N. Sacramento-blvd., or 43d and Wood-st., or 116th-st. and Stephenson-av.

LABORERS WANTED—TEN, NOT AFRAID OF dirty work; 30c per hour. Apply rear of 621 S. Plymouth-pl.

LABORERS—FOR WORK OUT OF TOWN; 2 years job. Apply 806 Harvester Bldg.

MANAGER—FOR PHOTOGRAPHIC DEPARTment of large retail house; man of ability and with best of references only considered. Address C 71, Tribune.

MASSEUR—AND BATH MAN WANTED—ABOUT 24 AND 30; state age, weight, salary, nationality, and experience in first letter. Address W. H. ROWE JR., St. James, Minnesota.

MAN—STOCK; EXPERIENCED IN AUTOMOBile parts; also shipping and receiving. Reply by letter, giving qualifications, references, and salary expected. Address A B 132, Tribune.

MAN AND WIFE—TO DO ALL HOUSEWORK and care of small yard in suburb; must have good reference. 1711, 22 S. Michigan-av.

MAN—YOUNG, OF GOOD ADDRESS, TO ACT as news agent on T. C. trains. Long runs. VANNOY NEWS CO., 1143 S. State-st.

MARRIED AND COUPLED EXPERIENCED; WIFE cook and laundress, man as houseman and take care of lawn; small family. Telephone Franklin 626 or Seneca 191.

MEN WANTED—300 GOOD MEN IN CAR SHOP; steady work; good wages. Apply 326 W. Kinzie-st.

PORTER—COMPETENT, WHITE, FOR LADIES' cloak and suit house; must come well recommended. F. N. MATTHEWS & CO., 21 E. Madison-st.

### Employment Agencies.

HIGH GRADE MEN—
We can place you in a better position, as we have thousands of others during our ten years at it, dealing with more than 10,000 of America's most exclusive employers. We've absolutely stood the test: All these positions, briefly listed, are positively open, besides many more not mentioned.
$ 8,000-$10,000, $1,500-$2,000; Cashier, $780; SALES CORRES., $1,800; PURCHASING AGENT, $1,200; BKPR. AND COST MAN, $1,500; CASHIER, $1,500;
16 BOOKKEEPERS, $600-$1,800.
These openings call for Ledgermen, Asstn., Bkprs., C. P. A. Bkprs., whose training can handle an office. Several lead into Auditorships. We are never able to get enough Bkprs. and Asstn. to meet the demand.
Why not get out of that rut. Let us get you $3-$5 per week more.
ACCOUNTANTS AND AUDITORS.
During the last few days we placed 15 Bkprs. and Auditors with one large accounting firm. These men are coming in constantly. If you are a good Bkpr. and want to become an Auditor, come in and talk it over. We certainly are up against it for the Higher Grade Bkprs. and Auditors who are competent to earn $4,000-$5,000 per year.
STENOGRAPHERS—STENOGRAPHERS
We have 18 fine positions positively open this morning, from the beginner and $10-$12 Stenogs. up to the $18-$18 steno., as we will not list openings for Private Secys., paying $1,200-$1,500.
Won't you please come in and talk it over. Why not get an interview for a better job now. Now if you are a Steneg., come in today at noon or tonight and see us.
CLERKS—CLERKS—CLERKS.
The orders are simply pouring in for Clerks. We have 16 good openings paying from $10-$20 per week, in Banking, Brokerage, Commission, Shipping, Receiving, Expediting, Cashiers, Timekeepers, and 3 overcharge Claim Clks., $900; 2 Temp. Clerks, $16-$20 with fine concern.
OUR ENGINEERING DEPT.
Have the following openings briefly summarized: DRAFTSMEN, $10,000; 2 mgrs., DRAFTING ROOM MGR., $6,000-$8,000; WORKS MGR., $10,000, heavy machy. All communications or interviews in regard to the above opening will be held strictly confidential. Don't know Dayton from Toledo. SUPTS., $1,800-$5,000; 15 DRAFTSMEN, $780-$1,500. In Mech. Arch. Struct. and Bldg. lines. Also a raft of openings in Sales, Engineering, and special Technical Men, experienced in the Automobile, Gas Engine and Machy. lines, such as Corres., Sales Engrs., Superintendents, Foremen, etc. Over 100 good jobs to choose from.
We could fill this entire column telling you about the other big jobs we monthly handle. We also have the entire South end of the 5d Floor of the Woman's Temple. It costs you nothing to talk to one of our Mgrs. Even if you are not ready to put in a position to earn our compensation. You are certainly willing to be shown, aren't you? Forget the Janitor, walk right by and up you go.
BUSINESS MEN'S CLEARING HOUSE,
522 Woman's Temple, 108 S. La Salle-st.

SUITABLE POSITIONS FOR COMPETENT MEN, open for permanent and well paid salaries. Call at our offices for private interview.
Sales Engineer, $4,000-$6,000, open hearth and heat treat furnace competence; expenses.
Cost Manager, $2,000-$4,000, good experience necessary; systematizer, $2,500-$3,000, good sect.; Sales Manager, $3,000-$5,000, to handle trade; Engineering Stores Manager, $1,800-$2,500; Credit Manager, $2,000-$3,000; auto experience.
2 Broad business openings, $750, for principals for broad business and sales training for ambitious young men, fine future; General Office Clerk, loop district, good penman, $60; Cashier, $75; Bkpr., $80.
Auditor and Office Manager, experienced in passing credits and supervising cost department, salary $2,000; Bkpr., $100; Bookkeeper for a branch house, $780-$1,040; two Stenographers, $900; two General Office Clerks, $720-$780; Stenographer, $600-$720; Shipping Clerk, $720; Timekeeper.
THE FULTON-LANGE AGENCY,
604 National Life Bldg., 29 S. La Salle-st.

NO CHARGE UNLESS PLACED.

| | |
|---|---|
| Ledger Clk. ...$65.00 | Steno. and Bkpr...$75.00 |
| B. P. Biller..... 14.00 | Steno. for bank... 65.00 |
| R. R. Clk..... 14.00 | Stenos., Loop Dist. 18.00 |
| Longhand Biller .. 14.00 | Billing, L.C. Smith 45.00 |
| Ship ing Clk..... 12.00 | Ins. office Typist.. 45.00 |
| Cashier and exp... 85.00 | Checker and Cash.. 40.00 |
| Shipping Clk..... 55.00 | Checker and Cash.. 60.00 |
| Clerk, A1 ..... 55.00 | Cigar Clk..... $6. 7.00 |
| Steno. ..... 12.00 | Filing Clk..... 50.00 |

SALESMAN, RUBBER TIRE EXPERIENCE.
MECHANICAL HOTEL AND MISCELLANEOUS POSITIONS, $75 UP.
AMERICAN EMPLOYMENT ASSOCIATION,
68 WEST WASHINGTON-ST.

CHEMIST, KNOWLEDGE OF GERMAN, $1,200 to $1,500. Bookkeeper, knowledge of importing, $720; Leager Clerk retail experience, $15; Assistant Bookkeeper, $16. No advance fee. Reasonable commissions.
BUSINESS SERVICE CO.,
1011 HARTFORD BLDG., DEARBORN-ST.
CONNECTIONS IN ALL PRINCIPAL CITIES.

BOOKKEEPERS, RAILROAD CLERKS, STENographers, telegraphers, general office clerks, and beginners wanted this morning. Free registration. Call or write today.
AMERICAN RAILWAY BUREAU,
[Chicago's Greatest Employment Bureau],
204 Straus Bldg., 6 N. Clark.

SPANISH CORRESPONDENT, $1,500-$2,000; Bookkeeper, $1,200; Stenographers, $10-$12; Bookkeeper and stenographer, $75; Office Men, $10-$18; Pay Roll Clerk, $85; Ledger Clerks, $12-$18; Clerk and Typist, $10; Typewriter Bill Clerks, $12-$15; Shipping Clerk, $15-$18.
Merchants' Cler. Exch., 310, 153 W. Washington-st.

EXPERIENCED MECHANICAL DRAFTSMEN on heavy machinery; $100; steady work; Chicago. 4 experienced tracers, $10-$12 per week; bring samples and see Mr. Harrison. The

## TO RENT—ROOMS—SOUTH.

CALUMET-AV., 4327, 2D—2 BEAUTIFULLY furn. rooms, single or en suite; ideal bach. apts.; mod.; private fam.; good trans. Call Sun. or eve. Phone Drexel 3863.

CALUMET-AV., 4746.—THE ARDEN — TO rent—choice light mod. rms., priv. lav.atories; wire. inds.; 12 min. loop, surf. cars; $3.50 up. Oakland 4277.

CALUMET-AV., 5841 — TO RENT — BEAUTIful large furnished room, private; clean, 1 blk. to park and express L station; price $3.50. GRUBE.

CALUMET-AV., 6789, 1ST—TO RENT—CORNER apt., airy, outside rm. for 1 or 2; ph.; reas.; L ex.

CALUMET-AV., 6800, 1ST—TO RENT—FRONT room; gent preferred; mod.; L car.

CALUMET, 3654, FLAT — TO RENT—AIRY front rm. for 1 or 2; 5 windows; ph.; reas.

CALUMET-AV., 6800, 2D—TO RENT—SLEEPing room, 1 or 2; reas.; phone; L cars.

CALUMET, 4538, 2D—TO RENT—COOL, PLEASant room for one or two; excel. trans.; reas.

CALUMET, 6050, 2D—TO RENT—COOL, PLEASant front room; suitable for 1 or 2; reasonable.

Calumet, 6800, 3D—TO RENT—LARGE, COOL, pleasant rm.; for 1 or 2; ph.; reas.; L cars.

CARPENTER-ST., 909—TO RENT—NEWLY furnished front room; phone; electric light; $2.

DREXEL-BLVD., 4100 — TO RENT — NICELY furn. outside room, facing blvd.; L exp. surf.; $3.50.

ELLIS-AV., 3330—LA STRAIA APARTMENTS—Refined, high-class housekeeping; Lake Michigan; nearby furnished rooms, single or en suite; electric lighted throughout; bath, elevator service day and night; telephone in every room; Illinois Central; Cottage Grove and 35th st. electric blocks to Loop; within ride to business and amusement center; rates $4 to $8 per week; $1 per day; $36 up, per month. Phone Douglas 5282.

ELLIS-AV., 4141, 2D FL., 4-6-8 ROOMS—Large cool front, room ready furn.; elect. lts., sewings, also bath, best trans.; also attractive single front room.

ELLIS-AV., 4412—TO RENT—NICE COOL, airy rooms; all mod. conveniences; excel. transp.; reasonable. Kinsley.

ELLIS-AV., 4412 — TO RENT — NICE ROOM; best transportation; reasonable; phone connection.

ELLIS-AV., 4800, 1ST, 2-6—TO RENT—2 CONnecting rooms; single or en suite; L. water; excellent exposure.

ELLIS-AV., 6311, 3D APT.—TO RENT—FURnished room with housekeeping privileges.

EVERETT-AV., 2203—TO RENT—ROOMS; facing lake; convenient to Jackson Park and 63d L.; fine bathing beach. Phone Midway 2283.

EVERETT-AV., 2305—TO RENT—FURNISHED rooms; single or en suite; all conveniences. Large room 9 windows; pleasant; cool; near park; to gentleman or lady employed. Call 5:30.

FIFTY-FIFTH-PL., E., 23—TO RENT—LARGE front room; suitable for 2; reasonable; near Park and L. Kenwood 4116.

FIFTY-THIRD-ST., E. 216, 3D—TO RENT—COZY apt., newly dec., single or double fr. rm.; private home; reasonable; excellent trans. Hyde Park 1721.

GRAND-BLVD., 3617—TO RENT—COOL, COMfortable, homelike, artistic mod. rooms; rates reasonable; private family; references. Douglas 9142.

GRAND-BLVD., 4108, 1ST—TO RENT—HANDsomely furnished bedroom, sitting room, kitchen, bath.

GRAND-BLVD., 5045, 3D—TO RENT — CHOICE large, front rooms, modern; phone; family 2.

GRAND-BLVD., 5058, 2D—APT.—TO RENT—Large, airy room; $5; ex. trans.

GREENWOOD-AV., 4848, 1ST—TO RENT—SINgle airy clean room; steam; phone.

INDIANA-AV., 5420, 2D—TO RENT—BEAUTIful rooms; elect. lt.; hot water; $2.50. Phone Douglas.

INDIANA-AV., 5906, 2D — TO RENT — ELEGANT rooms; new apartment; new furnishings; 2 blocks to L; reasonable. MRS. PERSON.

INDIANA-AV., 5950, 2D—TO RENT—TO ONE party, single or dbl. fur.; cool parlor and bedrm.; good bath; every conv.; reas. Doug. 742.

INDIANA-AV., 6030, 1ST—TO RENT—PARLOR AND bedroom; suitable for 2 gentlemen or 3 ladies; well furnished; good transportation.

INDIANA-AV., 2117—TO RENT—LARGE NICE furnished rooms, with kitchen and running water.

INDIANA-AV., 5752, 1ST APT.—TO RENT—Large, cool front, in strictly mod. flat; beautifully furn.; priv. family; excellent trans.

INDIANA-AV., 5906—TO RENT—NEWLY FURnished room, suitable for 2. Phone Aldine 3126.

INDIANA-AV., 5736, APT. 1—TO RENT—BEAUtiful front room; reasonable; board optional.

INDIANA-AV., 4806, APT. 5—TO RENT—COOL, airy front rm. in lady's mod. apt.; reas. Drexel 1167.

INDIANA-AV., 6118—TO RENT—LARGE, HOME like, light room, suitable for 2. Went. 1544.

JEFFERSON-AV., 6232—TO RENT—FURN. RM., sgl. or dbl.; light, steam heat, hot water. Phone Kenwood 4206. MRS. M. LEWIN.

KIMBARK-AV., 6151—TO RENT — LARGE front room; priv. fam.; L. C. and L.; Jackson pk.

LAKE-AV., 3716, APT. 12—TO RENT—BEAUTIful furn. front room in high class apt. overlooking lake; breakfast opt.; gentleman; 1 blk. to L.; $ to suit.

LAKE-AV., 4418 — TO RENT—PLEASANT, large rooms, in detached house, with porch and grounds.

LAKE-AV., 4418, 3D—TO RENT—LARGE, COOL, airy parlor; suitable for 2; large wardrobe; L. exp., L. surf., Kenwood 3529.

LAKE-AV., 4806, 2D—TO RENT—ATTRACTIVE newly furn. room in splendid location; L. C. and good for fine dining; for summer.

LAKE-AV., 4824, 2D—TO RENT—FINEST FUR. outside rms. in Kenwood; rear L. ex. C. Kenwood 4116.

LAKE-AV., 5529, APT. C—TO RENT—LARGE, light, cool outside room, $3; L. C. Cottage Grove, 55th surface; facing lake. RUTZEN.

LAKE-AV., 5529, APT. 2—TO RENT—2 LARGE, light, cool rms., $2.50, $3; L. C., L. exp., surf.

LAKE-AV., 4352—TO RENT—MISS MOSHER'S for rooms, equal to best hotels; L. C. & L. exp.

MALDEN-ST., 4038, 3D—TO RENT—LARGE front room; reasonable.

MICHIGAN-AV., 4062—TO RENT—I LOVELY, light, well kept room; every modern convenience; electric light; telephone; 2 blocks from L express and surface lines. Call evenings.

MICHIGAN-AV., 2633—TO RENT—ELEGANTLY furnished, cool front rooms; also small room.

MICHIGAN-AV., 2802—TO RENT—VERY FINE, fully furnished rooms; all conv.; reas.

MICHIGAN-AV., 2802—TO RENT—LARGE alcove and other rooms; cor. house.

MICHIGAN-AV., 4006—TO RENT—2 WELL furn. rms.; mod. conv.; near Jackson Pk. & Cottage Grove.

MONROE-AV., 6236—TO RENT—FINE FRONT room; private family; all conveniences; reasonable.

OAKWOOD-BLVD., 713, 2D—TO RENT—NICE, large, cool rooms; gentlemen preferred. Oakland 926 S.

OAKWOOD-BLVD., 930, NEAR COTTAGE GROVE—To let, to New York front room.

PRAIRIE-AV., 3027—TO RENT—DELIGHTfully cool front room; bath; electric light; good neighborhood; convenient to Cottage Grove cars; 1 blk. from L station.

PRAIRIE-AV., 3027—TO RENT—CHOICE, airy front room; bath; electric light; good neighborhood; convenient to Cottage Grove cars; 1 blk. from L station.

PRAIRIE-AV., 3112 — TO RENT — LARGE FAIR loc suite, finely furnished; also single rooms, at reasonable rates. Douglas 5438.

PRAIRIE-AV., 3438, 1ST—TO RENT—NICELY furn. cool room; priv. fam.; reas.; L. exp. and trans.

PRAIRIE-AV., 5622, 1ST—TO RENT—NICELY furnished room, suitable for 2, with refined private family.

PRAIRIE-AV., 5636—TO RENT—NICELY FURnished room; private family; reasonable.

PRAIRIE-AV., 5644, 2D—TO RENT—DESIRABLE furnished room; reasonable.

PRAIRIE-AV., 6044, 2D—TO RENT—COR. APT., choice, elegantly furnished single or en suite; private family; reasonable.

PRAIRIE-AV., 6050, 2D—TO RENT—COOL, pleasant front parlors; 2 stories; newly furnished; private family; reasonable.

RHODES-AV., 3130, 1ST—TO RENT—NEWLY furnished front parlors; 2 stories.

ROSELAND-AV., 11832, 2D—TO RENT—LARGE, cool front room; modern; private family 2.

## TO RENT—ROOMS—NORTH.

CASS-ST., 670, FLAT F—TO RENT—NEAT lake; cool, airy nicely furn. front rooms; excel. neighborhood; walk. dist.; new mod. bldg. 1022 Dearborn.

CHESTNUT-ST., E., 30—TO RENT—TIDY, 2 windows, $5.50; walking distance; good trans. near cars.

CHICAGO-AV., W., 17—TO RENT—NICELY furnished single and double rooms; running hot and cold water; phone.

CHICAGO-AV., W., 20, 3D—WELL FURN. COOL front room and single room; all mod. conv.; bath, hot water; near lake; walk. dis. North 3418.

CLARK-ST., N., 2101, NEAR DIVERSEY PARKway—To Rent—Nicely furnished, strictly modern bachelor apts., single or en suite; hot and cold water; showers; $4 and $5 per week.

CLARK-ST., N., 2120, 4TH—TO RENT—ROOMS; newly furnished; front and others; running water; reas.

CLARK-ST., N., 1511, NEAR LINCOLN PARK—To Rent—Parlor, with piano; reasonable. Eaton.

CLEVELAND-AV., 2036—TO RENT—LARGE furnished room, also a single room; private family; 1 block Lincoln Park.. Diversey 3109.

CLIFTON-AV., 4445, 2D—TO RENT—DESIRAble rooms, cool and airy, near lake and Wilson exp. Edge. 8372.

DEARBORN-AV., 1429, 3D APT.—TO RENT—Nicely furn. room, with alcove, bay window, electric light, hot and cold water, mahogany furniture. HINDE.

DEARBORN-AV., 1820—TO RENT—HANDSOME, large, cool room; also 2 blks.; strictly priv. home; first class loc.; close to Linc. Pk. and lake; break. opt.; moderate rates.

DEARBORN-AV., 1023—TO RENT—ELEGANTly furnished rooms, single and double; gentlemen; walking distance. North 1220.

DEARBORN-AV., 1189 — DESIRABLE ROOM; fine location; running water; excellent board; reas.

DEARBORN-AV., 1029—TO RENT—BASEMENT kitchen and bedroom for married couple. North 1220.

DEARBORN-AV., 1216—TO RENT—DELIGHTful, cool, well furn. single and connecting rooms; private home; private bath; best trans.; reasonable.

DEARBORN-AV., 1220—TO RENT—LARGE, cool rooms in newly decorated home; finest residential section; near park and lake.

DEARBORN-AV., 1230—TO RENT—EXCELLENT, quiet, warm, double or single room; reasonable; best trans.

DEARBORN-AV., 1429, 2D — TO RENT—NICE, ly furnished single outside room, near park. GOLDEN.

DEARBORN-AV., 1159 — DESIRABLE ROOM, fine location; run. water; excel. board; reas.

DEARBORN-AV., 1400—TO RENT—FURNISHED rooms; single or en suite; all conveniences. In the only exclusive residence section, near loop and lake; house, high class in all appointments; a large room; single, private bath; table unexcelled; ref. North 4190.

ELAINE-PL., 3450, ROSEBERRY COTTAGE—To Rent—2 large rooms, single; L. V. 1860.

ELM-ST., E., 41—NEAR LAKE SHORE DRIVE; newly furnished room; private family; reasonable; excellent trans. Superior 4277.

ERIE-ST., W., 50—NEWLY FURNISHED housekeeping rooms; hot water; walk. dis.; reasonable rates. Phone Monroe 5550.

EVANSTON-AV., 1017—TO RENT—HANDsomely furn. front bedroom in high grade apt.; near lake; suitable for refined business man; no other roomers; fine transportation. Graceland 5515.

FULLERTON-AV., 921 — TO RENT — LARGE front room; modern; block Lincoln Park; refined gentlemen. Tel. Lincoln 876.

FULLERTON-AV., 921 — TO RENT — LARGE outside sleeping room; hot water; 2 blks. park.

GOETHE-ST., W., 18—TO RENT—BEAUTIFUL rooms; mod. residence; near park. Call evenings.

GREENWOOD-TER., 1010, 2D FLOOR—TO RENT—Nicely furnished front room; private family, near Fullerton L sta. Phone Diversey 3842.

HALSTED-ST., N., 2128, 3D FLAT—TO RENT—Nicely furnished room for a gentleman; on 2 surface lines and 3 blks. from L; 20 min. to Loop; express trains; $3.00 per week. Tel. Lincoln 7068.

HOWE-ST., 2000, COR. CENTER — TO RENT—Cool room.

KENMORE-AV., 4709, 1ST APT.—TO RENT—DEsirable front room with alcove; cool and airy; suitable for 1 or 2; near lake and Wilson L exp.

KENMORE-AV., 4628, 3D—TO RENT—DESIRable single front rm.; cool and airy; Wilson exp. Rav. 1203.

KENMORE-AV., 4742, 2D—TO RENT—DESIRAble room, front; cool and airy; near lake and Wilson exp.

KENMORE-AV., 4618, 3D—TO RENT—BEAUTIful, cool, clean frt. rm., near lake and bathing beach; also 1 other room. Wilson exp. Edge. 8372.

KENMORE-AV., 4036—TO RENT—DESIRABLE back suite; priv. porch; run. water; ¾ blk. Wilson exp.

KENMORE-AV., 4724, 2D—TO RENT—DESIRAble room, front, cool, and airy; near lake and Wilson exp.

KENMORE-AV., 4626—TO RENT—DESIRABLE and well furnished suite of 2 rooms. Wilson exp.

KENMORE-AV., 4636, 3D—TO RENT—NEWLY furnished room; private family; Wilson exp.

LA SALLE-AV., 1240—TO RENT—LARGE, COOL, front room; hot water; furn. run. water; $3.50.

MAGNOLIA-AV., 4707—TO RENT—WELL FUR. double room; airy; 3 windows facing av.; mod. conv.; Wilson exp.

MAGNOLIA-AV., 4756, 3D APT.—TO RENT—Large front cool room, handsomely furnished; small private family; Wilson express.

MAGNOLIA-AV., 4758, 1ST—TO RENT—FIRST class room or suite; very desirable; $25.

MAGNOLIA-AV., 4700, 2D—TO RENT—COOL SO, front room near Wilson exp. and lake.; priv.

OAK-ST., EAST, 1, COR. N. STATE—TO RENT—Rooms, newly furnished, private location in each; electric light; shower baths; $4.00 to $7.00 per week.

OAKDALE-AV., 813, 3D—TO RENT—LARGE, mod. furnished outside room; breakfast opt.

ONTARIO-ST., 1440—TO RENT—ATTRACTIVE large, elegantly furn. front rooms; walk. dist.

PALMER-ST., N., 4640—TO RENT—NEWLY furnished room; priv. res.; board opt. Phone Edgewater 7801.

RACINE-AV., 4438, 3D—TO RENT—ELEGANT bachelor suite; parlor and front bedroom, private fr. porch; beautiful shade trees; every mod. conv.; electric light, fireplace, and bookcases; 3½ blks. Wilson exp. sta.

RACINE-AV., 4525, 2D—TO RENT—NICE, COOL room, with porch, piano, phone; Wilson sta.; best trans.; reasonable.

RUSH AND ONTARIO—THE HOTEL—You can have private bath with your room this summer at $7.00 per week; 10 min. walk from loop.

RUSH-ST., 840, 3D FLAT—TO RENT—FRONT and back parlor, newly furnished, and a nice room complete for hskpg. Call from 1 to 8.

SHERIDAN-RD., 4652, 3D—DESIRABLE FRONT room, cool, quiet, 3 blks. to beaches. 3 to Wilson exp. Edge. 2787.

SHERIDAN-RD., 4650, 1ST APT.—TO RENT—Cool corner room. Tel. Edgewater 4418.

SHERIDAN-RD., 4640, 3D—TO RENT—LARGE outside room; priv. fam.; Wilson exp. Edge. 8348.

SHERMAN-PL., 648, 2D FLT., SIDE ENTRANCE—To Rent—4 furn. rooms; couple pref.; reas.

SUPERIOR-ST., E., 2—TO RENT—DESIRABLE furn. room; respectable; well kept, mod. home; walk. dist.; phone.

WEBSTER-AV., 474, NR. LINC. PARK—TO Rent—Nicely furnished front room; good neighborhood, 30 minutes' city center. North Side; state full particulars, price; no car line; boarding houses near. Address A 129, Tribune.

WELLINGTON-AV., 706, 2D—TO RENT—COOL, cheerful room; 12; refined gentleman; strictly modern; 2 cottage blks. to L and surface; 3 blocks to lake front; private. Phone Lake View 689.

WILSON-AV., 900, 2D APT.—TO RENT—WELL furnished room; 2 windows; suitable for gentleman; best location; 1 block from lake; 1 block from L. WILSON-AV., 904, 2D—TO RENT—LARGE OUTside room; near Sheridan-rd.; gentlemen. Edge. 7440.

WILSON-AV., 912, 2D APART.—TO RENT—FURnished room; modern; private; near N. W. L. Graceland 5515.

WILSON-AV., 908, 2D—TO RENT—NICELY FURnished room; private; near N. W. L.

WILSON-AV., 908, 2D—TO RENT—DESIRABLE large front room, nr. lake and Wilson exp.; reas.

WINTHROP-AV., 4701—TO RENT—IN PRIVATE home, beautifully furnished; phone; home comforts; 2 blks. Wilson L; near lake.

POTTER.

WINTHROP-AV., 4718, 3D—TO RENT—DESIRable rooms, single or double, near Wilson Exp. Edgewater 8504.

WINTHROP-AV., 4836, 2D APT.—TO RENT—Large front room; Wilson exp. Edge. 8803.

## TO RENT—ROOMS—WEST.

WARREN-AV., 2224—TO RENT—A LARGE RM. with sleeping porch; 2 windows; park.

WASHINGTON-BLVD., 3109—TO RENT—MODern front rooms; furnished; 1st apt.; chesp.

### TO RENT—HOUSEKEEPING ROOMS.

#### South Side.

CALUMET, 4781, 3D—TO RENT—LARGE FRT. rm.; private kits.; running water; clos.; reas.

CALUMET-AV., 5626, 2D—TO RENT—PARLOR and bedroom, 1½ blk. L; priv. family; kitch.; reas.

ELLIS-AV., 3727—TO RENT—PARLOR, WITH kitchen; also other bedrooms; mod.; well furn.

FIFTY-THIRD-ST., E., 810, NR. COTT. GROVE, opp. Wash. Pk.—To Rent—4 hskpg. rms.; running water.

FORTY-EIGHTH-PL., 421, ½ BLK. SOUTH 45TH and Grand—To Rent—Complete hskp. rms., $3 up; lav., L. surf.

FORTY-THIRD-ST., E., 1015, 2D—TO RENT—Nicely furn. outside rm.; newly dec.; kitch. priv.

GRAND-BLVD., 4006, 2D APT.—TO RENT—TO and three room furnished housekeeping suites; reasonable; good transportation.

GRAND-BLVD., 5753, 3D—TO RENT—BEAUTIful cool front rm.; all conv.; reas.; kitchenette.

INDIANA-AV., 5218, 3D—TO RENT—CHOICE suite of 2 or 3 hskpg. rms., south exposure; private kit. or kit. priv.; new apt.; laundry; reas.; L exp. surf.

INDIANA-AV., 4416, APT. F—TO RENT—NICEly furn. hskpg. suites; mod.; reas.; L. exp.; surf.

INDIANA-AV., 5818—TO RENT—PARLOR and side room with kitch. priv.; reas.; L. surf.

LAKE-AV., 4325, 3D—TO RENT—2 OR 3 LARGE desirable hskpg. rooms; reas.; L. C., "L" exp.

LEXINGTON-AV., 4138—TO RENT—ROOM WITH well furn. rooms; kitchen range porch to selves.

MICHIGAN-AV., 2446—TO RENT—SUITES, 2 rooms and bath complete for housekeeping; everything new, clean, and dainty; most convenient location in city; $8 to $12 weekly.

NORMAL-AV., 7026—TO RENT—3 HSKPG. AND other rooms, in private house with no children; telephone; use of parlor and piano; near R. L. and Wentworth surf.

PRAIRIE-AV., 4723, 2D—TO RENT—CHOICE suite of 3 or 4 newly furn. hskpg. rms.; exclusive kitch. or kitch. priv.; range; gas.; coolest rms. on South Side; reas.; L. exp., surf.

PRAIRIE-AV., 4727, 3D—TO RENT—AIRY, large fr. rm., also single; mod.; priv.; light hskpg.; reas.

PRAIRIE-AV., 4713, 3D—TO RENT—LARGE cool hskpg. room, complete; priv.; reas.; L exp.

PRAIRIE-AV., 4720, 2D—TO RENT—LARGE, choice front, 2 rm. suite; bath; every conv.

SIXTY-SECOND-ST., E., 922—TO RENT COMpletely furn. 1 to 3 room hskpg. suites; every conv.; phone Midway 2036. SMITH.

SIXTY-THIRD-PL., W., 643—TO RENT—4 NICE light furn. rooms; hskpg. priv. Nor. 9124.

SOUTH PARK-AV., 3231—TO RENT—PARISIAN style flat, 3 rooms, kitchen, priv. bath, linen, cooking utensils, gas stove; $7 week; $28 month. Phone Douglas 4065.

THIRTY-FOURTH-PL., E., 323—TO RENT—3 rm. apt., complete; also location; $4.50 per wk. Aldine 255.

TO RENT—3 ROOMS, WITH PRIVATE BATH; completely furnished for housekeeping, in high class apt.; unlimited phone. D. Marsden, 640 Woodland Park, 34th and Cottage Grove.

#### North Side.

BELDEN-AV., 343—TO RENT—NICELY FURN. front room; suitable for 2; reasonable.

### TO RENT—HOUSEKEEPING ROOMS.

#### South Side.

CASS-ST., 870, FLAT F—TO RENT—NICELY furn. 3 room hskpg. apt., bath, porch, excel. neighborhood; walk. dist. 1022 Dearborn; "near lake."

CARMEN-AV., 1237—TO RENT—FRONT ROOM and private kitchen, 3 w., porch, laundry, lawn trees. Argyle sta. Edge. 2267.

CLARENCE-AV., 4315—TO RENT—2 OR 3 beautiful hskpg. rooms; large porch; opp. Bismarck Garden.

CLARK-ST., N., 1904—TO RENT—LARGE parlor, corl. piano, first floor, cor. res.; also front room, second floor, facing Lincoln Park.

CLIFTON-AV., 4507, 2D—TO RENT—TWO COMpletely furn. rooms; hskpg. priv. Edge. 8372.

DEARBORN-AV., 1429, 3D—TO RENT—WELL furn. hskpg. suite; large and cool; near lake, walk dist.

DEARBORN-AV., 1429, APT. 1—TO RENT—Cool, clean 3 rm. suite, just dec., all outside rms.; porch, range, tubs; near park, lake.

DEMING-PL., 470, 2D—TO RENT—4 ROOM hskpg. suite, all outside rooms. 1 blk. Lincoln Pk.

ERIE-ST., W., 63—TO RENT—NEWLY FURN. housekeeping rooms, hot water; walking distance; $1.75 and up.

ERIE-ST., E., 125—TO RENT—HOUSEKEEPING suite, modern, electric lights; adults only; walking distance. Dearborn 8062.

EVANSTON-AV., 5008, COR. CORNELIA-AV.—To Rent—Elegant front floor; new rooms and kitchenette; richly furnished; 225x250 ft. of beautiful lawn and shade trees; also large parlor room and alcove; kitchenette; $6 and $7; all conveniences; no children.

EVANSTON-AV., 5041, APT. 3—TO RENT—2 AND 4 room suites steam, hot water, electric light. Phone Edgewater 8556. M. HOLLENBECK.

FULLERTON-AV., 902—TO RENT—NEAT APT. 3 outside rooms furn. complete for housekeeping; gas range; laundry; block Fullerton express. LA SALLE-AV., 1240—TO RENT—FRONT AND front rooms, complete for housekeeping; clean and airy; near park.

LA SALLE-AV., 1241 — TO RENT — FRONT housekeeping suite; furn. complete; mod.; rent.

LINCOLN-AV., 2085, NEAR PARK—TO RENT—3 light rooms, newly decorated and equipped for light housekeeping; $8 per week; careful parties only.

OAK-ST., E., 35—WELL FURN. HSKPG. ROOM, fr. w. closet; also single room; $1.50; walk. dist.

ST. JAMES-AV., 4630—TO RENT—LARGE FUR. hskpg. rooms; bath; phone; near Lincoln Park.

WALTON-PL., W., 15, NEAR DEARBORN-AV.—To Rent—2 or 3 connecting rooms, completely furnished for housekeeping; reasonable.

WELLINGTON-AV., 715, 2D—TO RENT—MARried couple will share beautiful new apt. with congenial married couple, near Lincoln Park; 1 and 2 rooms; all conveniences. Call 2 to 7 P. M.

WINTHROP-AV., 4716—TO RENT—FURNISHED housekeeping suite; single rooms; modern; Wilson express.

WYNKOOP-AV., 646—TO RENT—LARGE well furn. alcove room for light hskpg.; near Lincoln pk.; excellent trans. Ph. Diversey 8023.

#### West Side.

ASHLAND-AV., S., 510—TO RENT—FURN. 3 R. apt.; h. w.; between 2 car lines and L; phone.

### WANTED—TO RENT—ROOMS.

WANTED — TO RENT — REFINED YOUNG southerner wishes comfortable, homelike room with small refined family; agreeable surroundings; North Side preferred; write fully. Address F 197, Tribune.

WANTED—TO RENT—GENTLEMAN RE-quires pleasant furnished room; house; good neighborhood, 30 minutes' city center, North Side; state full particulars, price; no car line; boarding houses unexcelled. Address A 129, Tribune.

WANTED—TO RENT—BY SWEDISH-AMERIcan gentleman, room with home comforts in a sociable private family on North Side. State particulars, address A 197, Tribune.

WANTED—TO RENT—2 OR 3 HOUSEKEEPING rooms in good location with lawn for child; particulars. Address C 192, Tribune.

### BOARD AND LODGING—SOUTH.

CALUMET-AV., 8086—ROOM AND BOARD; homelike; for Jewish people; near park.

CORNELL-AV., 5151—A MODEL HOME, ¼ BLK. from Chicago Beach Hotel; veranda overlooking lake; meals; rooms; also unfurnished; tub and shower bath; priv. lavatories in rooms; bell service; billiard room; bathing beach; single room, $10 to $16; double $26 to $36. Hyde Park 5362.

DREXEL-BLVD., 3967 — WARWICK MANOR— Elegantly furn. rooms; finest residential district; beautiful lawn; porches; superior table; reas.

EASTLAKE, 5116 E. END-AV.—TENNIS TABLE unexcelled. Fone H. P. 4008.

ELLIS-AV., 4008—ELEGANTLY FURN. LARGE cool rooms, grounds for children, choice meals; Kenwood 4 blk. C. Oakland 1025.

ELLIS-AV., 4215-17, WILSON MANOR—LARGE, handsome rs.; board; L and I. C.; ref. Trex. 2583.

FIFTY-FIRST-ST., E., 1409 — DELIGHTFUL outside rooms; exclusive neighborhood; 2 blks. west City Beach Hotel and Park; table a specialty.

FIFTY-FOURTH-PL., E., 1418—South front rooms, suitable for two gentlemen; also single room; all conveniences. Hyde Park 3529.

FORTY-SECOND-PL., E., 930—PLEASANT SINgle and double rooms; with board; home table.

GROVELAND PK., E., 648—UNUSUALLY AT-tractive rms., overlooking lake and priv. pk.; priv. fam.; bath, mahog. furn.; best table. Doug. 5128.

KIMBARK-AV., 6226—FURNISHED SUITE OF rooms, with priv. bath; large sun porch; large closet; excellent board. MRS. J. BURDEN.

JEFFERSON-AV., 5409—DELIGHTFUL LARGE airy front room; also single; priv. lavatory; 2d L. exp., Jackson Park; near priv. beach. H. P. 1224.

JEFFERSON-AV., 5208—NICELY FUR. ROOMS in good locality, near bathing beach; I. C. exp. 12 min. to city.

JEFFERSON-AV., 6088—WELL FURN. RMS., EN suite or single, with board; priv. fam.; blk. to Jackson Pk. J. C., L. and furn. Mid. 8483.

LAKE-AV., 4325, 3D—DESIRABLE FRONT room, connected with bath; overlooking lake and park; good home cooking.

LAKE-AV., 3901—LIGHT, COOL MODERN rooms, facing lake and lake; superior table; reasonable; corner, stone residence, I. C. and electric.

MADISON-AV., 5660 — BOARD AND LARGE room. Lawn. Trees. Exclusive desirable place, near park and I. C. express.

MICHIGAN-AV., 2949—COMFORTABLE MOD., pleasant rms.; good German cooking; reas. Doug. 4534.

MICHIGAN-AV., 5128, 1ST—2 FINE LIGHT rooms; running water; private Jewish family; first class board. Drexel 4586.

OAKWOOD-BLVD., 849—LARGE FRONT ROOM, running water; excellent board; also want roommate for young man; one block from Vincennes station, Kenwood L and 59th-st. surface. Douglas 1778.

OAKWOOD-BLVD., 739 — THE OAKWOOD— Elegantly furn. rooms, all mod. conv.; excellent table; location unexcel.; reasonable; ref. exc. I. C.

PRAIRIE-AV., 2200—SUITE TWO ROOMS, PRIvate bath, two closets. Especially suitable residence for bachelor three or cafe meals; house elegant and quiet.

PRAIRIE-AV., 2011, 2D—HANDSOMELY FUR. rooms, elect. light, running water; excellent table. Douglas 5600.

PRAIRIE-AV., 4022, 2D—NICE, COOL LARGE fr. room with board for 2 in small private Jewish family; excel. transp.

PRAIRIE-AV., 4801—AIRY ROOMS; EXCEL. board; conv. L exp. and park. SILBERMAN.

PRAIRIE-AV., 3300—LARGE FRONT ROOMS; running water; best board; home comforts; reas.

RHODES-AV., 6146, 2D FLAT—LARGE OUTside room; board; home cooking; 1 or 2 ladies; priv.; modern; blk. Wash. Pk.; near Landscurt.

THIRTY-FOURTH-PL., E., 322—NEW AND ELEgantly furnished bachelor apt., furnished in solid mahog.; board opt. Douglas 961.

WASHINGTON-AV., 6744—ROOM AND BOARD; 10 MINUTES TO LOOP by L; suburban rates; near Jackson Park and the Midway; rates to business people.

THE HARVARD.

WASHINGTON-AV., 6058—PRETTILY FURnished rooms with board; rel.

### BOARD AND LODGING—NORTH.

ADDISON-AV., 923, 3D—SINGLE AND DOUBLE outside rooms; ex. board; ¼ blk. "L" sta. Graceland 5098.

ARLINGTON-L. 504, NR. PARK—SINGLE AND double rms.; excellent tables reas. Diversey 8120.

ASTOR-ST., 1210, THE MAISON DU NORD — 1 sq. to Lake Shore drive, 8 sqs. to Lincoln Pk., 10 min. to loop; 1st class table, hotel service, homelike rooms, running water; $6 to $14 a wk.; 25c per day to bound cars to Division-st. Tel. N. 3066.

BELDEN-AV., 606, 3D—2 LARGE FRONT CONnecting rooms; also single rooms; with board for gentlemen or married couple; steam, phone, 2 blks. Lincoln Pk.; priv. fam.; good trans. Line. 1229.

CASS-ST., 841—ROOMS WITH BOARD, $1 PER day and up; excellent meals; walking distance.

DEARBORN-AV., 1002—LARGE, LIGHT, HANDsomely furnished rooms; table of highest excellence; the most beautiful and exclusive home on North Side.

DEARBORN-AV., 1261—BEAUTIFUL 2 ROOM suite with bath; fine outlook, including piano, suitable for musician; 4th floor; other rooms; excellent table.

DEARBORN-AV., 671 — BOARD AND COOL room; 2 w.; mod. conv.; walk. dist.; br. lake.

DEARBORN-AV., 1250-52—LARGE ROOM WITH alcove, N. W.; electric light; also single; br. lake.

DELAWARE-PL., W., 5, NEAR THE LAKE—TO Rent—6 rooms comp. for hskpg. double and single rooms; cool; sun. water; walk. dist. North 2428.

ELM-ST., E., 68.

NEAR LAKE SHORE DRIVE.

Newly decorated and furnished rooms; excellent cuisine; reference required.

FULLERTON-PARKWAY, 551 — BEAUTIFUL rooms; running water; home table and comforts; select neighborhood; near Lin. Pk.; trans. good.

MAGNOLIA-AV., 4536, 2D—PLEASANT FRONT room for rent; board; Wilson exp. Rav. 2014.

NEAT AND PLEASANT SUITE OF 3 rooms; running water; porch; excellent table; suitable for 5 or 4 people; also single room; near Wilson exp. Edge. 6778.

NORTH-PARK-BLVD., 915—ELEGANT NEWLY FUR. rooms, single or en suite; private baths and porches; excellent table; 20 min. to loop; N. W. L. Sheridan, L. or Evanston-av. surface. Ph. Graceland 602.

WILSON-AV. 921-923—MAISON DU LAC—DElightful, pleasant home for refined people; excellent table and service; rooms single or en suite; 2 blks. Wilson exp.; 1 blk. to lake. Edge. 256.

WISCONSIN-ST. 226, OPP. LINCOLN PARK—Sunny rooms, single or en suite; steam heat; running water; excellent meals. Tel. Lincoln 1343.

WRIGHTWOOD-AV., 635—COOL FRONT ROOMS with board; quiet surroundings; nr. park and beach; ref.

ONE SQ. FROM LAKE SHORE DRIVE. 3 SQS from Lincoln Park, 10 min. to loop; first class table; hotel service; homelike rooms; rates $10 to $12 a week, north bound cars to Division-st. Phone N. 2096.

EXCEPTIONAL ACCOMMODATIONS FOR 2; priv. home; excellent board; lincoln park; rapid trans.; reasonable. Tel. Lincoln 3673.

LARGE LIGHT ROOM WITH BOARD FOR 2 IN private family, excel. location in Sheridan Pk.; reasonable. Edgewater 181.

### BOARD AND LODGING—WEST.

WASHINGTON-BLVD., 1085 — NEATLY FURnished rooms with board. $4 to $5; meslers, $3 wk.

### BOARDING AND LODGING—HOTELS.

HOTEL LA STRAIN, 3235 ELLIS-AV.—American plan. Most homelike and best located residential hotel in city; electric lights; elevator service day and night; telephone in every room; $8 to $15 per week; attractive permanent and family rates; Illinois Central, Cottage Grove, 35th surface, electric cars block; 20 minutes' ride to business and amusement center. J. O'DONNELL, Prop., formerly with Planters' Hotel, St. Louis, Mo., and Chicago Beach Hotel. Telephone Aldine 1100.

HOTEL GRASMERE—

European Residential.

Most attractive restaurant service in Chicago offers for July, at summer rate:

One suite of "The Road," private porch. Two single rooms, with lavatory. One single rooms with bath.

Sheridan-rd. and Eastwood-av., Wilson-av. "L" station.

## Lakota Hotel.

MICHIGAN-BLVD. AND 30TH-ST.

OFFERS ESPECIALLY ATTRACTIVE ROOMS AND APARTMENTS FOR THE SUMMER.

RESERVATIONS NOW BEING MADE FOR FALL AND WINTER SEASON. INSPECTION INVITED. CONDUCTED ENTIRELY UPON THE EUROPEAN PLAN.

THE ARCOLA, 3800 LAKE-AV. — AN IDEAL home for the summer; single and suites with lavatories; large bathrooms; close to lake and bathing beach; tennis court, lawn, piano; homelike surroundings; excellent table and service; I. C. and electric transportation. American plan only, $8 to $14 weekly; references required.

| | | |
|---|---|---|
| DARLINGTON HOTEL. | 4700 RACINE-AV. | Elegant 45-room hotel; Wilson "L"; most up to date hotel on the north shore. Elegant cafe service, both table d'hote and a la carte. |
| EUROPEAN Phone Edgewater 7801. | | |
| THE HUNTINGTON, 1440 E. 57TH-ST.— Opposite Ellis Park; single rooms and en suite, with private bath, from $8.00 to $15.00; home table of highest excellence; excellent service; convenient transportation. Aldine 710. | | |
| EASTWOOD HOTEL. | 4644 SHERIDAN-RD. Wilson-av. exp. sta., facing bathing beach. Rooms single or en suite. Priv. baths, phone, porches. Tel. Edgewater 3107. | |
| American plan. | | |
| NETHERLAND HOTEL. | CHOICE ROOMS; ELECtric lights; best location in city. | |
| 2124 MICHIGAN-AV. CALUMET 4615. | $3.50 to $8.00 per week. $1 to $2.00 per day. | |

NEW BRADFORD HOTEL, THIRTIETH-ST. and Michigan-av.—Special offer; rooms $3 per week; every room has outside windows, telephone, decorated throughout; hotel service and two passenger elevators; elegant dining room.

HOLLAND HOTEL, 59D AND LAKE-AV.

American

### TO RENT—STORES—DOWNTOWN.

TO RENT—STORE AND BASEMENT, NO. 30 N. Dearborn-st., 20 by 80; price $4,250 per yr. WM. J. FORCH & CO., Exclusive Agents, 176 Dearborn-st.

TO RENT—1429 WABASH-AV., STORE, 20X116, 24 floor, 30x30; steam plant; perfect light. FRANK S. PAGIN & CO., 32 W. Washington-st.

### TO RENT—STORES—SOUTH.

TO RENT—
2249 S. HALSTED-ST.
Fine location for Restaurant.
$253 COTTAGE GROVE-AV.,
Large, light store.
2939 E. 79TH-ST.
Good for 5C AND 10C STORE.
COOPER, FARWELL & ELLINWOOD,
227 N. Dearborn-st.

TO RENT—WILL BUILD STORES AND THEATER on the n. e. cor. 35th-st. and St. Lawrence-av., to suit tenant. This will be a live business corner, as it is entirely surrounded by apartment buildings. For further information apply HENRY C. STRASSHEIM & CO., 3028 Evanston-av., 4 blks. Argyle sta. Edge. 393-3302.

TO RENT—HANDSOME L SHAPED STORE, 24 x 60, corner Madison-st. and 44th-av., 2,000 sq. ft. of ft. on 44th-av and on Madison-st.; steam heat; excellent location for furnishing goods, shoes, etc.; possession Nov. 1. ROBERT O'DWYER, 716 W. Madison-st.

TO RENT—3 STORES, 6805-9 STAR-AV AND adjoining L. C. station; steam heated; only good place for beauty parlor, shoe repairing, hand laundry, barber shop, etc. WM. KIRK & CO., 35 S. Dearborn-st., Central 6972.

TO RENT — GROUND FLOOR OF FAMILY hotel, elegantly situated for cafe purposes only, on Mich.-av., near 20th-st.; references required. Address F C 330, Tribune.

TO RENT—STORES—1001 65TH-ST. 1002 61ST-st., 5519 Wabash-av., 6 rooms each; best locations; $30 any line not now represented. Bell Phone Hyde Park 4756.

TO RENT—STORE, 6340 CENTER-AV., 818. WM. KIRK & CO., 35 N. Dearborn-st.

TO RENT—STORE; BEST LOCATION FOR SALOON or drugs. 1805 State-st.

### TO RENT—STORES—NORTH.

TO RENT — FINE NEW STORES, NORTH Shore; splendid location; absolutely no competition; for bakery, delicatessen, drug store, market. Janitor, etc. DENNIS COLBERT & CO., 702 Majestic Theater Bldg.

TO RENT—NEW STORES, 3741 TO 49 SOUTH port-av.; choice location; good for any business. Make offer. ROSENBERG & RENINGER, 9 S. La Salle-st.

TO RENT—NEW BUSINESS CENTER, CORNER Clark and Fullerton. Choice drug store secured; all outside stores and offices; reasonable rent. OLIVER L. WATSON, 167 Washington-st.

TO RENT—BEAUTIFUL STORE, NORTHWEST CO. on Evanston-av., in best part of Edgewater. SCHUBERT & SPRINGER, Telephone Edge. 3345. 1135 Bryn Mawr-av.

TO RENT—3654 LINCOLN-AV., GOOD RETAIL store, live block, heated; adjoining theater. See agent.

TO RENT—CENTRAL COR. BLDG.; FINE SA loon fixtures; 2 union trade halls; real estate and a moneymaker for the right man. Ph. La Y. 1454.

TO RENT—EAGLE BUILDING—
Modern stores and offices,
Sheridan-rd. and Clarendon-av.

### TO RENT—STORES—NORTHWEST.

TO RENT—CORNER STORE, 1426 MILWAUKEE-av., 30x58; A1 location for shoes, millinery, ladies' suits, and cloaks, etc. Inquire 97 W. Grand-av., CO., 1500 N. Robey-st.

TO RENT—STORE, OPPOSITE PK., EXCELlent for fruits, photo, barber, shoes, dyer, etc. 2905 Irving Pk.-blvd.

TO RENT—STORE, COR. ALBANY AND DIversey, for bakery, dry goods or general furnishing.

TO RENT—STORE, CORNER FULLERTON and Hamlin-avs. Owner, Tel. 3166 Humboldt.

### TO RENT—STORES—WEST.

TO RENT—STORE, 22X90, STEAM HEAT; up to date; front basement, barn; best location. 1444 Milwaukee-av., city.

TO RENT—NEW FOR STORE, CORNER Lake and Waller-avs., Austin; fine location for ice cream parlor etc. N. P. GUSTAFSON.

TO RENT—STORE AND FLAT, NEAR 63RD view Park. Address B 52, Tribune.

### TO RENT—OFFICES AND STUDIOS.

#### Downtown.

TO RENT—ALL OR PART OF 1,800 SQUARE feet off floor space, facing Grant Park, on Michigan-av., in one of Chicago's newest and best office buildings; rent very reasonable; will remodel entire floor, will sublet this space very reasonable, putting in all necessary partitions; will give steel or tiling floor if desired. If interested in the space as is entirely surrounded by apartment buildings. For further information apply HENRY C. STRASSHEIM & CO., 3028 Evanston-av., 4 blks. Argyle sta. Edge. 393-3302.

TO RENT—HANDSOME L SHAPED STORE, 24 x 60, corner Madison-st. and 44th-av., 2,000 sq. ft. of ft. on 44th-av and on Madison-st.; steam heat; excellent location for furnishing goods, shoes, etc.; possession Nov. 1. ROBERT O'DWYER, 716 W. Madison-st.

TO RENT—3 STORES, 6805-9 STAR-AV AND adjoining L. C. station; steam heated; only good place for beauty parlor, shoe repairing, hand laundry, barber shop, etc. WM. KIRK & CO., 35 S. Dearborn-st., Central 6972.

TO RENT — GROUND FLOOR OF FAMILY hotel, elegantly situated for cafe purposes only, on Mich.-av., near 20th-st.; references required. Address F C 330, Tribune.

TO RENT—STORES—1001 65TH-ST. 1002 61ST-st., 5519 Wabash-av., 6 rooms each; best locations; $30 any line not now represented. Bell Phone Hyde Park 4756.

TO RENT—STORE, 6340 CENTER-AV., 818. WM. KIRK & CO., 35 N. Dearborn-st.

TO RENT—STORE; BEST LOCATION FOR SALOON or drugs. 1805 State-st.

### TO RENT—STORES—NORTH.

TO RENT — FINE NEW STORES, NORTH Shore; splendid location; absolutely no competition; for bakery, delicatessen, drug store, market. Janitor, etc. DENNIS COLBERT & CO., 702 Majestic Theater Bldg.

TO RENT—NEW STORES, 3741 TO 49 SOUTHport-av.; choice location; good for any business. Make offer. ROSENBERG & RENINGER, 9 S. La Salle-st.

TO RENT—NEW BUSINESS CENTER, CORNER Clark and Fullerton. Choice drug store secured; all outside stores and offices; reasonable rent. OLIVER L. WATSON, 167 Washington-st.

TO RENT—BEAUTIFUL STORE, NORTHWEST CO. on Evanston-av., in best part of Edgewater. SCHUBERT & SPRINGER, Telephone Edge. 3345. 1135 Bryn Mawr-av.

TO RENT—3654 LINCOLN-AV., GOOD RETAIL store, live block, heated; adjoining theater. See agent.

TO RENT—CENTRAL COR. BLDG.; FINE SA loon fixtures; 2 union trade halls; real estate and a moneymaker for the right man. Ph. La Y. 1454.

TO RENT—EAGLE BUILDING—
Modern stores and offices,
Sheridan-rd. and Clarendon-av.

### TO RENT—STORES—NORTHWEST.

TO RENT—CORNER STORE, 1426 MILWAUKEE-av., 30x58; A1 location for shoes, millinery, ladies' suits, and cloaks, etc. Inquire 97 W. Grand-av., CO., 1500 N. Robey-st.

TO RENT—STORE, OPPOSITE PK., EXCELlent for fruits, photo, barber, shoes, dyer, etc. 2905 Irving Pk.-blvd.

TO RENT—STORE, COR. ALBANY AND DIversey, for bakery, dry goods or general furnishing.

TO RENT—STORE, CORNER FULLERTON and Hamlin-avs. Owner, Tel. 3166 Humboldt.

### TO RENT—STORES—SOUTH.

TO RENT—
2249 S. HALSTED-ST.
Fine location for Restaurant.
$253 COTTAGE GROVE-AV.,
Large, light store.
2939 E. 79TH-ST.
Good for 5C AND 10C STORE.
COOPER, FARWELL & ELLINWOOD,
227 N. Dearborn-st.

TO RENT—WILL BUILD STORES AND THEATER on the n. e. cor. 35th-st. and St. Lawrence-av., to suit tenant. This will be a live business corner, as it

## REAL ESTATE LOANS.

CENTRAL TRUST COMPANY OF ILLINOIS,
125 W. MONROE ST.
FIRST MORTGAGE LOANS
MADE ON IMPROVED
CHICAGO AND SUBURBAN PROPERTY.

MONEY TO LEND—
On real estate at current rates.
BUILDING LOANS
made, to responsible parties.
HIBERNIAN BANK,
Clark and Monroe-sts.

MONEY TO LOAN ON CHICAGO REAL ESTATE
Building loans a specialty.
Quick service.
Small loans desired. Lowest rates.
We have a special fund to loan at 5 per cent.
Main 1010. J. H. McCORTNEY,
1210 Chamber of Commerce.

SECOND MORTGAGE LOANS—
8%—INTEREST YEARLY—8%.
Monthly payments. Our rates the lowest. Where payments are made monthly the actual amount of interest paid is less than 8 % yearly. Upon application we will prove this to you. Real Estate Mortgage Co., Limited, 32 N. Clark, cor. Washington. Room 204.

WE WILL FURNISH ALL NECESSARY MONEY, build any kind of building on your vacant, and show you big interest on your investment. We furnish plans and specifications.
MAERZ, GOTTSCHALK & CO.,
117 N. DEARBORN-ST.

MONEY TO LOAN IN ANY AMOUNT FROM $5,000 to $300,000. Interest at 4½ to 5½%; liberal prepayment privileges. BUILDING LOANS especially desired in good sections.
HENRY A. NAVOTT, 1402 Ashland Block.

SECOND MORTGAGE LOANS MADE ON COOK co. and Chicago real estate. Rates the lowest; terms the best; money always ready; quick service.
SECOND MORTGAGE BANKERS,
DUFF & MASSEY,
Room 907, 69 W. Washington-st. Cent. 6818.

MONEY TO LOAN
ON IMPROVED CHICAGO REAL ESTATE.
LIBERAL BUILDING LOANS MADE.
CHICAGO REALTY & MORTGAGE CO. (not Inc.)
125 S. Clark-st., Room 400. Phone Randolph 717.

JOHN P. MARSH & COMPANY, BANKERS,
1020 TRIBUNE BUILDING.
Represent large estates and loan funds for several corporations and many individuals.
BUILDING LOANS A SPECIALTY.

MORTGAGE LOANS ON IMPROVED CITY real estate promptly made by Massachusetts Mutual Life Insurance Company.
GEO. W. SPRINGER, Manager,
Central 5040. 2001 Harris Trust Bldg.

4½ PER CENT LOANS ON IMPROVED CITY real estate; 10 year loans, with annual payments, if desired. ALBERT H. MOTT, Mortgage Loan Agent of Scale Mutual Life Assurance Co., 226 S. La Salle-st. Tel. Wabash 2826.

NO COMMISSION, NO DELAYS.—LOANS ON central and south side improved and vacant; also building loans. A. PHONE, 841 Randolph 800. H. O. STONE & CO., 76 W. Monroe-st.

PRIVATE FUNDS TO INVEST IN HIGH GRADE SECOND MORTGAGE LOANS. DELAY AS WE PASS UPON SECURITY OURSELVES. ROOM 1111 HARTFORD BLDG. CENTRAL 3781.

MONEY TO LOAN ON IMPROVED PROPERTY, from $1,000 to $20,000; lowest rates; answer within 24 hours.
WILLIAMS & MICHAEL, 74 W. Washington-st.

SECOND MORTGAGE LOANS MADE IN TWO hours; lowest rates; loans on Cook county improved real estate. ADAMS, CARSON & CO., 36 N. La Salle-st. Franklin 3294.

MAKE YOUR VACANT PRODUCE AN INCOME. We will have no trouble in securing funds to finance the construction of any kind of building.
JOHNSON & COOLIDGE, 2626 W. Madison-st.

CENTRAL REAL ESTATE LOANS MADE without commission. NORTHERN MUTUAL LIFE INSURANCE CO., William Scott Bond, Special Loan Agent, 22 W. Dearborn-st.

WAVERLY LOAN, 4500 Ashland Ave.
Large fund to loan on Chicago improved real estate at lowest rate.

W. H. BOWERS & CO., 3407 Indiana-av.

GREENEBAUM SONS INVESTMENT CO.—
Money on hand to loan on Chicago real estate; building loans a specialty; lowest rates. Corner CLARK AND DOUGLAS-STS.

$5,000 TO $10,000 TO LOAN ON WEST SIDE REAL estate. We handle our own funds. Building loans, prompt action; money waiting.
H. W. CORNELL CO., 1 Madison and Ashland.

MONEY TO LOAN ON CHICAGO AND NORTH Shore suburban improved real estate. Building loans made.
CLYDE M. CARR & TYSON, 40 N. Dearborn-st.

MONEY TO LOAN ON
CHICAGO AND SUBURBAN REAL ESTATE.
OGDEN, SHELDON & CO.,
1001 Chamber of Commerce.

SECOND MORTGAGE LOANS, ANY AMOUNT, in 24 hours, at 5 per cent. Pay back as you wish. It will be to your interest to see us first.
H. W. CORNELL CO., 1 Washington-st.

SEND FOR OUR LIST OF
GOLD FIRST MORTGAGES
COOPER E. ELLINWOOD,
32 N. DEARBORN-ST.

LOANS AND COMPLETE BUILDING SERVICE. Allison Contracting Co.; R. 508, 25 N. Dearborn-st. Main 5180.

MONEY TO LOAN AT LOWEST RATES ON IMproved Chicago real estate security.
JOHN R. KNIGHT & CO., 74 W. Washington-st.

WILL MAKE BUILDING LOAN AT 5%. WITH-out commission; no delay; quick service. Address A R 389, Tribune.

MONEY TO LOAN ON SECOND MORTGAGES; lowest rates in Chicago; money ready; no delay; any amount; 2000 loans made in 1911. Call
SECOND MORTGAGE CO., 1204 Tribune Bldg.

MONEY TO LOAN; 6 YEARS, 6 PER CENT. ON improved real estate; no expense except to continue abstract. Address C 865, Tribune.

MONEY FURNISHED QUICKLY FOR GOOD real estate loans.
McCORDEN BROS., 140 S. Dearborn-st.

LOANS ON REAL PROPERTY AT BEST TERMS and rates.
WILLIAM A. BOND & CO., 28 N. Dearborn-st.

SUGAR M. SNOW & CO., NEW NO. 60 WEST Washington-st., make small loans on improved Chicago real estate; also building loans.

WILL PAY 6% BUT NO COM. FOR $5,000; 6% mortgage on store and flats renting for $60 per month. Address A O 180, Tribune.

SECOND MORTGAGE LOANS MADE PROMPTly up to 80 per cent; lowest rates; private; quick security is good. Room 34 98 W. Randolph-st.

WANTED—$3,000-$5,000 FOR BUILDING PURposes; 7 per cent and share profits. Address F D 41, Tribune.

WE HAVE $1,500 TO LOAN ON FIRST MORTGAGE South Side improved. Address B 198, Tribune.

WANT TO BORROW $6,000 FIRST ON CHICAGO improved property; will pay 7% interest. Address A 199, Tribune.

$2,000 TO LOAN—$2,000 ON IMPROVED CITY PROPerty; 6 per cent; security. Address B 218, Tribune.

PERSONAL MONEY TO LOAN; LOW INT.; NO COM. ADDL. Address X 14, TRIBUNE.

## MORTGAGES FOR SALE.

FOR SALE—FIRST MORTGAGE, CAREFULLY GUARanteed, $10,000; 6 per cent; 3 years; Jessie Park station N. W. L.; rate 6%, 5 years, with or without privilege; $600 per year.
MARTIN ROESCH, 2 Jackson Boulevard.

MORTGAGE FOR SALE—1ST MTG., 6 YEARS, 6 per cent; guarantee policy and abstract. Address A 7 180, Tribune.

## FINANCIAL.

LOANS MADE TO SMALL MERCHANTS AND others in Chicago and suburbs; $100 to $5,000; easy payments; confidential; good character and standing will secure immediate financial assistance without extra charges and only 7 per cent per annum. MARSHALL & CO., 1130 W. Madison-st., Room 1012.

OPPORTUNITY TO MAKE BIG MONEY IN CALifornia and subdivisions in the next few years. We know the lands, the best locations and how to put them on the market. Will cooperate with buyers. Reference, FEDERAL LAND CO., 625 Market-st., San Francisco, Cal.

PARTY WITH EXCELLENT EUROPEAN CONnections desires a bond issue or proposition in finance; returning to London next week. Address A 8 389, Tribune.

INVESTMENT—HAVE MADE ELEVEN PAYments on twenty year policy. Mutual Life, New York; will sell for face value. Address C 853, Tribune.

$75.00 OR $100.00 LOAN WANTED; 6 MONTHS; by young married man; ample security and compensation. Address C 859, Tribune.

WE HAVE INTERESTING PROPOSITION FOR MAN with railroad experience; investment. Address B 370, Tribune.

WE WANTED BUSINESS MAN CAN USE $3,500 for one or two years at 7%; absolutely secured; principals only. Address C 900, Tribune.

WE BUY BEIBS' ESTATE IN TRUST AND probate; clear against estates; loans on same. Probate Investment Co., 420 Ashland Block.

$7 CASH PAID FOR RATED NOTES.
Address mail to P. O. Box 208.

NOTES, ACCOUNTS, ETC., OF WELL RATED responsible firms bought. M. A. MYERS, 1300 Otis Bldg. Phone Main 3159.

MANUFACTURING COMPANY WANTS $6,000 for one year; A No. 1 security. Address A B 68, Tribune.

PROFITABLE OWNER DESIRES A LOAN OF $4,000 for 6 months at 10%. Address C 82, Tribune.

## STOCKS AND BONDS.

WILL BUY 50 SHARES IROQUOIS COAL AT par. Address B 10, Tribune.

## BUSINESS CHANCES.

ADVERTISING CONCERN—FOR SALE—LARGE profits; stock and trade valued at $3,000; fully equipped and running; fortune for man who can handle salesmen or can be run through the mail; good reasons for disposing; price to immediate purchaser, $2,500, part of which can remain on note. Address A C 494, Tribune.

AUTO REPAIR SHOP—BEST LOCATION IN fashionable central North Side; machinery equipment of best make, with stock is worth $900; $150 rent is prepaid; garage holds 12 cars, doing business of $4,500 yearly; will take $850 for immediate sale. Address A S 30, Tribune.

AUTO LIVERY—FOR SALE—3 A1 CARS, LOcated in best part of South Side and doing excellent business; cash or trade for real estate; part time to good party. Address C 89, Tribune.

BAKERY—FOR SALE; WELL EQUIPPED, in good location; N. Side. Address A 676, Tribune.

BARBER SHOP—FOR SALE—OLD ESTABlished; 2 chairs; no competition; fine location; big bargain if taken at once. 618 City Hall Square Building.

BREWERY DESIRES ACTIVE
business man that can interest capital to purchase a thoroughly modern brewery and bottling plant, with good credit, splendid reputation for its products, growing trade; present owners must sacrifice owing to business conflicting with larger interests; no attention paid unless parties state credentials. Address A D 122, Tribune.

BUTCHER SHOP—FOR SALE—HIGH CLASS; must sell at once. Call at 5620 S. Ashland-av. or tel. Normal 1908.

CAFE—FOR SALE—NICE, ON SOUTH SIDE; doing fine business; no laguete. Apply 317 E. 63d-st. basement.

CAPITAL — UNUSUAL OPPORTUNITY FOR high grade business man with $25,000 to make official connection with interurban railroad completely organized with all engineering done and franchises and private right of way secured; chance to treble your investment and share in profits; principal secured; this is first class enterprise, managed by responsible business men, and courts investigation. Address A P 572, Tribune.

CIGAR, CIGARET CONFECTIONERY STORE, with soda fountain—For sale—2 blocks outside loop; a bargain; cash or part payment. 712 S. Wabash-av.

CLEANING AND DYEING PLANT—WILL build with large guaranteed business. N. Side. MAERZ, GOTTSCHALK & CO., 117 N. Dearborn-st. Tel. Randolph 4858.

DAIRY LUNCH—FOR SALE; WITH ALL equipments, in good location at Michigan City, Ind.; cheap rent; good lease. Owner in poor health and wants to sell at once. Price, $2,000.00. CURRIMAN & DECKER, 816 Franklin-st., Michigan City, Ind.

DELICATESSEN, GROCERY, AND SCHOOL supply store—For Sale—Well established stand; excellent opportunity for right party; will sacrifice for cash; 90 agents. 811 E. 35th-st. Aldine 915.

DELICATESSEN STORE—FOR SALE—WITH living rooms; clears $100 month; give trial. STEPHENSON & CO., 35 S. Dearborn-st.

DELICATESSEN AND GROCERY STORE—FOR Sale—Good location; bargain for quick sale. 1740 N. Western-av.

DELICATESSEN, ICE CREAM, ELEGANT LOcation, cheap if taken at once; living rooms with bath. 3062 Monroe-av. Midway 4915.

DRUG STORE—FOR SALE—WEST SIDE; A bargain; best location; 3 fine flats. Address C 176, Tribune.

DRY GOODS—FOR SALE—$4,000 CLEAN STOCK of staple goods; located at Lake Bluff, Ill.; best farming community in northern Illinois; 2 million brick room, 20x100 ft.; reasonable rent. A chance of a lifetime for a good man. Only one other dry goods store; sales over $2,000. Address VALENTINE BROS., El Paso, Ill.

FAIR STORE—FOR SALE—DOING GOOD-BUSIness; 2 years' lease; stock and fixtures; worth $1,000; must be sold at once. 1444 Milwaukee-av., city.

GRADUATE ENGINEER, HOLDING BASIC patents of extreme value, wishes to interest big capitalist in manufacturing. Address A 8 389, Tribune.

GROCERY AND DELICATESSEN STORE—ELegant, with complete meat market outfit; a fine opportunity for a butcher; no agents. 5004 Lincoln-av.

GROCERY AND MARKET—RECEIPTS, $215 day; well selected stock; clear $4,000 year.
BARRON & BARNEY, 127 N. Dearborn-st.

GROCERY AND MARKET—FOR SALE—GOOD location, all new fixtures; doing good business. Address A W 818, Tribune, Southwest Branch.

HOTEL—WANTED TO RENT—HOTEL MAN now conducting hotel will rent established or partly furnished $2.00 day commercial hotel in good country town; son to manage. W. S. HULL, New Lenox Hotel, Lenox, Ill.

HOTEL—WANTED—LEADING COMMERCIAL hotel in good town up to 50,000; must bear investigation by experienced man. Address C 90, Tribune.

HOTEL—IN GOOD MINN. TOWN, FOR SALE or will exchange; steam, electric lights, cheap. Address A 8 389, Tribune.

HOTEL—FOR SALE OR TRADE, 1943 N. CLARK, through to Lin.-av., cp. Lin. Park.

ICE CREAM PARLOR—FOR SALE—SEATS 12 yrs.; best door to theater; in good mfg. town. Must account for absence of present owner. No agents. JOHN McELLIGOTT, Marseilles, Ill.

ICE CREAM, CONFECTIONERY AND CIGAR store—$150; rent $15. Address B 57, Tribune.

LADIES' SHOE STORE—FOR SALE—ON SOUTH Side; ladies' wearing apparel; cleared $10,000 in 5 years; outstanding $11,000. Address C 184, Tribune.

INVESTMENT—A VERY PROFITABLE, PERmanent industrial proposition; unlimited future; world wide absolutely necessary; requires $10,000 cash; no risk; industry; require business man or party of two to take exclusive charge of local office; permanent contract; income will exceed $1,000 per year; $25,000 required; ample security given; will not consider unless fully considered. ADDRESS P. O. BOX 383, CHICAGO, ILL.

INVESTMENT—IF YOU HAVE $500.00 TO $1,000 and want to double it in a year, have safe, conservative proposition for you to investigate. H. BRINKER & CO., 412 Otis Bldg.

INVESTMENT—$1,200 TAKES A FIRST CLASS candy and ice cream parlor; weekly receipts $150; annual operating profits guaranteed $3,000. 2 E. 63d-st. HATTENBACH, 967 E. 63d-st.

INVESTMENT — INTERURBAN RAILROAD company has unusual opening for practical railroad man with $5,000 to $10,000 to invest. Specialists at interview. Address A P 540, Tribune.

INVESTMENT—FINANCE MFG. PROPOSITION; little capital, big profits; investigate. Address A O 855, Tribune.

INVESTOR WANTED—WITH $1,000 SATISFIED to make 25% per annum. Address A C 292, Tribune.

LADIES AND CHILDREN'S FURNISHINGS, dry goods and notions; living room; growing location; South Side; must be sold quick. Address C 6, Tribune.

LADIES' TAILORING ESTABLISHMENT—HIGH class, finely located, well established trade, for sale by party leaving city. Inquire American Fashion Co., 1 N. State-st., Room 1.

MAIL ORDER—USE YOUR SPARE TIME TO build up a mail order business of your own; we help you start for a share in the profits; 21 opportunities; 21 plans; 21 forms; 21 OPPORTUNITY EXCHANGE, Buffalo, N. Y.

MAIL ORDER HOME BUSINESS—FOR SALE—Splendid toilet preparations; necessary unlimited; $1,000 cash; complete route, printed matter, etc. Address S O 36, Tribune.

MAIL ORDER BUSINESS—$1,200 BUYS ESTABlished mail order business; clears $2,500 yearly; 2 years in business; business done in past years. Room 500, 63 S. Dearborn-st.

MAIL ORDER—I MADE $50,000 IN FIVE YEARS in this business; will show you how; write and send for free booklet. Tells how. HEACOCK, Box Lockport, N. Y.

MAN—RELIABLE TO MANAGE ONE OF OUR offices; permanent; invest $615.00; salary $100 per month. Address A E 424, Tribune.

MANUFACTURING BUSINESS — WILL EXchange for real estate or for improved real estate. Address Lock Box 156, city.

MEAT PACKING CONCERN — IMMEDIATE opening at strategic railway terminal with extensive mixed jobbing district; jobbing; inducements to right proposition. Inquiries Commissioner Board of Trade, Saskatchewan, Canada.

MEAT MARKET—GOOD PAYING, OLD ESTABlished; 2 living rooms; 2 flats; sale photo account of owner going to Texas. Address H 852, Tribune.

MILLINERY—PERSON TO TAKE STOCK IN A well established special business, loop district; active or silent in business; $3,000 required; salary according to ability; office or selling exp. Address A 8 389, Tribune.

MOTOR LIVERY—FOR SALE—CONSISTING OF seven 5 and 7 pass. new and rebuilt high grade cars; would like to lease $700 per month; cash only. Address H 846 Tribune.

NEWS ROUTE—FOR SALE—SMALL, OFFICIAL, West Side; a bargain; a student finishing school; good for student or as a side line. Address C 188, Tribune.

OPPORTUNITY—FOR PARTY WITH $5,000 TO buy stock in growing manufacturing company, with official position; $3,000 a year. Address A 8 389, Tribune.

OPPORTUNITY—IF YOU HAVE A PROPOSItion of merit and want good Milwaukee representation, call at 1208 Otis Bldg.

PAINT AND HARDWARE; FOR SALE—GOOD business; old stand; good bargain; retiring on account of old age. 1902 Madison-st.

PAPER HANGING, $2.000 AND SERVICES wanted for importing and manufacturing business; references exchanged. Address C 72, Tribune.

PATENT—WILL SELL OR FORM COMPANY, patented toy confection package; makes notes like chicken; registered trade name; small amt. required. Address A 8 389, Tribune.

PATENTS PROCURED AND SOLD; TOYS, NOVelties, advertising devices. Send sketch today; book FREE. SANDERS, 83 S. Dearborn-st.

PHOTO STUDIO—FOR LEASE—IN FINE CITY on account of my health, and wish to sell my photo studio, located in desirable neighborhood; position for quick sale. Address A L 404, Tribune.

POOL AND BILLIARD ROOM—
For a quick sale, fully equipped fourteen table pool and billiard room at ¼ price; five billiard tables and nine pool tables; 41x48 all mission oak, heavy chairs, Monarch cushions; electric fixtures, cue balls, leather chairs tables all Brunswick-Balke make; stuff all to be moved by July 20th. For full particulars call phone Aldine 1490 or address J. E. WAGNER, 3530 Grand-blvd.

REAL ESTATE OFFICE—FOR SALE—GROWing; or will take partner; must be hustler; dandy opportunity for right party. 707 E. 51st st.

REAL ESTATE BUSINESS—FOR SALE—A INterest old established; fine opening for energetic man; $900 required. Address A 8 389, Tribune.

RESTAURANT—LITTLE MONEY BUYS BEAUtiful restaurant in first class residence district where high prices can be secured for meals; no experience necessary; special chance for experienced restaurant man. Address C 161, Tribune.

## BUSINESS CHANCES.

RESTAURANT—FINE, ON NORTH SIDE, FOR Sale—Cheap for cash; 75 seats; well equipped; owner leaving for Europe. Inquire 151 CHERONIS, 748 State-st., near Chicago-av.

RESTAURANT—TO RENT—WITH FIXTURES furniture, dishes, ready to open business, at 257 N. Clark-st., near Water-st. Apply MORN E. REFAKES, 242 N. Clark.

REFRESHMENT STAND—FOR SALE, WITH building and all equipment, in best location at Michigan City, Ind. Price $1,500.00. CUSHMAN & DECKER, 816 Franklin-st., Michigan City, Ind.

RESTAURANT—FOR SALE—SEATING 60 PEOple; present owner for 5½ years; retiring with small fortune; old age; Englewood location, near transfer corner; no opposition; always big money maker; will stand investigation; great chance for increase; price $400 or best offer; will give part time. Inq. owner Room 207, 357 W. 63d-st.

RESTAURANT FOR SALE—NORTH SIDE; clears $225 monthly; long established; real bargain; $1,000; ½ cash. Address B 367, Tribune.

RESTAURANT—FOR SALE—FIRST CLASS; LOcated at 22 N. Halsted-st.; all in A1 condition; will sell very cheap for quick sale.

RESTAURANT—FIRST CLASS; EXCELLENT location; owner must sell on account of illness; must see quick. 231 Washington-st.

SALOON FOR SALE—ESTABLISHED TRADE; clearing $5,000 yearly; independent of brewery; license and fixtures and a first class stock; 3 year lease for $5,000; ½ cash; terms for balance; will consider trade for good real estate. Address B 365, Tribune.

SALOON—FOR SALE—GOOD LOCATION; LONG lease; cheap rent. JOE BERNSTEIN, 213 S. Halsted-st.

SALOON AND RESTAURANT—FOR SALE—OLD estab.; $6,000; clears $5,000 annually; terms, or exchange real estate. Address A 182, Tribune.

SALOON FOR SALE—FINEST IN THE LOOP; owner wishes to retire from business. Address C 970, Tribune.

SALOON—FOR SALE—CALL 918 N. PAULINA-st., 8:30 to 10 a. m. P. TUFFANELLI.

SODA FOUNTAIN—$1,200 BECKER FOR $850, also ice cream machinery, exc. motor; jackets and glassware. Austin 1967. DR GIONFE.

THEATERS WILL BUILD MOVING PICTURE or vaudeville house in locations you approve. Have excellent locations. MAERZ, GOTTSCHALK & CO., 117 N. Dearborn-st. Tel. Randolph 4858.

THEATERS—MOVING PICTURE THEATERS bought, sold and exchanged. Stores of all kinds sold on commission. J. B. MYERS & CO., 612, 117 N. Dearborn-st. Tel. Main 1742.

THEATER—TO RENT—5C THEATER, SEATS 1,000; West Side. Have other new houses; sacrifice 800. Address B H 15, Tribune.

THEATER—FOR SALE—ON NORTH SIDE near loop; will sell or exchange for real estate; investigate this. Address B 80, Tribune.

THEATERS—FOR SALE AND RENT—$500 UP. HARRY DAVIS, 105 E. Jackson-blvd., Room 206.

WANTED—IMMEDIATELY, $1,000 TO $2,000 for extension of well established manufacturing business; less fine margin of profits and high class references; thereby secure big profits; investigate; stocks or arrange silent interest in concern; guarantee 20% on investments; principals only. Address A Z 393, Tribune.

YOU CAN GET EXCLUSIVE AND PROMINENT agency for line of staple building goods; big profits; no competition; in any city not taken yet; require investment of $3,000; will sell for $1,500; according to territory; will bear closest investigation. Address A G 113, Tribune.

YOUNG MAN, RELIABLE AND ENERGETIC, who will handle a coal yard, plant and business in position in Texas. Address Lock Box 68, Graham, Texas.

$300 MANUFACTURING BUSINESS, CLEARING $200 month; consider partner or exchange auto; mobile; part time. STEPHENSON, 35 S. Dearborn-st.

I HAVE $20,000 OF 7% PREFERRED PARTICIpating stock in the mfg. of a staple article; business shows 25 % when developed. Address A. E. CORSE, M. E., 283 E. 63d-st., city.

FOR SALE—HOSPITAL, NEAR THE CITY; now clearing over $5,000 yearly; will sell cheap for a capable woman; price $1,500 cash. Address B W 240, Tribune.

FOR SALE—BAKER—FOR SUPERIOR PATented article; must invest $3,000 for advertising, etc.; half interest and good salary to right man; splendid opportunity. Address C 79, Tribune.

FAIR STORE—NEARLY ESTABLISHED; 1911; a great bargain. 151 Lake-st., Oak Park, Ill.; best corner.

WANTED — PARTY TO MANUFACTURE ON royalty a new and well paid line; specialty to enterprising party. Address S O 38, Tribune.

WANTED—TO BUY SMALL WOODWORKING plant; state particulars. Address C 169, Tribune.

SMALL CLEANING, DYE STORE; GOOD chance for beginner; $100. Address A N 98, Tribune.

WE BUY AND SELL UNLISTED SECURITIES; most efficient service in country. R. L. BAARER & CO., Great Northern Bldg., Chicago.

CAN PUT YOU IN MONEY MAKING BUSINESS of your own. Call Monday, 227 N. Dearborn, Room 202. Information free.

TO RENT—STORES, NEW LOCATION; LIVE neighborhood; N. W. Side; excellent for any kind of business. Address C 166, Tribune.

FOR SALE—OTHER INTERESTS COMPEL owner to sell at once established mail order business; no agents. Address A T 229, Tribune.

WANTED—A CATHOLIC WITH ENTHUSIASM and capital to listen to my proposition. Address C 909, Tribune.

YOUNG MAN, HUSTLER, HAS MONEY TO INvest in electrical contracting business; state proposition fully in first letter. Address B 366, Tribune.

$600, HALF INTEREST GOOD PAYING LIGHT manufacturing business; bear strictest investigation. Address C 180, Tribune.

FIRST CLASS LOOP—FOR SALE. CALL mornings. 5008 Lowe-av.

FOR SALE—GROCERY STORE, 5159 S. MOREland; cheap for cash.

WILL SELL OR RENT MANICURE PARLOR cheap. 85c. Dearborn-st. Phone Auto 62-284.

FOR SALE—HOTEL; LONG LEASE; BEST LOcation in Chicago. Address B 927, Tribune.

## PARTNERS WANTED.

WANTED — PARTNER—BY M. S. ELLMANN, with $5,000, on thoroughly established, legally going business, with one hundred per cent profit; fare [$100] profit weekly; no foolishness; mean business. Inquire at 3200 Rhodes-av., near 35th-st., between 9 a. m. and 8 p. m.

WANTED—PARTNER IN REAL ESTATE OFfice, about 25 to 35 years old; salary $100 per mo. and ½ of profits; must have typewriting machine or horse and buggy; must take full charge of office and help; having $500 to invest with services; references required. Address A T 87, Tribune.

PARTNER—BUSINESS MAN OR LADY WANTED, who can take charge of office part of the time. A safe investment and large profits. This is a step to party with ability. Inquire immediately, Room 626, Chicago Opera House Block, Chicago, Ill.

PARTNER WANTED—PRACTICAL MAN WHO can produce the goods to start wholesale or manufacturing business; will invest money and services exchanged. Address C 108, Tribune.

PARTNER WITH $3,000 TO TAKE HALF INTEREST in recognized business; paying athletic proposition; opportunity of a lifetime; quick returns; no risk. Address A O 855, Tribune.

PARTNER WANTED — YOUNG MAN WITH $5,000 to $6,000 to go into manufacturing business; I have a $40,000.00 trade; am a practical mechanic; sure of success. Address B 222, Tribune.

$2,000 BUYS ½ INTEREST FOR SEASON in 7th production of successful musical show. Ran 500 nights New York City. Only principals dealt with. Address A 440, Tribune.

DRAFTSMEN—THOSE ABLE TO HANDLE TOOLS, as partner in residence building. Address G 350, Tribune.

LADY PARTNER WANTED—FOR AVIATION project; rate exchanged. Address A 677, Tribune.

## LEGAL NOTICES AND PROPOSALS.

OFFICE OF CHAMPION OIL COMPANY, A Corporation, Chicago, Ill., June 20, 1912.—Public notice is hereby given that at a special meeting of the stockholders of the Champion Oil Company, a corporation, held at 633 West Fifth-st., Chicago, Ill., on the 20th day of June, A. D. 1912, at the hour of 9 o'clock a. m., the capital stock of said corporation was increased from $100,000 to $250,000; that the number of shares of capital stock was decreased from 1,000 to 250, and that the number of directors was reduced from five to three, and that certificates of such change have been filed in the office of the Secretary of State and in the office of the Recorder of Deeds in the County of Cook, as provided by law.
F. W. KRENKLE, President.
LEE D. GRIER, Secretary.

CONTRACT 65-D, DRAINAGE CANAL SIPHON.

Office of Sewerage and Water Board,
Room 908 City Hall Annex,
New Orleans, La., June 16th, 1912.

Sealed proposals will be received by the Sewerage and Water Board until 12 p. m. Saturday, August 24th, 1912, for the construction of a reinforced concrete siphon under the New Orleans Drainage Canal at Broad-st., to be known as contract 65-D.

Plans and specifications and general information will be furnished on application at the office of the board.

The right is reserved to reject any or all bids.

By order of the Board.
GEO. G. EARL, General Superintendent.

SEALED PROPOSALS—WILL BE RECEIVED by the Purchasing Committee of the Board of Administration in the office in the Capitol Building, Springfield, Ill., up to 3 p. m., July 16, 1912, and then and there publicly opened, for 15,000 tons crushed stone, 2 inch, for paving perforated, 1½ inch, delivered via the Frisco Railway, Refrigerator and Power Company electric line to the State Hospital, Anna, Ill., during the year beginning July 1, 1912, and ending June 30, 1913, as ordered by the Managing Officer of the Institution.

The right is reserved to reject any and all bids.
PURCHASING COMMITTEE,
By Frank D. Whipp, Chairman.

## PATENTS—PATENT ATTORNEYS.

PATENTS AND TRADE MARKS SECURED, OR return of all fees insisted, if unsuccessful. For our FREE BOOK "HOW TO GET THEM," Washington office, Corps of EXPERIENCED PATENT LAWYERS, Full Government EXAMINING FORCE. BEST SERVICE. FEES LESS. SERVICE FREE. Call, write, or phone me. Phone Central 6580.
JOSHUA R. H. POTTS,
Attorney and Counselor at Law,
Suite 1113, 69 W. Washington-st.
POTTS.

PATENT YOUR INVENTION—FREE SEARCH and opinion. Send for inventors Primer; free. MILO B. STEVENS & CO., 767 F, Dearborn-st. Established 1864. Main office, Washington.

IDEAS PATENTED BRING SUCCESS; SEND for FREE BOOK. J. HENRY SHRIMPTON, Suite 1220, 185 S. Dearborn-st. Tel. Cent. 4600.

PATENTS—64 PAGE BOOK FREE; LONG EXperience; highest references. FITZGERALD & CO., Dept. 41, Washington, D. C. Established 1869.

## OPTICIANS.

SPECTACLES, EYEGLASSES; EXAMINATION free; prices reasonable. MANASSE, Optician, 53 W. Monroe-st., National City Bank Bldg.

## PENSIONS.

JOSHUA R. H. POTTS, ATTORNEY AT LAW, 69 S. Dearborn-st., Suite 1113 Hartford Bldg., late Examiner of Pensions.

## AUTOMOBILES.

BARGAINS IN AUTOMOBILES.

We have on hand a few rebuilt PREMIER cars, 2, 4, 5, and 7 passenger, 4 and 6 cylinder, with or without fore doors, which we will sell at very attractive prices.

These rebuilt cars are in condition to go from "OCEAN TO OCEAN," and are subject to same guarantee as our new cars. It is better to buy a rebuilt high grade car than it is a new car at anywhere near the same prices, as the high grade car has the quality of material, workmanship, and design.

We also have
1912 Halladay "20" 1911 Rambler
1910 Haynes 1910 Case
1910 Perry 1910 Thomas
1909 Peerless 1909 Lozier
and others on which we are making prices to move promptly. All of the above have been regarded in on 1912 PREMIER cars. See us before you buy.

THE QUALITY CAR COMPANY.
Distributors of Premier Cars,
The World's Greatest Touring Car.
2220 MICHIGAN-AV. Phone CALUMET 4201.

FOR SALE—CHAMPION PREMIER SPEEDster auto, 4 to 70 miles per hour on high 6 cyl., 40 h. p. Model 1910, 1912 features added at a cost of $300; car cost $6,000; straight line Clubman body; foredoors, new paint, Republic tires, in fine condition; seats four; Rayfield carburetor, Bosch magneto, equipment; car in finest shape; ready to go on a 5,000 mile tour. I need cash at once; $1,250 takes it. Address A T 90, Tribune.

FOR SALE—
New 1912 Hupp Yeates Electric. This car has not been driven and I will sell at a big sacrifice to a quick cash buyer. Have very good reason for wanting to sell. Can be seen any time and demonstration gladly given.
J. OWEN LEE, 1216 Tribune Bldg.

Cars Bermingham & Seamans Co. Randolph 5868.

FOR SALE—NEW ELECTRIC BROUGHAM, 4 PASSENGER; OWNER LEAVING CITY; WILL DISPOSE OF CAR AT ONCE FOR CASH. SPLENDID OPPORTUNITY FOR ONE THINKING OF PURCHASING ELECTRIC. MANUFACTURERS GUARANTEE ONE YEAR. ADDRESS A F 521, TRIBUNE.

FOR SALE — KIMBALL ELECTRIC COUPE, with wheel steering equipment. This car has been used but a short time, is in perfect running service and is virtually new in wearing qualities and appearance; original price $3,000; will sell for $1,600; cash or terms. C. P. KIMBALL & CO., 1100 S. Michigan-av.

PACKARD 30, SEVEN PASSENGER, 1910 TOURing car; is excellent condition; just overhauled and repainted; must sell at once for cash; price $1,650. Address H N 580, Tribune.

I WILL GIVE YOU THE USE OF MY $6,000 Thomas Flyer for the summer on a loan of $1,500; 6 cyl., 7 passenger, 70 horse power; just painted and overhauled; 141 in. wheel base, fully equipped, all new tire and in perfect condition. This car must be seen to be appreciated. Address B 829, Tribune.

R. C. H. AUTOMOBILE DEMONSTRATOR FOR sale; 1912 model; 4 pass.; demountable rims, extra rim and tire, car is in perfect condition, guaranteed the same as a new one; price $800, with top, windshield, speedometer, starter. Call with us for demonstration. Calumet 2946. C. H. Co.

FOR SALE — RAUCH & LANG LATE MODEL 3 large size electric coupe, all in fine condition; cost $2,500 when new; will sell for $1,000. This is a bargain, as the car is practically as good as new in every way. C. P. KIMBALL & CO., 1100 S. Michigan-av.

FOR SALE—FORD M. T., 5 PAS. $375; FORD M. T., 2 pass. $450; Cadillac delivery cars, $200 to $300; Harley-Davidson motorcycles, $90; Franklin touring car, high delivery truck, $700.
WILLIAM DOMINICK & CO., 1907 Prairie-av.

FOR SALE—LATE MODEL WOODS ELECTRIC coupe, all repainted, repolished, new batteries, new tires, cost new $2,750; will sell for $1,000 spot cash.
C. P. KIMBALL & CO.,
1100 South Michigan-av.

FOR SALE—5 PASSENGER STODDARD-DAYton, 60 h. p., 1911, thoroughly equipped; in condition; no dealers need answer. PALACE GARAGE, 6036 State-st.

BEST BARGAINS IN USED CARS
Call at MOTOR CAR CO., Abbott-Detroit,
1125 Michigan-av. Calumet 4631.

FOR SALE — WOODS MODEL 10 ELECTRIC coupe, $400, spot cash. C. P. KIMBALL & CO., 1100 S. Michigan-av.

USED CARS—ALL MAKES,
IN EXCHANGE FOR
VELIE MOTOR CARS. 1616 MICHIGAN-AV.

RAMBLER BARGAIN—1911 TOURING ROADSTER Seats 30. 5 pass.; fully equipped; will demonstrate; no dealers. Harrison 7269.

1911 4 CYL. MAXWELL ROADSTER; GOOD AS new; just painted, trunk and full equipment; real bargain. 4035 Prairie-av.

KISSEL MOTOR COMPANY,
2215 MICHIGAN-AV.
Phone Calumet 994.

FOR SALE — WOODS ELECTRIC, ONE YEAR old, good as new. Address A 538, Tribune.

FOR SALE—4 CYL., 5 PASS. AUTO EQUIPPED; cheap for quick sale. 1911 E. Woodruff.

FIVE PASS. MITCHELL, NEW TIRES; FULL equipment; cheap; $375. 3500 Wilton-av.

## AUTOMOBILES WANTED.

WANTED—FOR CASH, SERVICEABLE AUTOmobiles. GREER, 1463 Wabash-av. Phone Cal. 227 and Auto. 62-553.

WANTED—1910 OR 11 FORD CAR, IN GOOD condition; must be cheap for cash; would consider other make. Address A 575, Tribune.

WILL PAY $200 TO $300 FOR RUNABOUT OR touring car; must be good tires and good mechanical condition. Address B 263, Tribune.

WANTED—TO RENT—TOURING CAR FOR TWO months; responsible; state make, model, price. Address H 854, Tribune.

HAVE LARGE 5 PASS. 1912 MODEL CAR, PERfect condition; would like smaller car. Tel. Wellington 5627.

WILL PAY CASH FOR FORD FOUR CYLINDER F; must be cheap. Address A K 69, Tribune.

WANTED—5 PASSENGER TOURING OR RUNabout for cash. CRIMSKE, 1482 Michigan-av.

WANTED—3 TO 5 PAS